"All the News That's Fit to Print."

The New York Times.

THE WEATHER.
Generally Fair Thursday and Friday; moderate, variable winds.
☞For full weather report see Page 17.

VOL. LXI...NO. 19,906. * * * * NEW YORK, THURSDAY, JULY 25, 1912.—EIGHTEEN PAGES. ONE CENT In Greater New York, Jersey City, and Newark. | Elsewhere, TWO CENTS.

OLD LAWYER SLAIN BY BEATEN LITIGANT

Joseph Fettretch Shot in His Park Row Office by Man Against Whom He Decided as Referee.

CLERK WOUNDED IN FIGHT

Plucky Youth Struggles with Murderer and Finally Fells Him with a Bar, Getting a Bullet in the Thigh.

Joseph Conroy, a macinist, shot and killed Joseph Fettretch, a lawyer, shortly before 10 o'clock yesterday morning in his victim's office, at 41 Park Row. It was a cold-blooded and unprovoked murder. There is evidence to show that Conroy deliberately prepared for it, and in a hazy manner laid a plan to charge another with the crime.

The trouble between Fettretch and Conroy began in 1898. The four members of the Conroy family jointly owned about $13,500 worth of property, consisting of a house at 124 First Place, Brooklyn, and two mortgages. The family got into a quarrel over the property, and Mr. Fettrecht was named as a referee in the proceedings to straighten it out.

He decided it according to the original agreement in the Conroy family, but Joseph Conroy insisted that he smelled a plot to wrong him, and when Mr. Fettretch held up his report for a short time because of a default in payment of his fee, Conroy grew frantic with rage. Then the report was filed, but even this did not suit Conroy. He insisted that the minutes of the hearings had not been filed with the report, and nobody could convince him that everything the law required the referee to do had been done. That it had been done without pay did not serve to cool Conroy's anger. He began calling at Mr. Fettretch's office, and at times he was violent and profane. Friends of Mr. Fettretch warned him against Conroy, and advised him to seek the protection of the law, but the lawyer laughed at these fears.

The Conroys got along very well together so long as they were poor, and in the shadow of actual want. There were the father and mother, Michael and Annie, and the two children, Joseph and Lily. The children began earning their own living when Joseph was 12 and Lily 11. Their money and what the father made was all turned over to the mother, who paid the expenses of their simple living, and put the rest away in savings banks. In 1908, when Joseph was 41 years old and Lily 40, the savings were great enough to buy the four-story English basement house in First Place. Two mortgages for $7,500 were also bought.

Error in Deed Cause of It All.

There was a mistake in making out the deed for the mortgages, and Lily's name did not appear in it. She had married and her new name was Bergensen. She asserted her rights. No objection was made, and it was agreed that judgment should be entered in the Supreme Court in Kings County in a friendly action against Joseph to compel him to convey his interest back to his mother. This action was begun on April 23, 1909. Shortly afterward Joseph repudiated this suit. Efforts were made to convince him that this was a just proceeding, and to turn the whole property over to the parents, so that when they died it would be equally divided between the two children. But Joseph couldn't see the justice of this. He had grown idle and taken to drink, and his scheme seemed to be to get all the property. The prospect was that he would not have long to wait, for his father and mother were both old and ill.

The attitude of Joseph worried the mother very much. She cast about for some way of protecting her daughter's rights. Finally she assigned her interest in the whole property to her daughter. This seemed to her to be absolutely fair. It would assure an equal division of the property between the children, and Joseph would get only his just rights. In the meantime Joseph had the original friendly suit reopened, and was sailing along finely to pave a way for all of the property to fall into his hands. The assignment to his sister of his mother's share enraged him, and he started a suit to determine his rights in this share. It looked like a good deal of a tangle, so Justice Maddox named Mr. Fettretch as referee to straighten it out. The hearings began on Dec. 23, 1909, and ended June 3, 1910.

As the hearing progressed the story became perfectly plain to Mr. Fettretch. If there had been any doubt as to the side on which justice lay it was soon dissipated by Joseph. He made it clear that he wanted to remain in a position where he could claim all of the property, and he grew enraged at any suggestion that his sister was entitled to a share of it.

Immediately after the hearings closed Joseph began plaguing Mr. Fettrecht for his report. He admitted that he could not raise the $480 which the costs amounted to, but he didn't care anything about this. He wanted the report filed so he could see where he stood. Day after day he called at the lawyer's office, and at last he began making threats. He was sure there was a plot to rob him, and Mr. Fettretch was charged with holding up his report in order that the plot might be successful. Conroy got to be such a nuisance that Mr. Fettretch waived his fees in the case and filed the report with the clerk of Kings County on Nov. 10, 1910. The law gave him six months for the filing, but his work was finished, and he closed the whole proceeding.

The Lawyer's Decision.

His report set forth the fact that all of the members of the Conroy family were entitled to equal shares of the property, that the parents were to have the proceeds, and after their deaths the property was to be equally divided between the two children. He found that the conveyance of the mother's share to the daughter should stand in law. Still Joseph kept on calling at Mr. Fettretch's office. He was told that the reports had been filed and that he could see them if he applied to the County Clerk. He angrily retorted that the minutes had not been filed with the reports. He insisted upon this, and clamored loudly for a copy of the testimony.

On Tuesday Conroy called at Mr. Fettretch's office again. It had been noticed that in the course of the litigation he had grown very untidy. It was apparent that he had been drinking. His violence grew with every visit, and when he entered the lawyer's office on Tuesday the clerks and stenographers kept a close eye on him. He demanded to see Mr. Fettretch. He was told that the lawyer was in Gloucester with his family, and that he would not be in until Wednesday.

"Very well," said Conroy. "I will call again to-morrow."

At 9:30 o'clock yesterday morning he swaggered into the building and went up to the ninth floor, where Mr. Fettretch had his office. He entered and again asked loudly for Mr. Fettretch. He was told that the lawyer had not arrived.

"I'll wait," said Conroy. He seated himself near the railing that separates the waiting room from the offices. Norman A. Bergh, a clerk, was in the office, and so were Mrs. F. C. Hicks, a stenographer, and Frank Brooks, the manager of the law firm. All kept their eyes on Conroy. They noticed his unkempt appearance, his soiled paper collar, and his generally sodden look.

It was nearly 10 o'clock when Mr. Fettretch came in. He did not notice

Continued on Page 4.

MIKADO IS SINKING.

Physician Fears that Emperor's Death Will Occur at Any Moment.

TOKIO, Thursday, July 25.—Dr. Mirua, physician to the Emperor, in an interview this morning admitted that the Imperial patient had suffered a serious relapse. Dr. Mirua says his patient's heart is weaker and he fears for its failure at any moment.

The physicians remained at the Emperor's bedside throughout the night, as the conditions were considered unfavorable. A minister of the household said this morning, however, that the Emperor had slept fairly well. The acceleration of the pulse is regarded as serious.

The 11 o'clock bulletin created alarm, and the Princes were summoned to the palace at 2 A. M.

The Crown Prince visited the Emperor yesterday, the meeting being described as affecting. His Majesty, however, was smiling. He showed great weakness, but his mind was in no way clouded.

Great crowds gather outside the palace walls. For the first time in history the general public has been admitted, subject to approval, to the palace grounds in order to express condolence.

FIRE ON BROOKLYN BRIDGE.

Fireboat Puts It Out by Shooting Water 125 Feet in Air.

A fireboat from the middle of the East River put out a fire under the south roadway of the Brooklyn Bridge last night by shooting a stream of water almost straight up in the air a distance of about 125 feet. The stream of water was so nearly perpendicular that the water falling from the bridge fell back on the boat and the crew of the boat had to wear rubber overcoats to keep from being soaked through.

This novel method of fighting a fire was occasioned by the position of the blaze. It was in some planking under the roadway, and when the fire apparatus arrived the firemen found themselves unable to get their hose turned so as to get a stream of water on the fire. They notified the Brooklyn Headquarters, and the fireboat Zophar Mills was sent from her berth at the foot of Fulton Street, Brooklyn.

The fireboat came almost underneath the bridge and threw up a stream. The firemen on the bridge shouted down that the stream did not touch the fire, and the boat's position was shifted until she was directly under the bridge. Then the top deck pipe was used. This pipe was fixed in a perpendicular position, and then the water was shot up into the air. Ten minutes later the fire was out.

The fire was about 200 feet east of the centre of the bridge. It was discovered by the motorman of a passing surface car. It is believed to have been started through defective insulation. It was almost an hour before normal traffic was resumed.

HERO HANGS UNDER ENGINE.

Clutches Running Board After Fall in Saving Child—Only Slightly Hurt.

Special to The New York Times.

BURLINGTON, N. J., July 24.—Under the front trucks of a switching engine, Leon Horner, the fast young infielder of a local baseball team, was dragged 50 yards over the ties after he had saved the life of little Loretta Bains, who was playing on the tracks when the locomotive, with a string of heavy cars in tow, rounded a curve at Florence.

Horner, who is employed at the R. D. Wood iron foundry, was riding on the footboard of the engine and saw the child, apparently rooted to the spot in fear. By a dash he outdistanced the engine, and, reaching the frightened child, tossed her from the track. At the same instant his feet slipped and he tumbled head first between the rails. Unable, even with the emergency brake, to stop the heavy train instantly, the engineer saw Horner rolled under the running board, which in a shifting engine replaces the cowcatcher, and the second he brought the train to a standstill he dropped from the cab, expecting to find the young hero mangled beneath the wheels.

Horner was far from dead, however. By a deft movement, as the locomotive rolled him over and over, he had managed to grab the running board with his hands, and with his body dragging beneath the trucks he held on as the engine bumped him over the ties. When they extricated him fellow-workmen found his legs lacerated, and his ankles sprained, but aside from these injuries, which Horner mourns because they will keep him from the baseball diamond for several weeks, he was unhurt.

MRS. McCORMICK ILL.

John D. Rockefeller's Daughter Said to be in a Sanitarium.

Special to The New York Times.

CHICAGO, July 24.—Mrs. Harold F. McCormick, who is a daughter of John D. Rockefeller, is in a sanitarium in the East, according to a report which reached Chicago to-day. Mr. and Mrs. McCormick, with their children Fowler, Muriel, and Mathilde, and Mr. McCormick's mother, Mrs. Cyrus H. McCormick, were reported to have sailed for Europe on the Kronprinzessin Cecilie two weeks ago. On the eve of sailing, Mrs. McCormick became suddenly ill, according to the report current here.

No one in Chicago has any information as to the locality of the sanitarium referred to. The only member of the McCormick family in this city to-night was Mrs. Cyrus McCormick, a sister-in-law of Harold F. McCormick, who said that the latter and his wife were spending the Summer on Long Island, but just where she did not state.

"Mrs. McCormick is not in a hospital and is not ill," said Mrs. Cyrus McCormick.

At Harold McCormick's office it was said that the McCormicks had no intention of going to Europe, but intended to spend the entire Summer in the East. No explanation was forthcoming, however, as to why the names of Mr. and Mrs. McCormick appeared on the passenger list of the Kronprinzessin Cecilie. Mrs. McCormick is said to have been visiting her father, John D. Rockefeller, at Pocantico Hills.

Chief of Police Locked Up for Joking.

WOONSOCKET, R. I., July 24.—Chief of Police O'Neill of Milford, Mass., was locked up in a cell in the Woonsocket Police Headquarters for an hour to-day. He came to this city with twenty-five Milford members of the Elks, bound for Rocky Point. All were costumed as farmers and started to chaff the traffic officer. Police Lieut. O'Connor ordered them to move on. Chief O'Neill refused to obey, and they arrested him.

FOR LOSS OF APPETITE, diminished vitality or depression, take Horsford's Acid Phosphate. A wholesome tonic; refreshing and invigorating.—Adv.

HENRI FABRE DYING OF HUNGER IN FRANCE

Scientist Whom Darwin Regarded as One of World's Greatest Men Is 88 Years Old.

INSECTS HIS LIFE STUDY

Made Such a Book as Maeterlinck's "Life of the Bee" Possible—Too Proud to Admit His Need.

By Marconi Transatlantic Wireless Telegraph to The New York Times.

PARIS, July 24.—Henri Fabre, the poet and scientist, whom Victor Hugo described as "The Insects' Homer," who has given his life to enrich the world's knowledge of the humblest of God's creatures, is dying of hunger.

A few days ago Frédéric Mistral, the great Provençal poet, addressed an appeal to The Matin, calling the attention of the public to the lamentable condition of M. Fabre, "to whom France owes assistance from every point of view," and mentioning the fact that Fabre is 88 years old.

A correspondent of The Matin visited M. Fabre's home in Provence, where he ascertained, in spite of the scientist's proud denials, that he was literally being starved to death. He describes his visit as follows:

"The modest little house which stood in the full blaze of the Provençal sun on the outskirts of the woods surrounding the village of Sérignan was so silent that it seemed deserted. I opened the door. I was met by a young girl and a Sister of Charity, who made a signal to me to speak low, for in the next room the old man was resting. To my questions they replied that he was growing daily weaker. 'He takes so little nourishment,' they said. 'Sometimes only a little fruit and a few sips of wine in the twenty-four hours. He is very weak, and lately we have often had to carry him to bed.'

"When the great man awoke I entered the room where he was resting. He is sadly changed. That grand forehead, ennobled by years of concentrated thought, surmounted an emaciated face, with pale, contracted lips. The long, thin hands rested on the arms of his chair, and in one of them was an empty pipe.

"The great man spoke to me sadly. His wife, he said, died not long ago—only about three weeks, he thought. She was forty years younger than he, but now the good Sister of Charity cared for him.

"Oh, no. He did not suffer. Of course he ate as much as he wanted to eat. Not much, it was true, but still he was quite satisfied. He had accustomed himself to eat so very little. He could use only one of his fingers, now, he went on, to fill his pipe. The others were not paralyzed, only a little stiff. Unfortunately his sight had grown so feeble that he could no longer work.

"Before me was a genius whom Darwin reckoned among the greatest of the world's chosen men, and now that his life's work is done France has left him to die of hunger!"

It is a bitter thought that the only person who has shown any pity for the old scientist is a taxgatherer, M. Gisclard. This village collector has refrained for three years from asking M. Fabre for any contribution, because he knew that the only way he could obtain money would be by selling furniture.

M. Fabre has given a treasury of priceless knowledge to the world. All his life has been devoted to the study of insects and their habits, but he is not a scientist alone, for he has the soul of a poet. He has spent days, weeks, months, even years, in minutely observing the habits of insects. The results of these observations he combined, not in mere textbooks, but in prose of majestic simplicity which reads like a poem of nature.

It was he who rendered possible such works as Maeterlinck's "Life of the Bee," and Rostand's "Chantecler." Where others dissected he observed and learned the secrets of the insects. His best-known works are "Souvenirs Entomologiques" and "La Vie des Insectes."

At the Ministry of the Interior it was stated to-day that M. Fabre would shortly receive the grant of a pension from the State. The savant's difficulties had been known for some time, but it was necessary to act tactfully in a case of this kind.

Jean Henri Fabre was born on Dec. 21, 1823, at Saint-Léons, (Aveyron.) He is Chevalier of the Legion of Honor and a corresponding member of the institute of long standing. He was at one time Professor of Physics at the College of Ajaccio, Corsica, and later a professor at the Lyceum of Avignon.

M. Fabre has the degrees of Doctor of Physical and Mathematical Sciences and Doctor of Natural Sciences. His "Souvenirs Entomologiques" has gone into ten editions, and has been crowned by the French Academy. He has received, among other honors, the Prix Petit d'Ormoy and the Prix Gegner.

MRS. HARRIMAN FIGHTS FIRE.

Puts Out a Blaze in Bedroom of Her Home in Bellevue Court.

Special to The New York Times.

NEWPORT, July 24.—Mrs. Joseph Harriman proved a skillful fire fighter at her residence in Bellevue Court during the absence of Mr. Harriman, who was playing golf at the Newport Golf Club on Tuesday afternoon. An electric apparatus in their bedroom caused the fire.

Mrs. Harriman ran quickly to the bedroom, where, with servants, she quickly put out the blaze, which was confined to the bed. Its furnishings were ruined.

The Intimate Side of Gov. Woodrow Wilson
An interview with the Democratic candidate's biographer on the personal traits of the nominee in
NEXT SUNDAY'S TIMES

CLOUDBURST DROWNS 13 MEN IN COAL MINE

With Little Warning Water Pours in Vast Volume Into Shaft Near Uniontown, Penn.

MANY FAMILIES DESTITUTE

Women and Children of Victims Refuse to Leave Mouth of Shaft, Hoping Some May Yet Be Rescued.

UNIONTOWN, Penn., July 24.—Caught like rats in a trap when water rushed into the manway of Superba 2 Mine, at Evans Station, three miles north of Uniontown, this afternoon, following a cloudburst, thirteen men were drowned and thirty-seven escaped after a most harrowing experience. The men were drowned about 4,000 feet from the mouth of the mine, their only avenue of escape. The majority of the victims were married and had large families.

The dead:

ANDY BOLITSKI, married.
MIKE FELISH, married.
J. R. GALLERY, married.
RUSSELL GARDNER, married.
JOHN KUBIZNA, married.
FRANK LAYOFF, married.
WILLIAM MOSSBURG, married.
ANDY POLLOCK, married.
JOHN ROSCO, married.
MIKE SMITH, married.
ADAM SMITH, single.
PIERCE SOLLOMON, married.
ANDY VALCO, married.

Although this list is one given out by officials, it is reported that at least one more victim will be added. He was passed by other men in the mine when they escaped, refusing to accompany them to a place of safety.

The majority of the victims had large families, and about thirty children are deprived of their breadwinners. The men who escaped were forced to swim part way to the pit mouth through water ranging in depth from their waists to their necks. The majority of the miners who escaped were knocked down by timbers that were sent down the mine with great velocity in the raging current. Several men were being carried back into the mine to certain death when rescued by their companions.

It was stated to-night by officials of the company that it will take at least sixty days to clear the mine of water, and until that time bodies must remain in the mine.

Supt. J. W. Buttermoor was the first man to see the high water start in the manway. He gave an alarm, and all the men on the outside rushed into the mine, yelling loudly as they went. In that manner more than half of the miners were saved.

The wives and families of the miners and drivers in the mines when the alarm was raised rushed to a large hole made by the rushing water at the manhole and frantically threw sticks, stones, bushes, poles, and whatever other timber they could find into the water to stop its rush into the mines.

Failing in this they rushed to the mouth of the mine and would have continued their mad dash into the water had they not been stopped by those who guarded that entrance. The women and children remained at the mouth of the slope until late to-night, refusing to return home.

The water rose so quickly following the cloudburst that it practically destroyed all railroad tracks and street railway lines in Fayette County.

A dam that had been built around the manway a day or two ago, when the water was high, was washed away and the waters rushed into the mine so rapidly that the pit was filled in less than thirty minutes. It was reported to-night that three men had lost their lives in the No. 7 mine of the H. C. Frick Coke Company, about half a mile from Superba mines. About 100 men were caught in the flood there.

Two of the victims are Uniontown men, Russell Gardner, 35, and Pierce Solomon, 65. Mr. Solomon had decided to quit the mine and intended to work only a few days more. Both Solomon and Gardner leave large families.

Joe Fordyce, one of the best-known miners in Fayette County, owes his life to John Lozall, who after Fordyce had fallen into the water, carried him to safety.

The wife of Andy Valco, who is left with five little children, the oldest only 8, made a dash into the mine, going some distance down the slope before being overtaken.

Mine Inspector I. G. Roby went to the scene of the disaster a short time after it had been reported to him. He stated that, as far as he could ascertain, the catastrophe was unavoidable. Supt. Battermore declared that everything possible had been done to prevent such a disaster, and that it could not have been avoided.

DELUGE IN PITTSBURGH.

Many Lives Lost in West Virginia and Railroad Tracks Washed Out.

PITTSBURGH, July 24.—For the second time since last Sunday the Pittsburgh district was flooded to-day by one of the heaviest rains in years. In less than six hours the precipitation was close to three inches. In the boroughs adjoining the city all small streams are out of their banks. The raging torrents have crippled transportation facilities, while inestimable damage has resulted in a dozen small towns.

Early to-night Turtle Creek, near here, was rising fourteen inches an hour. Families living in the lowlands of Turtle Creek, Braddock, East Pittsburgh and Wilmerding were endeavoring to get household goods to safety, while merchants have moved perishable goods to second and third floors.

At Hays Borough the rising water from Four Mile Run drove many families to the upper portion of their homes. Later a call for help was sent to this city and policemen were sent to the rescue. Communication with a number of western Pennsylvania towns has been interrupted.

West of Wheeling, W. Va., a railroad bridge over the Ohio River was washed out. Land slides held up trains fifteen miles east of the city. Miles of track have been torn out. Eight persons lost their lives in the flood in that vicinity. The damage around Wheeling will reach $800,000.

In the eastern part of the State a cloudburst washed out the tracks of the Baltimore & Ohio Railroad, and trains cannot cross the mountains.

The storm was especially severe throughout the territory along the Monongahela River, southeast of here. For

Continued on Page [illegible].

BRYAN, HEAD HUNTER OF THE BULL MOOSE

His Campaign Job Will Be to Follow the Colonel's Trail Into Every Debatable State.

HE'S INVITED TO SEA GIRT

The Only Political Visitor Asked to Spend a Night or Two—Wilson Plans Few Speeches.

Special to The New York Times.

SEA GIRT, N. J., July 24.—The question as to what is to become of William Jennings Bryan in the Democratic National campaign was seemingly answered here to-day when close political advisers of Gov. Wilson let it be known that Col. Bryan's assignment would be to worry and harass the Bull Moose candidate and to follow him into every debatable state.

The assignment of Bryan to take care of Col. Roosevelt is regarded here as one in which the Nebraskan will take great joy. It is known that Bryan has regarded Roosevelt as a trespasser upon Democratic preserves, and the Wilson forces expect him to make a brave showing as a defender of his party's right to carry out in office the things which Bryan advocated long before Col. Roosevelt decided that he, too, would take them up.

In order to prepare Mr. Bryan for his excursions along the Bull Moose trail, Gov. Wilson will hold a conference with him at Sea Girt shortly after the speech of acceptance is delivered on Aug. 7. Mr. Bryan has been invited to come here prepared to remain for two or three days. So far no political visitor has been asked to stay over night at the Little White House.

Col. Bryan will urge, according to the present plan of campaign sketched out for him, that Col. Roosevelt tell just why George W. Perkins is contributing so largely to his campaign, just why the Colonel did so little with the tariff in his seven years in office, just how the Tennessee Coal and Iron deal came about, and how it came that the Steel Trust maintained so persistently its status as a "good trust."

He will declare that every item in the Bull Moose party's programme has long been Democratic doctrine with the exception of woman suffrage and the recall of judicial decisions.

Word was received here to-day from a visitor to The Outlook office that the speech Col. Roosevelt is to deliver in accepting the nomination at Chicago contains at this time 20,000 words, while more are being added every hour. Some fear was expressed that the Colonel was planning to speak clear up to the day of the election. It is understood that the Roosevelt plan of campaign calls for him to be in the field incessantly from the day of the Chicago Bull Moose convention until November.

Gov. Wilson's part in the programme by which it is made Mr. Bryan's chief duty to care for the Bull Moose party, calls for his coming into direct clashes with Roosevelt as little as possible. Gov. Wilson wishes to make only a few set speeches in the campaign, and to rest his candidacy upon his views of public questions.

Oddly enough, the Democratic leaders are counting upon the services of Senator La Follette as of great importance to them. They do not expect the Senator to declare open allegiance to the Wilson cause. The word brought by National Committeeman Davies from Wisconsin is that Mr. La Follette prefers to stay regular and fight out the issues from within.

But in some informal manner, it has been understood here that Senator La Follette will also camp close upon the Bull Moose trail and will take the field as often as Col. Roosevelt takes the field. He will not fight Roosevelt as a Wilson adherent, but as a Republican Progressive who has no faith in the Roosevelt brand of Progressivism. Mr. La Follette, almost as much as Col. Bryan, is being relied on to carry the fight to the Bull Moose and teach him, as Senator Gore expressed it, "how much better a weapon the scimitar is than the bludgeon."

The campaign plans call for no direct attack on President Taft. It is held that Mr. Taft has largely been eliminated and that the campaign will lie against the leaders of the third party movement.

Gov. Wilson remained in seclusion to-day at work on his speech of acceptance. It was learned that Mrs. Wilson, who went away to visit friends shortly after the Governor left on Monday, will be back to-morrow morning.

Gov. Wilson is expected back to-morrow night or Friday. He has made an appointment for Saturday to receive a delegation of one hundred democrats from Brooklyn. His speech of acceptance, it was stated here, is now practically complete and the only remaining task is to transcribe the Governor's original manuscript and prepare a preliminary draft for the printers. The speech in printed form will be submitted to a large number of Democratic leaders before it is delivered and any suggestions offered that seem worthy of consideration will be worked into the final draft.

STARTS $1 FUND FOR WILSON.

E. H. Moore, Recent Manager for Harmon, Asks Newspapers' Aid.

Special to The New York Times.

COLUMBUS, Ohio, July 24.—Edward H. Moore, Democratic National Committeeman, who managed Gov. Harmon's campaign for the Presidential nomination, today started in to raise $75,000 for Woodrow Wilson's campaign fund.

Mr. Moore's plan is to ask the Democratic and independent newspapers of Ohio to accept subscriptions of $1 or more from voters who are in sympathy with Wilson. Checks are to be made out in favor of the Treasurer of the Democratic National Committee by the newspapers and forwarded to Mr. Moore, who will, in turn, send them on to the National Committee.

PEARY'S SHIP SOLD.

The Roosevelt Auctioned for $35,000 with Other Arbuckle Vessels.

Rear Admiral Peary's ship Roosevelt, owned by the Arbuckle estate, was sold at auction yesterday at the Empire Stores, Brooklyn, for $35,000, to H. E. J. McDermott. The vessel was one of the Arbuckle wrecking fleet which was sold yesterday. It was said that John R. Arbuckle paid $40,000 for the Roosevelt after her return from the arctic expedition, and then spent a considerable sum on her wrecking equipment. The original cost of the vessel was $125,000.

Other vessels in the Arbuckle wrecking fleet sold yesterday were the steam schooner-rigged barge Lottie, which went to W. F. Yatman for $250; the tugboat John Harlin, $1,500, to James McAllister, a Greenpoint shipping man; the tugboat North America, $15,700, to H. E. J. McDermott, and the tugboat Helen M. Field.

Coolest Place to Dine.
THE PLAZA
[illegible]

PENNELL CANAL PICTURES.

Views to be Published by The Times, Purchased by Congress.

Special to The New York Times.

PHILADELPHIA, July 24.—Joseph Pennell, the artist, who visited Panama recently, made a number of drawings of the work being done on the canal. These will be published shortly in a special supplement of THE NEW YORK TIMES.

Mr. Pennell announced here to-day that the United States Government had purchased the entire collection of his Panama lithographs for the Print Room of the Library of Congress at Washington, where the National collection of engravings is kept.

Mr. Pennell's drawings include views of the Gatun Dam, Culebra Cut, and many other portions of the canal.

SCHOOL ON HOSPITAL ROOF.

One for Tubercular Children Is to be Opened in Brooklyn.

For the first time, it is said, in the school history of the city a class for tubercular children is to be established in the Fall on the roof of a hospital. The Executive Committee of the Board of Education at its meeting yesterday adopted a resolution establishing such a class on the roof of the Long Island College Hospital in Brooklyn as an annex to Public School 6 of that borough.

The class will have about forty pupils. Food and clothing will be furnished free to the children by charitable institutions.

There are said to be about 300 anaemic school children in Brooklyn, and there are five other classes for them on the roofs of various public schools there. In Manhattan also there are roof classes for anaemic children.

It is expected that Roosevelt Hospital in a short time will offer the use of its roof for a class of this description.

McKINLEY CLIMBERS BACK.

Prof. Parker's Party Arrive at Tolvina, Alaska—Felt Earthquake.

FAIRBANKS, Alaska, July 24.—Prof. Herschell Parker of Columbia University and Belmore Brown of Tacoma arrived at Tolvina, on the Tanana River, late last night and reported that they had failed to reach the summit of Mount McKinley. Two attempts were made, one on the north and the other on the south peak. An altitude of 20,200 feet was reached on the south peak and 19,000 feet on the north peak.

Mount McKinley terminates in twin peaks, each approximately 20,500 feet high. Several blizzards about the summit prevented their scaling.

Prof. Parker said that a heavy earthquake was felt while the party was on the mountain. Excellent photographs were taken.

THE TIMES published a telegram yesterday from Mrs. George Brown of Tacoma, mother of Belmore Brown, one of Prof. Parker's assistants, giving the first news of the party's success in attaining a height of more than 20,000 feet in the climb up Mount McKinley.

MOTOR BOAT SUNK AT SEA.

Two Men and Woman in It, Captain of Pretoria Says.

Special to The New York Times.

PHILADELPHIA, July 24.—Bringing a tragic story of the sinking of a 20-foot launch in mid-ocean, the Hamburg-American liner Pretoria docked at Washington Avenue wharf this morning.

Capt. Maass told of sighting the launch on July 19, several hundred miles off Newfoundland. The tiny craft was floundering about in a heavy sea, but with his glasses the Captain made out that she carried two men and one woman. She flew the American flag, but no signal of distress.

The Captain declared that he started to their assistance but before he could reach them the launch had disappeared. The officers of the ship are of the opinion that the launch sank, carrying with her the three passengers.

The following day, two icebergs were sighted, one 1,000 feet long and more than 100 feet high. By means of wireless the ship reported the presence of the icebergs.

ARMY APPROVES BASEBALL.

Gen. Wood Encourages Lieut. Beavers in Effort to Join League Club.

Special to The New York Times.

WASHINGTON, July 24.—The announced intention of Lieut. George W. Beavers of the Second United States Cavalry to try for a place with a professional baseball team meets with hearty approval among army officers and with officials of the War Department.

Lieut. Beavers is not obliged to obtain the permission of the Secretary of War to play as a professional. It is not unlikely that the War Department authorities would give him additional leave to carry out his plan.

"That is all right," said Major Gen. Leonard Wood when asked to-day if there was anything out of the way in an army officer joining a professional baseball team. "The better Lieut. Beavers learns to play baseball the better he will be fitted to play within the army and to teach others to play. His standing as an army officer is not impaired by his playing with professionals. It might have an effect on his status as an amateur player. But so far as his standing as a soldier is concerned it would help, if anything, because he would be able to teach athletics better in all probability."

Lieut. Beavers was graduated from West Point in 1908 and is stationed at Fort Meade, South Dakota, with the First Battalion of the Second Cavalry.

BULLETS IN HEAD, HE WALKS.

After Shooting Himself Twice, Man Goes to Doctor and Hospital.

While at supper with his wife and two children in his apartments over his saloon at 501 Garden Street, Hoboken, last night, Max Kunow, 45 years old, suddenly jumped up, drew a revolver from his hip pocket and fired two bullets into his head. Then he staggered from the dining room into the bathroom. His wife called Dr. Charles A. Peterson, of 336 Garden Street, who found Kunow in the bathroom washing blood from his face.

"Did someone do you up?" asked the physician.

"No, I shot myself," said Kunow.

Hearing that an ambulance had been called from St. Mary's Hospital, Kunow flatly refused to be taken away in an ambulance, and he walked with Dr. Peterson to the latter's office. The physician worked over him an hour and succeeded in extracting one of the bullets from the right temple, but he could not reach the other bullet.

"I will have to send you to the hospital," said Dr. Peterson, after making vain efforts to get out the second bullet.

"No, you don't," shouted Kunow. "I'll go there myself."

The man jumped from the operating table and made for the door, and despite the objections of Dr. Peterson, insisted on walking to St. Mary's Hospital, two blocks away.

On arriving there he was taken to the operating room, but the surgeons failed to get the remaining bullet, as it was too deeply imbedded, and it was said last night that the man could not recover.

Business has been bad of late with Kunow, and this is supposed to have been the cause of his attempt at suicide.

MURDER WITNESS RECANTS IN FEAR

John Reisler, Near When Rosenthal Was Slain, Saw "Bridgey" Webber Running Away.

FACES GANGMEN IN COURT

Terrorized by Their Scowls, He Repudiates His Tale and Is Arrested for Perjury.

BECKER AND AVERSI CONFER

Witness Found Who Saw Him in Metropole—Burns and Whitman Confer To-day.

There were no further arrests in the Rosenthal case yesterday, and not one word was forthcoming either from Police Headquarters or the District Attorney's office to indicate that the faintest clue had been obtained as to the hiding places of the five fugitives whose names and descriptions have been sent to police officials throughout the country.

The examination of "Bridgey" Webber and Sam Paul was resumed before Coroner Feinberg yesterday afternoon, and it terminated in a sensational manner with the arrest of John J. Reisler, known as "John the barber," of 169 West Forty-fifth Street, on a charge of perjury.

Reisler had informed District Attorney Whitman that he saw "Bridgey" Webber running away from the scene of the crime soon after Rosenthal was shot down, and he was called to the stand to substantiate the statement under oath.

On his way to the court and in the court room he encountered scowling friends of the prisoners and former customers of his and became terror stricken. He had told the District Attorney that any man who testified against Webber would be killed, and in fear of his life he repudiated on the witness stand statements he had just before made to Mr. Whitman in the presence of Frank Moss, First Assistant District Attorney.

Mr. Moss took the witness stand and testified to what Reisler had told the District Attorney. Then Reisler was recalled. Looking into the frowning faces of the prisoners' friends, he turned white and swore that he had not told these certain things to Mr. Whitman.

Following his arrest for perjury he sent word to the District Attorney through his lawyer that he would go upon the stand to-day if permitted to do so, and tell all he knew. His fears, he said, were more for his wife and six children than for himself.

Webber Not Freed on Habeas Corpus

Previous to their appearance before Coroner Feinberg, Webber and Paul were produced in the Supreme Court before Justice Giegerich on writs of habeas corpus. Webber's hearing came first. Justice Giegerich denied the writ and sent him back to the Tombs, whereupon Paul's lawyer asked for an adjournment of the writ in Paul's behalf until this morning.

From Police Headquarters Deputy Commissioner Dougherty sent out to the police of all the cities, big and little, in the United States and Canada, descriptive circulars asking for the arrest of five men who are charged directly with the murder of Rosenthal. These are the men who were named in THE TIMES yesterday. They are Sam Schepps, Louie Rosenberg or Rosenzweig, alias "Lefty Louie"; Harry Horowitz, alias "Gyp the Blood"; Frank Muller, alias "Whitey" Lewis, and a man known in the underworld as "Dago Frank."

Last night, following a talk with the repentant Reisler, Deputy Commissioner Dougherty made a hurried departure from Police Headquarters in his automobile. As he sped away he said, in answer to a question, that the case "looks better every minute." He was moving too rapidly to go into details.

Vallon's Alibi Smashed.

Down at the District Attorney's office the investigation of the case by Mr. Whitman continued. There it was finally admitted, and there does not seem any doubt about it this time, that Burns detectives are now working on the case. William J. Burns himself is expected in the city to-day for a conference with Mr. Whitman.

Joseph Immerman, a brother-in-law of the murdered man, and Otto Aversi, chauffeur of the automobile in which Becker rode uptown the morning of the murder, were before the Grand Jury again yesterday.

After leaving the Grand Jury room Aversi sauntered up to Police Headquarters and later in the day was seen talking earnestly with Lieut. Becker in one of the corridors. After his first appearance before the Grand Jury it was reported that Aversi had admitted to that body under cross-examination that Becker had coached him as to his testimony. Becker and Aversi have long been friends.

Becker would not explain his visit to headquarters. He has not yet replied to Mr. Whitman's invitation to waive immunity and appear before the Grand Jury.

A gambler known as "Chick Beebe" called on District Attorney Whitman, and swore to an affidavit stating that he had seen Harry Vallon in the Hotel Metropole only five minutes before the murder. Vallon had testified that he was in the home of his employe, Harry Signal, at 1:45 A. M. Tuesday, and did not leave there for some hours.

Two rubbers in the Lafayette Baths also contributed to the smashing of Vallon's alibi. They told Mr. Whitman that "Bridgey" Webber, Sam Paul, Jack Rose, and Harry Vallon arrived separately at the baths between 4 and 5 o'clock on the morning of the murder, and that later Jack Rose called some one up on the telephone, presumably Lieut. Becker.

Old-Time Detectives Called Back.

Indicative of renewed police activity was the calling to Police Headquarters yesterday of thirty old-time detectives who have been doing patrol work. These men [illegible] said to know most of the gangsters'

THREE OF THE MEN HUNTED AS ROSENTHAL'S SLAYERS.

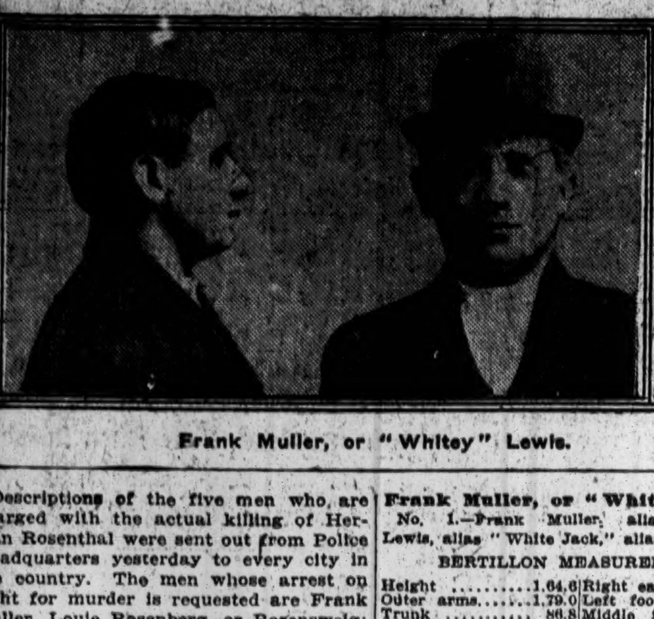

Frank Muller, or "Whitey" Lewis.

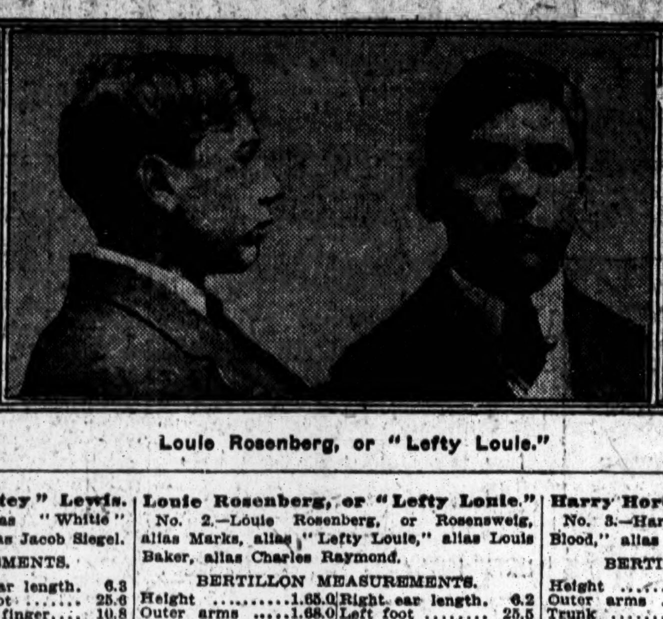

Louie Rosenberg, or "Lefty Louie."

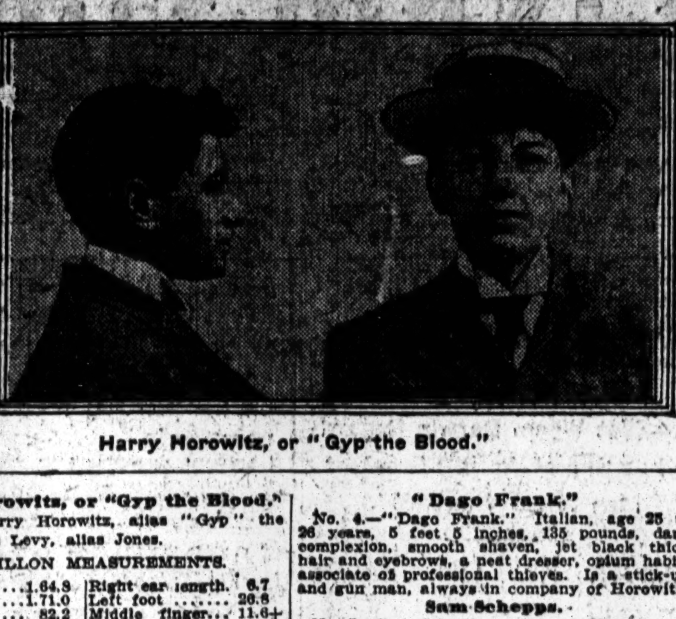

Harry Horowitz, or "Gyp the Blood."

Descriptions of the five men who are charged with the actual killing of Herman Rosenthal were sent out from Police Headquarters yesterday to every city in the country. The men whose arrest on sight for murder is requested are Frank Muller, Louie Rosenberg, or Rosenswelg; Harry Horowitz, a desperate character known as "Dago Frank," and Sam Schepps.

Each of these men, with the exception of "Dago Frank" and Schepps, has many aliases, and each and every one of them is young, and each, with the exception of Schepps, is classed as a professional criminal.

Here are the men who are charged with the crime, with the measurements and records as given out by the police:

Frank Muller, or "Whitey" Lewis.

No. 1.—Frank Muller, alias "White" Lewis, alias "White Jack," alias Jacob Siegel.

BERTILLON MEASUREMENTS.

Height	1.64.6	Right ear length.	6.3
Outer arms	1.79.0	Left foot	25.6
Trunk	86.8	Middle finger	10.8
Head length	18.2	Little finger	8.4
Head width	15.7	Forearm	44.2

American Hebrew, occupation bartender and tailor, age 27 years, height 5 feet 6 inches, weight 160 pounds, stocky build, light complexion, smooth shaven, light brown, thin hair; round face, blue eyes, small and blinky, may have scar over right eye; served terms in Elmira Reformatory and State Prison, Sing Sing, N. Y. Is a pickpocket, sneak thief and free user of firearms, commonly known as "gun" or strong arm man; associate of professional thieves.

Louie Rosenberg, or "Lefty Louie."

No. 2.—Louie Rosenberg, or Rosenswelg, alias Marks, alias "Lefty Louie," alias Louis Baker, alias Charles Raymond.

BERTILLON MEASUREMENTS.

Height	1.65.0	Right ear length.	6.2
Outer arms	1.68.0	Left foot	25.5
Trunk	85.2	Middle finger	10.8
Head length	18.4	Little finger	8.8
Head width	14.9	Forearm	43.9

American Hebrew, age 23 years, height 5 feet 8 inches, weight 145 pounds, slender build, sallow complexion, brown eyes, smooth shaven, dark hair, good teeth, walks erect with head bent back, dresses neatly, dark clothes and straw hat, quiet disposition, operated about New York and Boston as a pickpocket, now a reckless user of firearms, stick-up, gun, and strong-arm man, will be found about resorts of thieves or filling in with a band of pickpockets.

Harry Horowitz, or "Gyp the Blood."

No. 3.—Harry Horowitz, alias "Gyp the Blood," alias Levy, alias Jones.

BERTILLON MEASUREMENTS.

Height	1.64.8	Right ear length.	6.7
Outer arms	1.71.0	Left foot	26.8
Trunk	82.2	Middle finger	11.6+
Head length	18.6	Little finger	9.2
Forearm	45.5	Forearm	45.5

American Hebrew, clerk, age 25 years, height 5 feet 4¾ inches, weight 130 to 140 pounds, slender built, dark complexion, chestnut hair, smooth shaven, brown eyes; served terms of imprisonment for burglary and robbery, New York. Is a stick-up man, uses automobiles in committing crimes, associate of professional thieves, may fill in with traveling band of pickpockets or house burglars; dresses fairly neat.

"Dago Frank."

No. 4.—"Dago Frank," Italian, age 25 to 26 years, 5 feet 5 inches, 135 pounds, dark complexion, smooth shaven, jet black thick hair and eyebrows, a neat dresser, opium habit, associate of professional thieves. Is a stick-up and gun man, always in company of Horowitz.

Sam Schepps.

No. 5.—Sam Schepps. American Hebrew, occupation enlarger of photos, real estate or other agent or salesman, gambler, aged 35 years, height 5 feet 7 inches, weight 145 to 150 pounds, slender build, light complexion, skin a little rough, light hair, blue eyes, large nose, wears nose glasses, one eye a little crossed, gold filling in teeth, smooth shaven, intelligent, smooth talker, dresses neatly, wears considerable jewelry, constant frequenter of theatres, associate of sporting men, vaudeville actors, &c., accustomed to good living, spends much time in Turkish baths, incessant cigarette smoker.

The police were unable to find photographs of either "Dago Frank" or Sam Schepps.

---

who infest the city. They were assigned to the Detective Bureau temporarily, and within an hour after they arrived at Headquarters were at work on the Rosenthal murder. In the event that one or all of these men make good it is certain they will get back their old places in the Detective Bureau and the pay of first grade detectives. That is their incentive to unravel the murder plot.

Patrolman File, who was near the Metropole when the murder was committed and who is under suspension for his failure to apprehend the murderers, was also at Headquarters, and had a long talk with Chief Inspector Schmittberger. The woman who was with him and who saw the murder has been found in New Haven, and has consented to come to this city as a witness whenever her presence is required.

WITNESS IN TERROR OF DEATH.

Reisler Promptly Changed His Story When He Saw Gang Men in Court.

The sight of an array of gangsters in the court room yesterday afternoon sealed the lips of the first witness in the inquiry before Coroner Feinberg into the death of Herman Rosenthal on the morning of July 16. This witness was John J. Reisler, widely known as "John the Barber," who keeps a shop at 169 West Forty-fifth Street. On the witness stand he recanted all the statements he had made in an interview with District Attorney Whitman, and at the close of the hearing he was arrested for perjury.

Reisler, who was on the scene shortly after the murder, went that morning with Mrs. Rosenthal to the West Forty-seventh Street Station. There they identified the body of the gambler just after it had been removed from the spot where he had fallen in front of the Metropole. Immediately after identifying the body, Reisler was questioned by the District Attorney. He then admitted that he had seen "Bridgey" Webber running away in front of the Hotel Cadillac, which adjoins the Metropole at Broadway and Forty-third Street.

Yesterday afternoon a subpoena was served on Reisler, and he was taken to the District Attorney's office a few minutes before Webber was called before the Coroner. Here, in the presence of First Assistant District Attorney Frank Moss, he repeated to District Attorney Whitman the statement that he had seen "Bridgey" Webber running away a few minutes after the murder. While he was willing to admit this much privately, Reisler said, it would be all his life was worth to take the stand and testify against Webber.

After this interview District Attorney Whitman and Deputy Police Commissioner Dougherty escorted Reisler downstairs and led him through the Justice's chambers into the Coroner's courtroom. It was not until the door had been opened into the courtroom that Reisler had any intimation where he was being taken.

Reisler in Terror of Gang Men.

If Reisler was nervous during his interview with Whitman, his mental agony increased a hundredfold when he discovered where he was. He suddenly found himself the centre of interest in a courtroom crowded with police officials who had little sympathy with his dread of sudden death, and with gangsters, many of them old acquaintances of his, who eyed him fiercely, shook their heads, and held private conversations about his unexpected appearance with the prosecuting officials.

There were many faces beyond the rail which were calculated to make "John the Barber" pity himself. Although Coroner Feinberg had taken precautions to exclude the kind of spectators that might have a disquieting effect on the witnesses for the prosecution, in the courtroom were many men of the hardest type, gangsters and gun-fighters, men willing to take almost any risk to do a good turn for "Bridgey" Webber. The Sam Paul Association was well represented. Sam Paul himself was to have been given a hearing, and his personal followers made up a large part of the spectators. There were a number of taxicab drivers who have stands at east side resorts, such as Little Hungary, the Café Boulevard, and Tom Sharkey's, and who are the regular chauffeurs for gangsters when a dangerous errand is on hand.

Mrs. "Bridgey" Webber, a handsome young woman, was conspicuous, with a tall, white ostrich plume, and a retinue of her husband's friends and supporters. "Bridgey's" brother sat at her right hand, and got into earnest consultation with half a dozen thick-set, hard-visaged young men the moment "John the Barber" entered the courtroom.

District Attorney Whitman led the barber to a seat, and motioned to him to sit down. It was the witness stand, but Reisler seemed too overwhelmed to realize it at the moment. A second later Coroner Feinberg took his seat, and Reisler, to his pain and bewilderment, heard his name called as that of the first witness.

Promptly Tells a Different Story.

Reisler is short, stout, and ordinarily red-faced, but the bloom left his cheeks yesterday while he was being sworn as a witness, and the startled light in his eyes became one of panic as he glanced in the direction of the defendants and their henchmen.

Reisler gave truthful answers to the first three or four questions. He admitted that he had seen Webber in front of the Hotel Cadillac shortly after the murder of Rosenthal.

"Was Webber running when you saw him?" asked District Attorney Whitman.

"I don't know," replied Reisler after a pause.

"Didn't you tell me ten minutes ago that he was running?" demanded Mr. Whitman.

Reisler blinked, hesitated and asked to have the question repeated. It was read again, and he said:

"I don't remember what I told you. I was excited."

"Well, are you sure this was Webber that you saw?" asked Whitman.

"I think it was. Maybe it was somebody else."

"Didn't you tell me, in the hearing of Mr. Moss, that you were afraid to testify because you thought they would kill you if you did?"

"No," said Reisler desperately, "I didn't tell you any such stuff."

"Didn't you say you knew what kind of a bunch you were up against?"

"No, I didn't tell you anything of the kind," declared the witness, growing somewhat emphatic as he saw that certain men in the courtroom were exchanging significant glances.

Here Reisler was called from the stand. District Attorney Frank Moss took his place and testified to the conversation between Reisler and Mr. Whitman only a few moments before. The barber had then declared, according to Mr. Moss, that he had seen Webber running away from the scene of the murder. Reisler had aded, Mr. Moss said, that his life was at stake, and that no man could testify against Webber and live.

Witness Arrested for Perjury.

Putting Reisler back on the stand, the District Attorney laid the foundation for a charge of perjury with the question:

"Now, will you swear that you did not say that you would be killed if you should testify in this case?"

"Yes," said Reisler, nervously, "I'll swear it."

"Do you know what perjury means?" asked Mr. Whitman.

"Yes," said Reisler, mournfully; "I guess it means a long term in jail."

Reisler testified that he had known Sam Paul, "Bridgey" Webber, and Herman Rosenthal for twenty-five years, and that on occasion he had accommodated each of them with small loans.

Weber was ordered to stand up and Reisler identified him.

"Now, didn't you tell me you were afraid to testify, because this was a bad bunch to be mixed up with?" asked the District Attorney.

Reisler admitted calling them a bad bunch, and added that it was not for his own sake that he was in fear, but for the sake of his wife and six children.

Reisler also admitted that he had seen "Kid" Lewis in the crowd gathered in front of the Metropole after the killing.

"Didn't you tell me," asked Whitman, "that you asked Lewis why 'Bridgey' was running away."

"No, I did not," replied Reisler.

Here District Attorney Whitman abruptly asked that the case be adjourned for forty-eight hours. H. T. Marshall, attorney for Webber, objected and asked for the release of Webber on the ground that the evidence was insufficient to warrant holding him.

Reisler Ready Now to Testify.

Coroner Feinberg started to say that, in his opinion, the evidence seemed to be insufficient, when Mr. Whitman interrupted, arguing that the plot to kill Rosenthal was laid in "Bridgey" Webber's poker rooms, and he certainly should not be liberated. Mr. Whitman won the point finally, by referring to the Supreme Court decision denying Webber freedom on a writ of habeas corpus and finding that there was sufficient evidence to hold him. Coroner Feinberg continued both the Webber and the Sam Paul cases for forty-eight hours.

Before court adjourned Reisler tried to slip out of the courtroom. Mr. Whitman called to him to stop. When Reisler turned he saw Whitman beckoning, and as he walked over to the other side of the courtroom Deputy Commissioner Dougherty arrested him for perjury by order of the District Attorney.

Later in the day Mr. Whitman received from Frederick Goldsmith, a lawyer engaged by Reisler, assurances that his client would repeat to-day before Coroner Feinberg the story of his seeing "Bridgey" Webber running away from the scene of the shooting after Rosenthal's assassination.

Reisler was locked up in the Mulberry Street Station.

REFUSES TO FREE WEBBER.

Justice Giegerich Dismisses Writ—Paul's Case Goes Over.

"Bridgey" Webber, one of the six men charged with being implicated in the murder of Herman Rosenthal, failed to obtain his freedom yesterday on a writ of habeas corpus. He was produced before Justice Giegerich, in Special Term of the Supreme Court. Ex-Assistant District Attorney H. T. Marshall appeared for him.

"The question is," said Justice Giegerich, near the end of the proceedings, "whether the information on which Webber was arrested was sufficient."

"That is the question," Mr. Marshall agreed.

"I am inclined to think the information was sufficient. The writ is dismissed," Justice Giegerich answered, and that ended the matter. "Bridgey" went back to the Tombs.

Sam Paul, held on a similar charge, was also before Justice Giegerich on a writ of habeas corpus. When his lawyer, former City Magistrate Wahle, heard the ruling against Webber he decided that an adjournment was in order so far as his client was concerned, and he asked for it. Assistant District Attorney Johnstone, representing the people, agreed to the adjournment, and Sam Paul also went back to the Tombs.

The courtroom was crowded when Webber and Paul were produced before Justice Giegerich. As soon as the case was called Mr. Marshall told Justice Giegerich that his client had been arrested four times in connection with the Rosenthal murder, and that he was confined in the Tombs on the affidavit of Detective Sheviin, who swore that he had information that Webber conspired with Jack Rose to cause the murder of Rosenthal.

"I do not think," said Mr. Marshall, "that even the District Attorney considers such an affidavit as that sufficient to hold a man for any length of time."

Won't Concede Rosenthal Is Dead.

The lawyer then went into the details of the hearing before Coroner Feinberg, contending that there was no evidence produced before the Coroner to show that Rosenthal was dead or that a murder had been committed.

"So far as this record is concerned," Mr. Marshall added, "Herman Rosenthal may still be alive. I also am of the opinion that public clamor and hysteria should have no part in this matter, and that only the legal record should be taken into consideration. In this record there is no statement that the defendant was even near the place where the murder was committed."

"But, as I understand the matter, the proceedings are not yet terminated," said Justice Giegerich.

"They may not terminate for a month, but should this man be kept in jail when there is no legal evidence to connect him with this crime?" asked Mr. Marshall.

When Assistant District Attorney Johnstone interrupted and was asking Webber's lawyer if he did not concede something or other, Mr. Marshall retorted, before he found out what it was that Mr. Johnstone had in mind, that he did not concede anything.

"I do not even concede that Rosenthal is dead," said Mr. Marshall.

Mr. Johnstone explained the conspiracy charge in the affidavit on which Webber is held.

Says Webber Was the Scout.

"Webber," said Mr. Johnstone, "performed the part of a scout in this conspiracy, and is alleged to have made sure of Rosenthal's presence in the Metropole. The automobile stopped in front of his place, and the men in it got out and went into his place. The crime was committed soon afterward. The evidence shows that Webber's was the place that the persons who committed this crime used as a base of operations."

"I don't care for newspaper hysteria. We are not in Russia, but in New York City," replied Lawyer Marshall, "and we have to go on legal records. There is no evidence that any person was murdered. Webber's is a public place. So is the Metropole, and the argument that Webber went into the Metropole to see if Rosenthal was there is ridiculous."

Webber's wife was in court, and sat with him during the hearing. She talked with him much of the time. Webber's appearance was that of a much worried young man. Sam Paul, on the other hand, did not look in the least uneasy, and displayed very little interest in the proceedings.

VALLON'S ALIBI ATTACKED.

Bath Rubbers Saw Him with Rose, Paul, and Webber After the Murder.

Detective William J. Burns will arrive in New York from Ohio to-day, and go into conference with District Attorney Whitman about the Rosenthal case. It was admitted by Mr. Whitman yesterday that Burns detectives had not been at work on the case before Tuesday of this week. The first report of the Burns detectives to Mr. Whitman was made yesterday.

Among those close to the District Attorney, and who have been active in organizing the movement to supply him with an investigating force independent of the police, little doubt was expressed that William J. Burns would take personal charge of the investigation of the Rosenthal case, and would devote all the resources of his agency to the investigation.

It was said that Burns was eager to undertake the work, partly because of an old feud with certain New York police officials and more for the glory which might be won from the successful solution of the mystery surrounding the murder conspiracy.

The Grand Jury sat only for an hour yesterday, beginning its sessions about noon, and heard only two witnesses. These were Joseph Immerman, brother-in-law of Herman Rosenthal, and Otto Aversi, chauffeur to Col. Sternberger, in whose car Lieut. Becker, accused by Rosenthal of being his partner in the gambling business, was accustomed to ride and in which he rode on the night of Rosenthal's assassination.

No Answer Yet from Becker.

District Attorney Whitman said that the Grand Jury had wished to have Aversi recalled to ask him two or three questions about his testimony concerning Becker's movements on the night of the murder. He would not disclose what these questions were. He also declined to state the object of Immerman's inquisition or the substance of his testimony.

No answers were received by Mr. Whitman yesterday from Lieut. Becker and the other police officials to whom he wrote formal notes on Tuesday informing them that the Grand Jury desired them to appear before it as voluntary witnesses.

"This neglect to answer my notes," said Mr. Whitman, "puts them in the position of declining to aid in the administration of justice. It is possible that the Grand Jury may instruct me to call this attitude on their part to the attention of the Police Commissioner and the Mayor for appropriate action by either of these officials."

Mr. Whitman said that he had investigated a story in yesterday's New York American that Sam Paul, "Bridgey" Webber, Jack Rose, and a fourth man had slept and breakfasted at the Lafayette Baths on the morning after the murder. He said:

Four Suspects Met After Murder.

"My investigations satisfy me that the story is true. I find that Harry Vallon, whose name was not mentioned in the story, also was at the baths.

"All the attendants at the baths are under subpoena to appear before the Grand Jury. We have statements from some of them that the four men were at the baths, arriving there between 4 and 5 o'clock.

"This revelation does not harmonize in some respects with the alibis that have been offered by the men. In other respects, it fits the alibis closely. Nevertheless, the revelation will necessitate some important explanations.

"We know that one of the men called a telephone number. The telephone company has offered its assistance in running down this telephone call. We will know in a day or two whether or not it was the home telephone number of Lieut. Becker."

Rudolph Velt and Charles Brunell are the two rubbers at the Lafayette Baths who have told the District Attorney that Jack Rose, "Bridgey" Webber, Sam Paul, and Harry Vallon visited the Lafayette Baths shortly after the murder.

Herman Stern, a waiter in the Lafayette Baths Restaurant, denied last night that he had made a statement to the effect that Rose, Webber, Paul, and one other had breakfasted together there on the morning following the murder. Stern said he knew all three men well and had served them often, but had no recollection of seeing them on the particular morning in question.

Mr. Whitman said that he had no knowledge of the $250,000 defense fund, which, it was said, gamblers were raising for the defense of the men arrested for Rosenthal's murder. He also said that no information had come to him which would bear out the story printed in The Evening Globe that a $2,000 fund had been raised to pay Rosenthal's slayers.

New Witness for Whitman.

Just before he left his office for the day Mr. Whitman announced that Detective William J. File, who was near by when Rosenthal was assassinated, had made an affidavit in his office. This affidavit, Mr. Whitman said, was the most important piece of evidence he had received up to that time of the circumstances of the shooting. File declared that he saw a man enter the gray car described as the murder car with something in his hand which he believed to be a revolver.

Mr. Whitman denied that he had told certain newspaper reporters that the gray car was simply a blind, and had not been used by the actual slayers of Rosenthal. He said:

"I believe some members of the assassination party got away from the vicinity of the Metropole in the gray car, but that all of them did not."

The most striking feature of File's affidavit is that he saw "Bridgey" Webber in the vicinity of the Metropole shortly before the shooting.

Mrs. Sadie Sherman, who was with File at the time of the shooting, and who described the murder on Tuesday in New Haven, was seen yesterday by a representative of the District Attorney's office in that city. She said that she would come to New York at any time the District Attorney desired to give testimony.

Additional assistance to the District Attorney was given yesterday by "Chick" Beebe, a Broadway gambler. Beebe dropped into Mr. Whitman's office, accompanied by a newspaper reporter, to dispute Harry Vallon's alibi. Vallon, his employe, Harry Signal, and Signal's wife, had testified that Vallon was at the Signal flat, 226 East Fourteenth Street, when the shot which killed Rosenthal was fired. Vallon declared that he had never crossed the threshold of the new Metropole. Beebe said that he had seen Vallon in the Metropole five minutes before the shooting.

District Attorney Whitman had Beebe put his information in the form of an affidavit and then served him with a subpoena to appear before the Grand Jury to-day. He declined to give out Beebe's name, saying that he had assured the gambler that he would not be featured in the newspapers before he gave testimony.

PAUL FEARED ROSENTHAL.

Had Been in Dread of His "Squealing" for More Than a Year.

Investigation by a TIMES reporter yesterday revealed the fact that Sam Paul, the east side politician and gambler, now under arrest for complicity in the murder of Herman Rosenthal, had for more than a year been in dread of having his stuss games raided by the police because of information given to the authorities by Rosenthal. The police raid upon the old Sans Souci, a one-time famous music hall at Thirteenth Street and Third Avenue a little more than a week before Rosenthal met his death was made, it was learned yesterday, at the instigation of Rosenthal.

The Sans Souci is now converted into a moving-picture theatre of the cheapest sort and is locally known as the Comet. It has not done business as a café for more than a year, but the upper rooms in the notorious old resort were used by Paul for carrying on stuss and crap games.

At the outing of the Sam Paul Association held on Sunday, July 14, less than forty-eight hours before Rosenthal was shot to death in front of the Metropole Hotel by hired assassins, much interest was taken on board the boat and later at the picnic grounds in a story published in The Morning Telegraph of that date. Copies of the paper were sold on the boat, and coteries of Paul's followers gathered in knots here and there throughout the day to discuss a statement attributed to Rosenthal in which the latter referred bitterly to gambling places which had been raided by Lieut. Becker and which had been permitted to resume business immediately afterward. The paragraph in Rosenthal's statement that aroused the most wrath in the minds of the Sam Paul men was this:

This Was Sam Paul's Place.

There is one place near Thirteenth Street and Third Avenue that used to be a music hall. It was raided last Saturday, and on Monday it was in full swing again. You can go down there any afternoon and find 600 men playing crap and stuss. One of the proprietors is an east side politician. If I can get to Commissioner Waldo, you can bet I'll make some startling disclosures.

It was learned upon indubitable authority yesterday that Rosenthal on the occasion of his visit to Mayor Gaynor prior to the resignation of Commissioners Cropsey and Driscoll more than a year ago had complained to his Honor that certain gamblers were favored by the police, while others—himself included—were compelled to "give up heavy money to do business."

It was also learned that a few weeks prior to his assassination Rosenthal had made repeated efforts to see both Mayor Gaynor and Commissioner Waldo to lay his grievances before them and incidentally to give information against his brethren in the gambling fraternity. He also had recourse to letter writing, and several missives reached the hands of Commissioner Waldo furnishing the addresses of gambling resorts and the names of the owners.

This was in fulfillment of a threat made by Rosenthal to Becker to the effect that "if I can't do business I'll see that the rest of the gang have to close up as well."

This threat was conveyed to gamblers throughout town, it is said, by Charles Plitt, Jack Rose, and Jack Sullivan, all of whom have figured as go-betweens for the "profession" and the police. It carried weight, because the gamblers knew that Rosenthal was quite capable of carrying out his intention. It was recalled that a year before Rosenthal had made a complaint to Deputy Commissioner Flynn about "Beansey" Rosenfeld's house uptown.

These Things Enraged Gamblers.

When the raid upon Sam Paul's stuss and crap game in the old Sans Souci took place, barely a week before the murder of Rosenthal, it was generally accepted by the gamblers as proof that Rosenthal was putting his threat into execution. This suspicion was confirmed by the raid made on Thursday, July 11, upon the four-story brownstone house in West Ninety-seventh Street, between Columbus and Amsterdam Avenues, conducted by Jack McDonald as a gambling resort. The raid was made by Lieut. Dominick Riley, Becker's assistant, and fifteen men from the Strong-Arm Squad. It is claimed that McDonald was "tipped off" in advance that the raid was going to take place, and that he was also informed that it was a raid of convenience to "cover up a squeal" by Rosenthal. Although the place was sumptuously furnished with a lounging and smoking room, buffet, and roulette and faro layouts, only two prisoners were taken.

All of these things, it is said, tended to enrage the gamblers throughout the city against Rosenthal, and caused intense bitterness against him on the part of even his former intimate friend, "Bridgey" Webber.

ALDERMEN MAY INVESTIGATE.

Civic Bodies to Petition Them to Inquire Into Police Conditions.

J. O. Hammitt, Secretary of the Citizens Union, made the following statement last night:

"A request for a special meeting of the Board of Aldermen to order an investigation of the Police Department in the light of the disclosures in the Rosenthal murder case is being circulated by Alderman Henry H. Curran, Chairman of the Finance Committee. When the request has the signature of fifteen Aldermen it will be presented to Mayor Gaynor. Under the provisions of the Greater New York Charter, it will then be the Mayor's duty to call a special meeting of the Aldermen, after three days' publication of a notice in the City Record.

"A number of civic organizations, including the Federation of Churches, the Neighborhood Workers' Association, the People's Institute, the United Hebrew Charities, and the Citizens Union have been considering the Rosenthal case from the point of view of action necessary to be taken by the public authorities to expose and eliminate partnership between members of the force and the criminal elements. Examination of the Charter has led representatives of these civic organizations to the conclusion that the necessary steps must be taken by the Board of Aldermen.

"Upon this board is conferred, by Section 54 of the Charter, the duty to investigate 'generally in respect to any and all matters which will conduce to the orderly and economical administration of the City Government or any department thereof.' It is expected that a petition for investigation by an Aldermanic Committee will be presented on behalf of these organizations, and a mass meeting may be called to demand vigorous action by the public authorities."

STILL HUNTING SPELLMAN.

New Haven Police Surprised at Release of Man with Rose's Coat.

Special to The New York Times.

NEW HAVEN, July 24.—James M. Sullivan, who is counsel for Jack Rose, is making a search for Manuel Spellman, who was arrested here last Friday with a coat and several letters and cards on his person addressed to Rose. Sullivan has been here and to Waterbury in hope of tracing Spellman, who, it is thought, was one of the crowd concerned in the Rosenthal murder.

New Haven police officials cannot understand the action of the New York police in ordering the release of Spellman. Capt. Thomas Dunn of the New Haven Detective Bureau said to-night that it was impossible to induce the New York department to show any interest in the descriptions of the suspect. Since he was released last Saturday nothing has been heard of Spellman.

STOP TRYSTING LETTERS.

Postmasters Directed to Enforce Rules Regarding "General Delivery."

Special to The New York Times.

WASHINGTON, July 24.—In an effort to stop the use of Post Office "general delivery" windows as a sort of trysting place for young people, Postmaster General Hitchcock has directed that the postal laws and regulations in that regard be more stringently enforced by all Postmasters.

For some time complaints have been made that this branch of the service was being improperly used by minors, and by residents ordinarily served by carriers.

Postmasters may require all persons to furnish in writing their names and addresses and statements of their reasons for preferring to be served at the general delivery. Minors may be requested to furnish similar information and also the names of their parents, in order that the parents may be notified, and have an opportunity to control the delivery of the mail.

Postmasters at offices not having city carrier service may notify the parents of minors in all instances where it appears to them that the minors are using the general delivery for getting their mail under objectionable circumstances.

5th Avenue Restaurant

FIFTH AVE. BUILDING, entrance on 24th St.
SITE OF FIFTH AVENUE HOTEL.

6 to 9 P. M.
THE "DOLLAR DINNER"
Large Orchestra

OUR BANK

YOU are reminded that we have a banking department in each of our main offices in Manhattan, Brooklyn, Jamaica and Long Island City.

Our deposits of more than $30 000,000 make us one of the greater depositories of the City, and our clients and their friends are invited to open accounts with us. We offer every facility of modern banking.

TITLE GUARANTEE AND TRUST Co

Capital	$ 4,375,000
Surplus (all earned)	10,625,000

176 B'way, N. Y. 175 Remsen St., B'klyn.
350 Fulton St., Jamaica.

REPUTATION

Back of every pair of Harris Glasses is a Guarantee of complete, lasting satisfaction by the Largest Retail Optical House in the World.

We are proud of our reputation for fair and honorable dealing—for low prices—and for eyeglass accuracy.

Harris Glasses cost $2.00 or more, depending upon the quality of the frame you select and the kind of lenses your eyes require.

M. H. Harris
Oculists and Opticians
54 East 28rd St., near Fourth Ave.
27 West 34th St., bet. 5th and 6th Aves.
54 West 125th St., near Lenox Ave.
442 Columbus Ave., 81st and 82nd Sts.
70 Nassau St., near John St.

1009 Broadway, near Willo'by, Bklyn
489 Fulton St., opp. A. & S., Bklyn

597 Broad St., near Hahne's, Newark

Take a tube of
SKEETERSTICKS
with you for
MOSQUITO BITES.
10c. at your druggist's.

FLIER CRASHES TO GROUND.

E. F. Galladuet Hurt at Hempstead Trying Out New Monoplane.

Special to The New York Times.

HEMPSTEAD, L. I., July 24.—Edson F. Galladuet of Washington, who won his pilot's license from the Aero Club a year ago, attempted to-day to fly a new monoplane of his own design, although on the lines of the Nieuport monoplane, on Hempstead Field here. The craft acted well when Galladuet left the ground, but when he had risen to about 90 feet in the air something went wrong with it.

George Beatty, the aviator, who was the only man on the field, saw the monoplane falter, and ran toward the spot to which it started to fall. He could see Galladuet striving to keep his machine on an even keel, but before Beatty got under it the monoplane had crashed to the turf.

Beatty hauled the wreckage away from Galladuet, who lay senseless on the ground, and got help and had him carried to the Nassau Hospital at Mineola. There it was found that an artery in his left leg had been severed, but that no bones had been broken.

Last night it was said that Galladuet was resting well, and that he would recover speedily. What caused the accident is still unknown. It is believed that Galladuet arose without sufficient gasoline in his tank, and that his engine went dead when he was in the air.

PICK UP BOY IN LOWER BAY.

Rescued, Clinging to Overturned Boat, by Patten Line Sidewheeler.

A boy about 16 years old, whose identity was not learned, was picked up, together with an overturned rowboat to which he was clinging, in the lower Bay early last evening by the crew of the sidewheeler Little Silver of the Patten Line.

The boy and his capsized rowboat were found just outside Sandy Hook. He was uninjured, but was chilled from being in the water several hours. When the Little Silver docked at Thirty-fifth Street he was taken off and went his way.

The lad had started out to row from Bayonne, N. J., to Sandy Hook, but the sea was choppy and there was a good swell on, which tossed his little craft about like a piece of cork until it overturned.

CLOUDBURST DROWNS 13 MEN IN COAL MINE

Continued from Page 1.

the first time in five years coal has been sent South from this harbor during July, while the shipments, over 10,000,000 bushels, have broken all records.

Two Government dams below the city have sustained heavy damage. Sunday's storm swept away Allegheny County roads, valued at $35,000, and a number of bridges owned by the County.

At McKeesport rain fell continuously for twelve hours. Several small bridges were swept down only to find lodgment against a stronger one. The water backed up, inundating Fifth Avenue and flooding many business houses. Upward of 200 houses are partly submerged. All the streets are filled with débris and impassable to traffic.

JEANNETTE, Penn., July 24.—A cloudburst flooded miles of territory between here and Greensburg to-day. Hundreds of persons were compelled to flee for their lives. The Manor Valley and Turtle Creek Railroads, together with trolley service, were put out of commission.

Over 2,000 persons, including many women and children, were marooned on the hills of Oakford Park, where the annual outing of the employes of the Union Supply Company from Westmoreland and Fayette Counties was held to-day. Two creeks in the vicinity of the park overflowed their banks, and before the pleasure seekers in the park could help themselves had surrounded the hill. They escaped this evening by wading.

DUNBAR, Penn., July 24.—A devastating flood, rushing down the mountainside, spread ruin throughout Dunbar to-day. A cloudburst transformed small streams into raging torrents. A number of buildings were completely wrecked and hundreds of others damaged. The town is almost entirely under water to-night and conditions are chaotic.

City Hall, Police Headquarters, Samuel Joseph's restaurant, O'Kelley's jewelry store, W. J. Bower's grocery store, two warehouses, and a number of dwellings were swept away completely. Not a house in the lowlands escaped injury. Over 200 are submerged.

The main thoroughfare is blocked with débris. At points the wreckage is piled 20 feet high. The track foundations of the Pennsylvania Railroad were swept away and the tracks dropped into the creek. The station platform was carried away and the building partly wrecked.

WASHINGTON, Penn., July 24.—The most severe rain storm in twenty years caused widespread damage throughout Washington County to-day. All streams are out of their banks, many homes are flooded, and crops have been greatly damaged.

At Millsboro seventy-five miners had a narrow escape from death when the Besco Mine of the Bessemer Coke Company was flooded. When the water began to enter the mouth of the mine a call for help was sounded, and thirty men quickly formed a rescue party. After valiant work embankments were erected about the mouth of the mine, and the water was held back long enough to permit the seventy-five men to reach the surface.

Many houses were struck by lightning, and in addition to being flooded were damaged by fire. The loss in this vicinity is estimated at $50,000.

$300,000 FLOOD DAMAGE.

Two Dams on Wisconsin River, Near Wausau, Break.

WAUSAU, Wis., July 24.—Flood damage estimated at $500,000 was wrought to-day from the breaking of two dams on the Wisconsin River north of Wausau.

The bridges in this city have been washed out. All electric power, including street car service, has been put out of commission.

OSHKOSH, Wis., July 24.—The deluge that fell all Tuesday night has put Shawano under water. Wolf River has risen so high at this point that one end of the dam may have to be dynamited to save the mills of the Wolf River Paper Company. The water is steadily rising to-day.

MANITOWIE, Wis., July 24.—The rainfall in the last twenty-four hours here was 6.13 inches. Tens of thousands of dollars' damage was done to streets and to farms in the vicinity. The Chicago & Northwestern Railway was compelled to re-route trains and the depot at Valders was destroyed by lightning.

WIRELESS STATION WRECKED.

Severe Windstorm and Heavy Rain at Columbus, Ohio.

COLUMBUS, July 24.—Torreintial rains, accompanied by a severe windstorm, did considerable property damage in Columbus and Central and Northern Ohio to-day.

In this city the wireless telegraph station was blown from the top of a twelve-story office building on to the roof of the Neil House, causing a panic among the guests of the hotel, who included many State political leaders.

1,000 FAMILIES DRIVEN OUT.

Miners to Camp in the Fields—Horsemen Give Alarm.

BROWNSVILLE, Penn., July 24.—Horsemen riding down the Redstone Valley to-day, often with water up to the saddle girths, made a journey of nine miles in time to save the lives of hundreds of persons at Smock, a mining village. Aside from the great quantity of water, due to the cloudburst, it was feared a huge reservoir was likely to burst.

"To the hills! To the hills! The reservoir is breaking!"

The cry caused terror among the miners, and within a few moments 1,000 families were rushing through the muddy waters to the hillside. Soon the water rushed into the village, causing heavy damage.

To-night the miners and their families are camped in a pouring rain on the hillsides under makeshift shelters of blankets, quilts, boards and straw.

An unconfirmed rumor to-night is to the effect that from six to ten miners were drowned before they could reach safety. When the warning was spread 500 men were at work in the mine. According to mine officials all of them were saved.

Although the reservoir held, the miners have refused to leave their hillside camps. Communication throughout the Redstone Valley is interrupted seriously and few details of the devastation and reported loss of life can be secured.

Advertisement of JOHN DAVID
Edited by

DON'T worship a "Mumbo Jumbo," the false god of *cheapness*. A mechanical toy bought from a highway huckster seems *cheap*, but when it snaps after one winding, it is *dear*. True thrift is buying *the best*, and the best in clothes is a *Stein-Bloch* Suit.

Two- and Three-Piece Suits, including all Blue Serge and Fancy Stuffs—¼, ½ and full-lined.

Half-Yearly Sale of Stein-Bloch Clothes

$20 Suits..........	now $14.75
$25 Suits..........	now $18.75
$30 Suits..........	now $24.75
$35 Suits..........	now $28.75

Pure Silk Shirts, regularly sold for $7.50, $6, and $5, have been price-lopped down to $3.95

JOHN DAVID
STEIN-BLOCH SMART CLOTHES
Broadway at 32nd Street

600% on $400

A 250 room hotel spent $225 a month heating water with two large gas heaters,—and had its garbage carted away.

Now that hotel burns 20 barrels of garbage daily in a Kewanee Water Heating Garbage Burner.

And saves $2400 a year on the cost of heating water.

The Kewanee Garbage Burner and Water Heater destroys garbage and refuse without odor or smoke, by burning, and utilizes the heat for hot water supply. Is built of steel strong enough for the pressure in a 20-story building.

KEWANEE BOILER COMPANY
N. Y. Salesroom, 47 West 42 St.

"He bit the hand that fed him," said Teddy of Big Bill,
And didn't tell us if the bite had made the biter ill,
Now had Toasties been the subject of Bill's voracious bite
He'd have come back for another with a keener appetite.

Written by WILLIAM T. BINCKS
207 State St., Bridgeport, Conn.

One of the 50 Jingles for which the Postum Co., Battle Creek, Mich., paid $1000.00 in May.

HEAR LOEB WILL JOIN ROOSEVELT

Like Bird, the Collector Will Quit to Join Bull Moose Party, Republicans Hear.

ASPIRANTS FOR BOTH JOBS

Loeb's Resignation Would Help President's Cause, Taft Men Say—Colonel Won't Discuss Report.

Following the resignation of Appraiser Francis W. Bird from the place he held under the Taft Administration for the purpose of giving him free hands to join the Roosevelt movement, there were rumors in Republican circles yesterday that Collector Loeb would follow his example. The Collector for a period of years was secretary to Col. Roosevelt when the Colonel was President, and is known to be as close to him as any man. Mr. Loeb was at his home in Roslyn, L. I., last night, and efforts to question him were futile.

"The rumor is too good to be true," said one prominent active Republican, when his attention was called to it, and others shared his view. "There is not the slightest doubt that it would be a good thing for President Taft if Collector Loeb would make way for some one else. He has done nothing to aid the organization in his present position. Ninety per cent. of the Customs employes voted for Dix against Stimson two years ago, and it was all his fault."

The rumor has had it that Samuel S. Koenig, Chairman of the Republican County Committee, was slated for the place now held by Mr. Loeb, should the Collector decide that he had better get out. At Republican County headquarters the idea that Mr. Koenig was an aspirant for the Collectorship was decidedly discouraged. Naval Officer F. J. H. Kracke of Brooklyn is being looked upon as a man much more likely to get Mr. Loeb's place should he retire.

There are many applicants for the position vacated by Appraiser Bird. Before he took the place it was filled by a Republican district leader, George W. Wanmaker. At this time there are at least four district leaders who are ambitious to fill the position.

They are John B. Cartwright of the Twenty-eighth, former Under Sheriff, but now out of a job; Frank K. Bowers, leader of the Thirtieth, who until the advent of the Democratic State administion held a good job as Tax Appraiser, but now at leisure; Alexander Wolf of the Fourth, and Joseph Levenson of the Second. Mr. Levenson until a few months ago held a job as city marshal. Bowers and Wolf were delegates to the Republican National Convention, where they cast their votes for the nomination of President Taft.

Special to The New York Times.

OYSTER BAY, July 24.—When Col. Roosevelt was asked to-night if he knew of the reported intention of Collector Loeb to resign and join the Bull Moose Party, he replied that he had no comment to make.

IOWA NAMES ITS DELEGATES.

First State Convention of New Party Prepares for Chicago Gathering.

Special to The New York Times.

DES MOINES, Iowa, July 24.—The National Progressive Party held its first State convention here to-day, with 735 delegates present. The twenty-six delegates, headed by Judge John L. Stevens of Boone, named to attend the Chicago convention were instructed to vote for Theodore Roosevelt for President, whom the platform declared the "foremost citizen of the world."

There was an all-day fight in district caucuses over the proposal to name a State ticket. Those opposed to this idea finally won by persuading the other side that it would be better to wait until after the Chicago convention, when another convention could be called for the purpose. It was further insisted that to-day's convention only had authority to name delegates to the Chicago convention and a special set of Roosevelt Electors.

The platform denounced the work of the Chicago convention as tainted with fraud. It indorsed the initiative, referendum, and woman suffrage, and demanded the election of Postmasters by popular vote. Referring to President Taft, it said:

> We here utter solemn protest against what has been done at Chicago and Baltimore in two National conventions, and against what has been done and is being done at Washington by a President, who has proved recreant to the trust imposed in him, and who long ago definitely and completely abandoned the cause of the people to do the bidding of the bosses.

The platform also advocated Presidential primaries and the election of United States Senators by popular vote, and asked for the physical valuation of railroad properties and a protective tariff "suited to the fostering of labor in domestic manufactures, agriculture and other industries."

Chairman Randall in his speech raised great enthusiasm by declaring:

"We are not with Roosevelt; he is with us. With us in our battle for equal political opportunity; with us in our struggle for truly representative government."

A. D. Pugh, a Des Moines Socialist, appearing before the convention on a proxy, demanded that the platform declare for the recall. The proposition was quickly referred to a committee upon the motion of Judge Stevens.

WOOING THE SUFFRAGISTS.

Negotiations Now Pending to Have Them Support the Colonel.

Suffragists may be taken into the third party movement of Col. Roosevelt. Negotiations with that end in view are now pending between provisional State Chairman William H. Hotchkiss of the Colonel's forces and representatives of the woman suffragists. The Colonel is an advocate of woman suffrage—now—and Mr. Hotchkiss has always been in favor of giving women the ballot. The prospects of the suffragists breaking into the Bull Moose reserve accordingly is said to be exceedingly bright.

Mr. Hotchkiss says that the two old parties too long have resisted the efforts made by women to get a say in the conduct of public affairs.

"The leaders of the old parties," he said yesterday at the Metropolitan Tower headquarters, "apparently are aware that with women able to vote at primaries and elections their tenure would no longer be secure. We have no fears on that score, and I hope that this new movement will be out squarely to give the advocates of woman suffrage what they contend for so earnestly. I think women equipped with the ballot would be a purifying force in politics and in public life."

Mr. Hotchkiss also said that he hoped to be able to announce the leaders of the Assembly districts in Manhattan and the Bronx before the week is over. A committee headed by Prof. George W. Kirchway of Columbia University is now giving hearings to Roosevelt delegations from the various districts. Already, it was said, the attempt of two of the old line Republican leaders to get a sufficient number of their men for control into several district organizations of the National Progressive Party had been thwarted.

"We are scrutinizing with the utmost care," said Mr. Hotchkiss, "every name submitted for membership in our organization just for the purpose of keeping out men who are seeking to get in with a view of diverting the party from its original purpose of standing for honest leadership, honest political methods, and the election of honest public officials."

COLONEL WRITING HIS SPEECH.

Spends Day Working on Chicago Address—No Political Visitors.

Special to The New York Times.

OYSTER BAY, L. I., July 24.—There was not a political visitor at Sagamore Hill to-day and Col. Roosevelt was left alone by his supporters to work on his address to be delivered at the convention of the Progressives in Chicago on Aug. 5. He seemed in the best of humor when seen by the newspaper men, however, and said that everything was going along favorably. He was not in the least worried, it seemed, by the fact that after the visit of ex-Senator William Finn of Pittsburgh and a few of the leaders from the New England States and Illinois, the pilgrimage to the hill had come to an abrupt end for the time being.

To-morrow the Colonel expects two or three of his political advisers, but would not say to-night who they were.

The Colonel had little to say about political questions. He is saving all his ammunition until he appears before the Chicago Convention. He is going to make a vigorous attack upon the other parties then, tell what he stands for, and try to explain to the country just why a new party which will serve the interests of the people is needed.

In regard to a story published by a newspapers to-day that Roosevelt managers had offered liberal campaign funds to men who would work for Roosevelt in the South, the Colonel said, "The story is too preposterous for me to answer. No one believes it or expects any one to whom he tells it to believe it."

No influence of any kind was used by his leaders to get the Taft delegates to support him at Chicago, he declared.

He was asked to comment upon the resignation of Appraiser Francis W. Bird of the Port of New York, who has come out for the third party, and replied:

"Now wasn't that fine? It shows the spirit that is in the men who are for the new party."

John D. Rhodes, who was a member of the Colonel's rough riders in the Spanish American War, was at Sagamore Hill "to see his Colonel," as Roosevelt expressed it. Rhodes comes from California and was anxious to tell the Colonel that the sentiment for him there was red hot. He also asked the Colonel if he could act as his body guard in the coming campaign.

ROOSEVELT CONVENTIONS.

Delegates to Chicago Chosen in Oklahoma and Alabama.

OKLAHOMA CITY, Okla., July 24.—Oklahoma Progressives formally launched the new party in this State to-day at a convention which selected twenty delegates to go to the Chicago Convention, each with half a vote, instructed to vote for Roosevelt for President, indorsed George C. Priestly, Republican National Committeeman, as National Committeeman should he align himself with the Progressive movement and named A. L. McDonald Chairman of the State Committee. A motion seeking to grant negroes representation in the State Committee was tabled. No nominations for State officials will be made this year.

Resolutions adopted denounced the action of the Republican National Convention in renominating President Taft and declared that the nomination rightfully should have gone to Col. Roosevelt.

BIRMINGHAM, Ala., July 24.—Twenty-four delegates, each with a half vote, were elected to the Chicago Progressive Convention at the State Convention of National Progressives here to-day. The 150 white men in the convention ignored seventeen negroes who had entered the hall. To-night the negro Progressives met and selected a full contesting delegation to the Chicago Convention.

The "lily white" convention indorsed Col. Roosevelt and woman suffrage, but disapproved of a suggestion that Judge Lindsey of Denver be indorsed for the Vice Presidency.

NO THIRD PARTY IN MARYLAND.

Leaders Will Oppose Taft, but Vote for Regular State Candidates.

BALTIMORE, Md., July 24.—Decided sentiment against the formation of a third party in Maryland developed in a meeting to-night of the leaders of the Roosevelt movement in this State, preliminary to the mass convention that will convene here at noon to-morrow. The plan of campaign as tentatively outlined is to put Col. Roosevelt on the ballot as an independent Republican by any name which the Chicago convention selects and support all the regular Republican candidates in Maryland excepting President Taft.

While several hours were consumed in discussion, which was still going on at a late hour, there was no vote taken which would definitely determine the question. A motion was adopted, however, to leave all unsettled questions to the Chicago convention, with the understanding that it had no relation to local candidates. A motion was adopted to send sixteen delegates and sixteen alternates to the National Convention.

Col. Edward C. Carrington, the recognized head of the Roosevelt forces in Maryland, in opening the meeting, spoke in opposition to a split among Maryland Republicans.

MONDELL DEFENDS TAFT'S NOMINATION

Democrats Keenly Enjoy Combat When Norris Enters Lists in Roosevelt's Behalf.

ENCOURAGE BITTER FIGHT

Nebraskan Asserts Nomination Was Stolen—Wyoming Member Submits Testimony on Contests.

Special to The New York Times.

WASHINGTON, July 24.—The quarrel between the Taft and Roosevelt forces over the validity of the alleged "stolen nomination" of the former at Chicago, at fever heat even before the nominating ballot was taken at the Coliseum, was transferred to the floor of Congress this afternoon when Representative Frank W. Mondell, member of the Republican National Committee from Wyoming, spoke for two hours in defense of the action of the National Committee which seated the Taft delegates necessary to effect the nomination of the President.

The Mondell speech was based partly on his participation in the work of the National Committee at Chicago, partly of the analysis of the testimony regarding contests prepared by former Senator Charles Dick of Ohio for the President.

It will be followed within a week by another defense of the action on contests by Representative Richard Bartholdt of Missouri.

Issue was promptly joined with Mr. Mondell this afternoon by Representative George W. Norris of Nebraska, who denounced the President's renomination as "stolen" and dishonorably obtained. Representative Norris handled the situation without gloves for an hour to-day, and will resume for another hour when the House convenes to-morrow.

The factional clash over the result of the situation at Chicago greatly amused and infinitely pleased the Democrats, who sat back in their chairs, with thumbs down, somewhat like the Roman populace encouraging gladiators to fight to the death. Nothing pleases the Democrats more than the perpetuation of Republican partisan wrangling, which widens the breach in the ranks of the opposition.

Representative Mendell denounced Col. Roosevelt as a political buccaneer, the third party as a political piracy, and denied in toto the charges of fraud in connection with Mr. Taft's nomination. The fraud was on the other sire, he insisted, asserting that the Roosevelt forces tried to steal the nomination from the President, and, failing to shake the integrity of the National Committee by bluster and bluff, held a rump "Bull Moose" Convention. Mr. Mondell charged that Col. Roosevelt was deliberately misleading the public and was planning Republican defeat because he failed in his own reckless ambitions.

These accusations were immediately challenged by Representative Norris, who frequently interrupted the Mondell defense, and then took the floor for an elaborate review of the testimony and the declaration of his conviction that the nomination was stolen.

"As a Republican," Mr. Norris insisted, "I submit to Republicans and to citizens of the country that if I come to the conclusion that a nominee in my party has been given the nomination by fraudulent, dishonorable means, it is not only my duty as a citizen, but as a member of the Republican Party, to denounce it and denounce it openly."

Without naming them, Mr. Norris told the House he had submitted to two members of the Republican National Committee, men whose names would be recognized from one end of the country to the other, a statement by Delegate Sackett of Nebraska concerning the contests from Washington, Texas, and Arizona, and that these men, after examining all the evidence, expressed the conviction that forty-eight delegates were fraudulently taken from Roosevelt and given to Taft. When callenged to name these men Representative Norris replied that he was not at liberty to do so, but insisted that there were thousands of Republicans who felt the same way.

"These men," he said, "are not coming out in public and telling their opinions because they are afraid of the persecutions that would come to them, occupying certain positions as they do, on account of the political machine and the political faction that is now in power.

"One of these men whom I have mentioned, whose name is familiar to every Republican in the United States, is supporting Taft to-day. I gathered from his conversations that he had political aspirations of his own, and that while he thought it was downright stealing, yet he believed that the best thing for him to do under all the circumstances was to go on and recognize Taft as the party leader."

Mr. Norris referred to the primaries in Indiana, which went for Taft, and which Mr. Mondall indorsed as regular.

"The gentleman loves the primary that goes for Taft," said Mr. Norris ironically, "but how he hates and despises the primary that goes for Roosevelt!"

Mr. Norris defended the Washington primaries, and said that immediately following them no charge of dishonesty of any kind had been registered against them. It was not until the Taft men discovered that if allowed to go unchallenged the Roosevelt managers would be within three votes of controlling the State Convention, he declared, that secret meetings were held and Taft delegates named.

"The actions of the committee in Chicago," said Mr. Norris, addressing the Democratic side of the House, "were all in favor of Democratic success. They did more to bring about the possibility of Democratic victory than the Democratic Party ever did, or ever was competent to do. The Taft Republicans and the machine Democrats are together. 'Two souls with but a single thought; two hearts that beat as one.' When your convention met in Baltimore your Temporary Chairman in his 'keynote speech' devoted all of his time to an attack on Roosevelt, and paid no attention to Taft. There is another evidence of the fusion and unison."

Mr. Norris drew Democratic applause when he said that it was conceded, "confidentially, at least, by all Republicans," that President Taft could not be re-elected. He added that the President "running on a trumped-up nomination," could only result in votes for the Democrat candidate.

"Everybody knows the fight is between Roosevelt and Wilson," he declared.

Mr. Norris was halted in his speech by the gathering of the Democratic caucus. He was given unanimous consent, however, to conclude his speech to-morrow.

Once during Mr. Mondell's speech order was restored only when the chair was on the point of ordering the mace down to compel Representative Warburton of Washington (Rep.) to take his seat. Again that emblem of authority came near being used to quell turbulence when Representative Humphrey of Washington (Rep.) declined to cease his interruption of Mr. Norris's speech.

Senator Clapp of Minnesota has abandoned his intention of issuing a statement giving his view of the Republican National Committee's disposition of contests among delegates at the Chicago Convention. He will use the material he had prepared in speeches in the Kansas primaries in August, when Taft and Roosevelt electors will be chosen.

The statement defending the National Committee's decisions in favor of Taft delegates, prepared with the approval of Mr. Taft, probably will be given out at the White House to-morrow for publication a week later, in order to permit its being sent to the Far West.

TAFT URGED TO DROP NAGEL.

Secretary of Labor's Course in Politics Considered Weak.

Special to The New York Times.

WASHINGTON, July 24.—Since the Chicago Convention some of the President's political advisers have been politely urging him to suggest to Charles Nagel, Secretary of Commerce and Labor, that his resignation before the November election would be acceptable. Mr. Taft's decision in the matter has not yet appeared, if, indeed, he has made one, but the pressure upon him to open the door out from his Cabinet to Mr. Nagel is persistent and from several directions.

Mr. Nagel's course at Chicago and in the pre-convention campaign has been severely criticised. It has always been held to his account that the President lost Missouri. There Mr. Nagel compromised at the State Convention with the Roosevelt forces in such a way that they finally obtained the whole machinery and sent delegates at large to Chicago instructed for Col. Roosevelt.

At Chicago Mr. Nagel's course met with no more approval. He was National Committeeman from Missouri, but his seat was occupied throughout by Representative Bartholdt. The day before the fight on the Missouri contests was scheduled Mr. Nagel left Chicago and did not return until the trouble was over. While his surrender of his seat to Mr. Bartholdt showed no disloyalty to the President, as Mr. Bartholdt is a strong Taft man, it was thought that his plea was insufficient—that as a Cabinet officer it was not becoming for him to be active in politics.

Throughout the whole affair Mr. Nagel's enemies have charged him with following a weak course. At first his loyalty was doubted when he turned the Missouri Convention over to Col. Roosevelt without a struggle. But more recently the feeling has been that he lacked courage, and that he constitutes a weak spot in the Taft defenses.

Heretofore Mr. Nagel has been considered to stand high in the President's favor.

DEMOCRATS MEET TO-DAY.

State Committee to Decide on Time and Place for Convention.

The Democratic State Committee will meet at the Hotel Knickerbocker at noon to-day to fix the date and place for the Democratic State Convention. Several members of the committee who reached this city last night expressed themselves in favor of having the convention held in Buffalo on Sept. 26, the day following that fixed for the opening of the Republican State Convention in Saratoga.

That village and Syracuse are bidding for the convention, too, but Saratoga is believed to be out of the question, because it would necessitate postponing the Democratic State Convention until the week following that in which the Republican convention is being held. With Syracuse it is a question of hotel facilities. It was said, however, that Murphy would have the final say in fixing the place for the convention, and Murphy has not been heard from in regard to the matter as yet.

MUNSEY LOOKS FOR DEMOCRATIC SUCCESS

Now Admits That "Present Indications" Point to Their Victory in November.

BUT OUTLOOK MAY CHANGE

And If the Democrats Are Beaten It Will Be by Roosevelt, Not by Taft—Goes to Carlsbad.

Special Cable to THE NEW YORK TIMES.

LONDON, July 24.—Frank A. Munsey, one of Col. Roosevelt's chief supporters, before leaving here for Carlsbad to-day, gave to a NEW YORK TIMES correspondent an interview in which he admitted that the present indications point to "a change of political supremacy through the administration of the affairs of the country passing into the hands of the Democrats." This utterance is significant in view of Mr. Munsey's insistent statements in New York that Roosevelt was bound to win. Mr. Munsey said:

"This is a busy year at home, with a three-cornered political fight on. Business conditions are very promising, or would be so were it not a Presidential election year. The indications are that we shall have large wheat and other grain crops, and they go a long way toward giving life to business. Other crops promise a good average.

"In my judgment, the political fight will be a very fierce one, and it cannot fail to have an important influence on business, especially on new undertakings. Most men who are reasonably conservative will wish to await the outcome of the struggle and know just what they must square themselves to before making important commitments or embarking on new enterprises.

"The political struggle has special significance this year, and at this particular juncture, for the reason that the indications just now point to a change of political supremacy through the administration of the affairs of the country passing into the hands of the Democrats, and as it is stated that the Democrats have always been for a tariff for revenue only, and a tariff at times verging on free trade, men who believe in protection, in the economic policies that have prevailed in the Republican Party, will naturally feel deep concern, even real alarm.

"But the present view of the situation may be changed with the actual opening of the campaign. Roosevelt has so genuine a following, so big a following with the voters of the country, that nobody can predict with any considerable degree of accuracy, what the conditions will be in the early part of October.

"It is certain that the only dangerous opponent Wilson will have to meet is Roosevelt. President Taft has not following enough to endanger Democratic success. If the election of President is wrested from the Democratic Party, it will be done by Roosevelt, and, difficult as this looks at the present time, it is, nevertheless, an easy possibility.

"There are naturally many difficulties in the way of a brand-new party, but difficulties always are worst in perspective."

Mr. Munsey is going to Carlsbad to take the cure, "not because I am a sick man," as he put it, "but because I regard it as the most important thing a man can do. For a well man does not regard it in the light of a cure, but rather as a repair shop, and it is good for every man to put himself in a repair shop for three or four weeks every year and have himself put in good condition for the year's work ahead."

Mr. Munsey does not expect to stay on this side as long as usual, as the political siutation will cause him to return before long to the United States.

Half-Yearly

CLEARANCE SALE OF

HIGH-GRADE SHIRTS

And Reliable Furnishings

$1.50 & $1.75 SHIRTS	now......$1.15
$2.00 SHIRTS	now......$1.35
$2.50 SHIRTS	now......$1.85
$3.00 SHIRTS	now......$2.35
$3.50 SHIRTS	now......$2.85
$5 to $6.50 SHIRTS	now......$3.85

All sleeve lengths up to 36

Cravats, Underwear, Pajamas, Hosiery and other furnishings are similarly reduced.

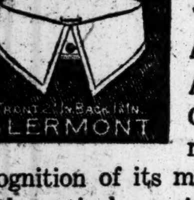

Lion Collars
Oldest Brand in America

Always good—at regular prices.
All Styles—¼ Sizes, 2 for 25c.

Clermont—a handsome new Summer shape that has won instant recognition of its merits. Lion Collars are cut with mathematical precision—they fit. Extra wide tie channel allows the cravat band to slide easily. "Slip-over" buttonholes that stand the strain of wear.

William G. White

MEN'S SHIRTS AND STANDARD FURNISHINGS EXCLUSIVELY

Cortlandt, near Church St.
Broadway, cor. Leonard St.
42d St., west of 5th Ave.
Broadway, cor. 26th St.
Wall St., cor. Broadway.
Nassau, near Liberty St.
Custom Shirt Factory—79 Orange St., Newark.
847 Broad St., Newark.

J. M. Gidding & Co.
FIFTH AVENUE AT 46TH ST.

NOW OFFER IN SEMI-ANNUAL CLEARANCE

Voile Dresses, $25

Two and Three-Piece imported striped voile in the latest Summer Parisian models. In navy and white stripe, black and white stripe and figures. *Formerly $35, $38 and $45.*

Smart Afternoon Dresses $25

Of charmeuse, taffeta and fancy silks. *Formerly $45, $55 and $65.*

Hand-made Robespierre Coats $25

Of Scotch mixture and eponge. *Formerly $45.*

Imported Tailored Suits $45

About thirty-five of these from the different noted French designers. Of silks, plain and fancy woolens. *Formerly $125 to $195.*

No sale goods sent on approval, C. O. D., or exchanged.

Fifth Avenue at 46th Street

Andrew Alexander

20% DISCOUNT ON
SUMMER SHOES
TAN AND WHITE BOOTS AND THE ENTIRE STOCK OF PUMPS, COLONIAL TIES AND LOW CUT SHOES FOR MEN, WOMEN AND CHILDREN:

548 FIFTH AVENUE
Above Forty-fifth Street

This is the smoke that solves pipe-pleasure—
Velvet
"The Smoothest" TOBACCO
10¢ TINS
Handy 5¢ bags—or one pound glass humidor jars
Velvet TOBACCO
Liggett & Myers Tobacco Co.

JUST PUBLISHED

The Red Lane

By Holman Day

Author of
"King Spruce," "The Ramrodders,"
"The Skipper and the Skipped"

A RATTLING good story of love and adventure, with its setting near the land of Evangeline. The Canadian border, especially that part of it lying between Maine and New Brunswick, has been the scene of many strange adventures, in which smuggling and feudal quarrels and unchronicled battles for forest rights have played a constant part. Many of these adventures have centered about "The Red Lane"—the secret channel by which the border smugglers operate. Mr. Day's hero becomes an active figure in these strange and turbulent scenes. His heroine, a most appealing type, is Evangeline Beaulieu, of the new Arcadia. The author has occupied himself with not only romance and adventure, but also the peculiar characters, eccentric and rare in humor, which he has found in our eastern borderland. There is perhaps no one of our writers who has a keener eye for the oddities of human nature than Mr. Day, and there is assuredly no one more intimately acquainted with his field. While his new novel makes the reader feel the strenuousness of competition and the actual shock of man against man in an almost primitive warfare, it nevertheless pictures the development of an absorbing love story, and it is peculiarly rich in quaint types which will live in the reader's memory.

Illustrated, Post 8vo. Cloth, $1.35 net

HARPER & BROTHERS, New York

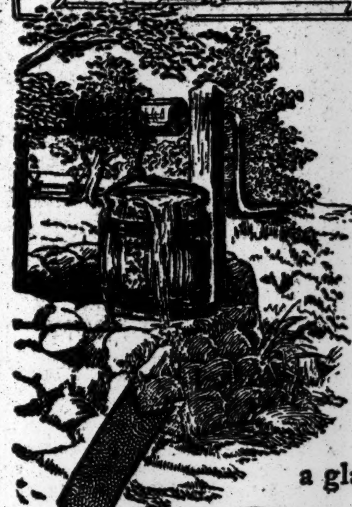

The Old Oaken Bucket

Filled to the brim with cold, clear purity—no such water nowadays.

Bring back the old days with a glass of

Coca-Cola

It makes one think of everything that's pure and wholesome and delightful. Bright, sparkling, teeming with palate joy—it's your soda fountain old oaken bucket.

Delicious — Refreshing
Thirst-Quenching

Demand the Genuine
as made by
THE COCA-COLA CO., ATLANTA, GA.

Free Our new booklet, telling of Coca-Cola vindication at Chattanooga, for the asking.

5

Drink
Coca-Cola
5¢

Whenever you see an Arrow think of Coca-Cola.

SEELY'S
SODA WATER

"For Your Health's Sake Drink SEELY'S"

SEELY'S SON
SODA WATER
NEW YORK

PURE
WHOLESOME
REFRESHING

For Sale at
Grocers, Confectioners,
Delicatessen, Fruit Stores

G. B. SEELY'S SON

CANADA PLANS AID TO ENGLAND IN WAR

Question of Converting Merchant Ships Into Cruisers Is Being Discussed.

GERMANY'S ALLIES TO BUILD

Italy Is Said to Have Secretly Arranged for Six Super-Dreadnoughts and Austria for Three.

Special Cable to THE NEW YORK TIMES.

LONDON, July 24.—Mr. Hazen, the Canadian Minister of Marine, who accompanied Premier Borden to England, replying to-day to a deputation from the Imperial Marine League, declared that he was violating no confidence when he said that the question of converting merchant ships into armed cruisers in time of war was discussed in the last few days between the members of the Canadian Government who are now here and the Admiralty authorities.

In order to make such armed liners effective, added Mr. Hazen, guns and ammunition would have to be supplied at the ports on either side of the Atlantic between which the vessels ran, so that in the event of hostilities they would, at the earliest possible moment, be placed in a position to resist attack or assist other vessels attacked.

"It has been suggested," Mr. Hazen said, "that in the event of Canada contributing to the British Navy, that contribution should not be in reduction of what Great Britain should do, but should be a contribution to supplement what she did. That is the view which we have taken here during the deliberations, and which we have tried to put before the authorities.

"We Canadians feel that, having always lived under the aegis of the British Crown, it is only right and proper, now that we have attained national manhood, that we should co-operate with the Motherland. The feeling is that there can be no naval partnership unless the partners have a voice in the management and guidance of affairs."

PARIS, July 24.—The Matin says it is in a position to declare that Italy and Austria, at the instigation of Germany, are about to build additional super-dreadnoughts, in regard to which nothing has been permitted to transpire.

Italy is to construct six of these vessels, each of 20,000 tons displacement and capable of steaming at a speed of twenty-five knots, while Austria is to build three, each displacing 26,000 tons. The newspaper continues:

"The fulfillment of this programme will destroy the present naval equilibrium in the Mediterranean and give a big advantage to the Triple Alliance."

LONDON, July 24.—In the debate on the naval estimates in the House of Commons to-day, Winston Spencer Churchill, the First Lord of the Admiralty, replying to the criticism that he had made inadequate provision to meet the menace he had described, said:

"We are spending £45,000,000 ($225,000,000) this year and we are going to spend more next year. We are raising the personnel of the navy to 141,150 by 1913 and to 146,000 in 1914. As regards construction, Germany this year is laying down two new battleships, and we four. Next year Germany is laying down one extra, and we two. This year Germany is laying down two small cruisers; we are laying down eight. Germany in the course of the next eighteen months is laying down twenty-one destroyers; we forty-three. There is no cause for panic or alarm."

BERLIN, July 24.—Such progress has been made with the strengthening of the German navy that it is now officially announced that the new third squadron of eight battleships will be commissioned by the Autumn of 1914, far earlier than had been thought possible. This will bring the active battle fleet up to 25 battleships in full commission.

Crews for the four battleships of the reserve squadron will not be available probably for two or three years after 1914, so it is pointed out here that the alarmists in the British press and Parliament are premature in assuming the presence at sea of 29 fully manned German battleships in the Autumn of 1913.

GEN. WOODFORD OUT AGAIN.

For the First Time Since His Illness—Doctor Still Attending Him.

Special Cable to THE NEW YORK TIMES.

LONDON, July 24.—Gen. Stewart L. Woodford has so far recovered from his recent dangerous illness that to-day, for the first time, he was permitted to go outdoors.

Dr. Rossiter is still in continuous attendance on the General.

GOULD FORESEES GOOD TIMES

Victory for Wilson Will Not Affect General Prosperity, George J. Thinks.

Special Cable to THE NEW YORK TIMES.

LONDON, July 24.—George J. Gould after spending a few days here, is leaving to-morrow with Mrs. Gould for Boulogne, where he will pick up his automobile. After a short motoring trip, in which he willtake in Paris, he expects to return here by August 12, when he will go grouse shooting in Scotland.

Mr. Gould, who is wearing a fine suit of tan, says that he feels as well as he looks. He gave THE NEW YORK TIMES to-day an interview on the situation at home.

"Conditions," he said, "look to me very promising. There is a prospect of very good crops, while business is generally in good condition. I think I see a general business revival before the Fall, and I don't think that the improvement will await the result of the election as people have already discounted that and have made up their minds for a Democratic victory.

"At the same time, although the revival won't be affected by politics, I am of the opinion that had President Taft's re-election been assured, instead of a revival there would have been a big boom. But now practically everybody is satisfied that Roosevelt will draw enough votes from Taft to defeat him. Besides, this is a Democratic year."

In answer to questions concerning reports that have been circulated concerning money being raised here to build new big railroads in the United States, Mr. Gould said:

"It's all moonshine. You can take it as an axiom that there will be no new roads built in America until the policy of the Government toward railroads has changed."

Mr. Gould refused to express an opinion regarding the Inter-State Commerce Commission's decision on express rates, saying:

"I am not interested in express companies."

HAVOC BY 'QUAKE IN PERU.

City of Piura Almost in Ruins—A Number of Lives Lost.

LIMA, Peru, July 24.—A destructive earthquake occurred this morning at Piura, a city with 12,000 inhabitants, capital of the Department of Piura, the most northerly of the Pacific departments.

The shock lasted forty seconds.

The city is said to be almost in ruins. While advices from the district are meagre, it is reported that a number of children were killed and that many persons were injured. Among the latter was Mr. Blacker, agent of the South American Insurance Company.

The dry bed of a river was torn open and jets of water were thrown out.

GUAYAQUIL, July 24.—The heaviest shock of earthquake in many years occurred here this morning at 7 o'clock.

It caused a great panic among the inhabitants of the city, most of whom left their homes and rushed to the open spaces.

No material damage has yet been reported.

MRS. LUHNOW SEEKS DIVORCE

Publisher to be Served with Papers on His Return from Europe.

BOULDER, Col., July 24.—Allegations by T. A. McHarg, attorney for Mrs. C. A. Luhnow, to-day tend to clear up the recent disappearance of her husband, a New York publisher. McHarg declared Luhnow was in Europe and was expected to return to New York next month. According to the attorney, he will be greeted at the pier by a Sheriff with papers in a divorce proceeding to be instituted by Mrs. Luhnow.

Christian A. Luhnow is the publisher of The Trust Companies, a monthly magazine devoted to financial subjects. He disappeared from his home at 19 Belleclaire Drive, Montclair, N. J., on June 11, after instructing his housekeeper to close up the house and discharge the servants. On July 7 his attorney, Frank C. McKinney, announced that his client was in Europe, having sailed on the day he left home. Mr. Luhnow had failed to notify his friends of his intention to go abroad, and for this reason his sudden disappearance excited comment.

BEVERIDGE BOLTS PARTY.

Former Senator Allies Himself with Progressives in Indiana.

Special to The New York Times.

INDIANAPOLIS, Ind., July 24.—Former Senator Albert J. Beveridge, in a letter received to-day by William Holton Dye, formally announced severance of his relations with the regular Republican organization and allied himself with the Progressive Party.

Mr. Beveridge, who wrote the letter from Seal Harbor, Me., where he is spending the Summer, declares that during his entire public career he fought for the welfare of the people, and that the present crisis demands that all voters who believe in a programme of progressive legislation for the benefit of the people must do likewise.

OLD LAWYER SLAIN BY BEATEN LITIGANT

Continued from Page 1.

Conroy, but hurried through the little swinging gate and went into his office just the other side of it. Bergh went to Conroy and said:

"What is your name? I will take it to Mr. Fettretch."

Bergh knew the name very well, but he thought he could get some idea of Conroy's intention by speaking to him. Conroy told his name and Bergh walked into Mr. Fettretch's office. Conroy followed him and was close at his heels when he stopped to announce the visitor.

"Mr. Fettretch need not come out," called out Conroy, "I'll come in."

Mr. Fettretch rose and said:

"No, I'll come out."

Then Conroy backed away from the door until his back was against a filing cabinet. He had thrust his hand into the side pocket of his coat, and when he found he could retreat no further he whipped out a revolver and fired it point blank at Mr. Fettretch. But the lawyer, although he had been shot, seized Conroy and pushed him out of the room. Bergh, the clerk, who is 22 years old, is slightly built, but he threw himself upon Conroy and tried to force the weapon from his hand. Conroy is a husky, broad-shouldered man, with a bald head and a smooth, red face. Bergh grabbed him, and in the struggle the revolver was discharged again. The bullet struck Bergh in the thigh.

Conroy was casting about for some escape. Bergh maddened him. He knew that as long as the little clerk was on his feet he could not hope to escape. He determined to dispose of Bergh, and followed him into the office of Warren C. French, a member of the firm. Bergh grabbed a chair and as Conroy was seeking to close with him smashed him on the head with it. Frank Brooks, the manager, said in describing the fight:

"I never saw a more nervy thing. I wasn't the first to get in front of Conroy. The chances didn't look very good for a man who got in the way. But when I saw Bergh clinch I went to his assistance. And when they finally got into the office of Mr. French, on the other side of the suite, I sailed in to help subdue the murderer."

The shots and the scuffling attracted the attention of tenants on the floor, and they rushed out into the hall. Frank J. McCoy, a lawyer, ran in, saw the little man and the big man fighting, and a third running around on the outside smashing the big man with a chair whenever he had a chance. So he concluded that the big man was the dangerous customer, and he sailed in. But before he was close enough to help Bergh broke away, and, seizing an iron lever from the letter press, brought it down with all his might on Conroy's head. The latter staggered over toward McCoy, who struck him a crashing blow with his fist. Conroy went down, and the fight was over.

One of the elevator starters had run to the entrance of the Brooklyn Bridge for a policeman. Capt. O'Toole and Policeman Reilly dashed to the building. When they entered Mr. Fettretch was stretched out on his revolving chair

Murderer Accuses Clerk.

When Conroy saw the policemen he rose slowly to his feet and instantly accused Bergh of the murder.

"No, that's the murderer," screamed one of the clerks, pointing at Conroy. "His name is Conroy, and he has killed Mr. Fettretch."

Conroy sneered at the charge.

"Oh, you know me now, do you?" he said, sullenly.

When the nippers were being placed on Conroy's wrists he blubbered:

"Please don't hit me, officers. There's a lot to be told on both sides of this."

Ambulance surgeons had just entered the office when Mr. Fettretch fell from his chair to the floor. He was unconscious and was scarcely breathing. A hurried examination showed that the bullet had entered his abdomen on the left side. At the Volunteer Hospital everything possible was done to save him, but he was dead within an hour. Before he died he said that it was Conroy who shot him. Conroy was in a very weak condition, and he was taken to the same hospital. It was said that he would be able to be arraigned in court to-day. Then the wounds of the gallant Bergh were looked after. They were found to be slight. A bullet had pierced the flesh of the thigh, encountered a heavy wallet, had sheered off, and run down the leg.

Conroy said he had gone unarmed to the office and that Bergh had taken a pistol from his desk and shot at him with it. The tale had to be carried to the police court, and Bergh was arraigned and paroled in the custody of ex-Judge Edward H. Clinch as a formality. When Conroy was searched several cartridges of the calibre used in the revolver were found in his pockets.

In a rambling way Conroy told his story while a stenographer from the District Attorney's office took notes from above the inclosure where the murderer was lying.

"I only want to say," said Conroy," that I went to that office about some business, and I got into an altercation with the old man. His name is Fettretch. As the old man and I were struggling this young fellow came down on us from in front and shot me. The old man held me while he did it. I had no gun.

"The worst part of it is that somebody says he found a box of cartridges in my pocket. I don't know whether the police put them there or who put them there. The police wanted evidence. That's why I wouldn't talk to them."

Blames Lawyers' Methods.

Conroy burst into tears and cried pitifully:

"They didn't get them out of my pocket. Somebody put them there. All this trouble is over a lawsuit in which Mr. Fettretch was referee. He held the case up nine months. There was no decision for a long time, and when the decision came it was no good. Go over to Brooklyn now before the lawyers have a chance to change the papers and you'll find the matter on file in the matter of McCarthy. Fettretch while referee had the whole matter in his custody. You will find that the evidence is perfectly absurd, such as no court ought to consider.

"Go to George Billings, Chairman of the Bar Association of Brooklyn, who has a report of the affair. I got a report from my lawyers. I want the judgment set aside. It's a case between the old folks. That's all I will say. The old woman's mixed up in it."

He declared against the misdeeds of some downtown lawyers whom he named in angry tones.

"Just look at the testimony in my case. Its foolishness and yet such things are done in the courts. There's a case called Conroy against Conroy. Look that up. It'll all show what the system is. Be sure and say I'm laid up in the hospital with a bullet in the leg and that the young man who showed me into the old man's office shot me. Fettretch is the old man."

Joseph Fettretch was 67 years old. He was born in Perth Amboy, and was of Irish parentage. He studied in the public schools of this city and at Prof. Redfield's High School. He studied law with Albert Matthews, and was graduated from Columbia College Law School in May, 1864. Two years later he was admitted to the Bar. At one time he was a school Trustee in the Nineteenth Ward. He was prominent in St. Paul's Methodist Episcopal Church in Eighty-sixth Street and in many benevolent organizations. Of late years he was a member of the law firm of Fettretch & Seybel. He lived at 335 West Eighty-eighth Street.

NO AID FOR ROOSEVELT MEN.

Republican Congressional Campaign Committee Will Not Help Them.

Special to The New York Times.

WASHINGTON, July 24.—Third party candidates for Congress will receive neither encouragement nor help from the Republican Congressional Campaign Committee. This was indicated to-day when that committee, at its first meeting after the Chicago Convention, decided to place representatives both in the New York and Chicago headquarters of the Republican National Committee, which is in charge of President Taft's campaign for re-election. To obtain help from the Congressional Committee candidate will have to make their appeals through the National Committee's headquarters.

Representative J. Hampton Moore of Pennsylvania offered the resolution which authorizes Chairman McKinley "to arrange for the representation of this committee at the National Republican Committee Headquarters in New York and Chicago pending further action by the Executive Committee."

It was argued that instead of opening National headquarters for the present it will be "helpful for those already nominated for Congressional honors to have the benefit of the connection with the National Republican Committee."

The committee adopted another resolution offered by Representative Moore providing for the organization in various States, wherever practicable, of a local Republican Congressional Committee to co-operate with the Congressional Campaign Committee in the campaign of Republican nominees for Congress. It developed that there is considerable doubt in several States as to the complexion of their tickets because of the third party element.

ROOSEVELT MAN RESIGNS.

Collector of the Port in New Orleans Says He Will Enter Business.

WASHINGTON, July 24.—William P. Luck resigned to-day as Appraiser of Customs at New Orleans.

Luck is a supporter of Col. Roosevelt, and in his letter of resignation to Secretary MacVeagh said he intended going into business.

MUSSELMAN OUT FOR TAFT.

Michigan Gubernatorial Aspirant Won't Join the Bull Moose.

Special to The New York Times.

GRAND RAPIDS, Mich., July 24.—Amos Musselman, the wealthy wholesale grocer who two years ago was Gov. Osborn's chief opponent for the nomination and who shortly before the Bull Moose convention announced himself as a strong Progressive, issued a statement to-day in which he declared that he was not a third-party man and that he would prefer defeat with the Republican Party rather than cast his lot with the new party.

"I want it distinctly understood by every voter of the State that I am no third party man," the statement says, "I am a Republican and will continue to be a Republican as long as the party stands for the principles upon which it was organized.

"I am no straddle candidate for Governor. If I cannot be Governor on the Republican ticket I do not want to be Governor at all."

JUST 12 FOR BULL MOOSE.

Saratoga County Voters Few, but They Organize All the Same.

Special to The New York Times.

SARATOGA, N. Y., July 24.—The Bull Moose party got a discouraging start in Saratoga County this afternoon when only a score of voters responded to a call issued by William H. Allen of Mechanicsville for a meeting to organize a National Progressive Committee. After waiting for an hour for additional delegates who did not appear, the committee organized by electing Mr. Allen Chairman, and the Rev. J. W. Huff of Waterford Treasurer.

A call was issued for a Congressional convention to be held in this village on July 30 to elect delegates to the Chicago convention. Mr. Allen, the County Chairman, was originally a Republican, but last Spring was a candidate on the Democratic ticket for President of the village of Mechanicsville. He was beaten.

THE OLYMPIC GAMES

The Greeks thought so much of speed some two thousand years ago that they inaugurated the Olympic Games of which we have just had the fifth revival at Stockholm.

The man who can do a thing more efficiently or more speedily than his neighbor, who can out-distance his rivals and set the clock back a fifth of a second or more, has been an object of admiration since the world began.

In the great game of industrial achievements the records of this Company have the added advantage of being a source of profit to our clients.

THOMPSON-STARRETT COMPANY
Building Construction

WEDDING FOLLOWS DIVORCE.

Lord Hamilton Dalzell and Mrs. William Lawson Married in London.

Special Cable to THE NEW YORK TIMES.

LONDON, July 24. — There was a quiet sequel to a sensational divorce case to-day in the wedding of Lord Hamilton Dalzell and Mrs. William Lawson. The newly married couple went to the Continent.

Arrangements were made for a separation between Lieut. Col. the Hon. William Lawson, D. S. O., and his wife last December, pending Col. Lawson's action for a divorce. At the time it was understood that Col. Lawson had traced his wife to the country seat of Lord Hamilton Dalzell, in Scotland, shortly after she was supposed to have left for a trip to Paris.

The suit came up for hearing on Jan. 15 and was undefended, a letter from Lord Hamilton Dalzell being read in court saying he would offer no opposition to a divorce and would make the only amends possible. The evidence was purely formal and a decree nisi was pronounced.

Lord Hamilton Dalzell is well known in London society. He was Lord-in-Waiting to King Edward for five years, and he held the same post under King George until a year ago. The disruption between the Lawsons was a matter of deep regret to the present British monarch.

At the time of her marriage Mrs. Lawson, who was the daughter of the late Gen. Sir Frederick Marshall, K. C. M. G., was only 19 years of age, while her husband was then 23, and her family strongly objected to the match. She is now 48 years old and has four children. Col. Lawson is the second son of Lord Burnham, proprietor of The London Daily Telegraph.

GET ALLEGED GANG FIGHTER.

Youth Arrested as Twelfth Street Battler—Second Victim Dies.

Detectives Deering and Kemp of the Union Market Police Station arrested Herman Linde, aged 19, a driver, at his home, 154 Avenue C, early yesterday morning, and locked him up on suspicion that he was implicated in the gang battle in Twelfth Street, near Avenue A, last Monday evening. The detectives had received information from a woman eyewitness that one of the gangsters who fled from the scene of the shooting had a bandage about his left hand and was bleeding from a wound in the back of the head. The detectives were further informed that Linde had such wounds.

According to the detectives, Linde said that he had received the wounds Tuesday afternoon in Leonard Street, near Broadway, in a fight with another driver, who assaulted him with a cotton hook. Policeman Murphy of the Union Market Station, who knew the prisoner, said that he had met Linde Tuesday, and then he told a different story about his wounds. After examination the detectives found that Linde apparently had a bullet wound in the left shoulder. The prisoner explained that he was shot about three weeks ago at Twelfth Street and Avenue B by a young man who fired on him from a passing automobile.

BIG TERM FOR WHITE SLAVER.

Ten to Twenty Years and $5,000 Fine Imposed on Joseph Miller.

Convicted on a charge of white slavery last Wednesday, Joseph Miller, 35 years, a bartender, of 339 West Thirtieth Street, was sentenced yesterday by Judge O'Sullivan in General Sessions to serve not less than ten nor more than twenty years. An additional fine of $5,000 was imposed, and, unless the fine is paid, Miller will have to serve one day for each dollar, making his shortest term twenty-three years.

The complaining witness against Miller was Annie Liener, 20 years, a Hungarian, who gave her address as 30 West Tenth Street. In the indictment it was alleged that Miller procured the girl from the employment bureau of Mrs. Esther Harris, 192 East Third Street, and confined her in a house in Twenty-fourth Street, ner Sixth Avenue. When the girl finally told her story to the Immigration Bureau, testifying that Miller had threatened to shoot her because she turned over to him only small sums of money, Miller and also Mrs. Harris were arrested. Mrs. Harris, however, was discharged.

The Immigration Bureau will have the girl deported, as she has not been in this country two years.

"Better Goods for the Same Money or the Same Goods for Less Money Than Elsewhere"

THE BIG STORE — GREENHUT-SIEGEL COOPER Co. — BOTH SIDES OF 6th AVE.
18th & 19th STS. J. B. GREENHUT, Pres. NEW YORK
IN NEW YORK'S SHOPPING CENTER

Here Are a Few of the Most Important
SALES FOR TODAY

MAIN BUILDING—Devoted to Dry Goods, Fancy Goods, Wearing Apparel, Groceries, Etc.

All Motor Boats and Row Boats Greatly Reduced.

Our Cabin Cruiser, the best value in town at the regular selling price, $825, is now reduced to	$685
One 18-ft. 6 H. P. Gile Ideal Launch—reg. $290; at	$265
Two 20-ft. 6 H. P. Gile Ideal Launches—reg. $385; at	$350
One 20-ft. 10 H. P. Gile Ideal Launch—reg. $435; at	$395
Two 18-ft. 6 H. P. Gile Concave Stern Launches—regularly $345; at	$310
One 20-ft. 10 H. P. Gile Concave Stern Launch—regularly $510; at	$475
Flat-Bottom Cedar Skiffs—10 ft., $18.50; 12 ft., $22.50; 14 ft.,	$26.50
Michigan Steel Boat Co. Row Boats—will not rust and cannot sink; 14 ft. double end; regularly $32; at	$29.50
16 ft. square stern; regularly $40.75; at	$36.50
16 ft. family boat; regularly $45.50; at	$39.50

(Main Building, Second Floor.)

A CLEAN-UP OF SUITS FOR MEN AND YOUTHS—

Groups from our regular $8 to $12 lines, today at	$6.95
1,000 PAIRS OF "KINGLY" TROUSERS—Regularly priced up to $6; today at	$2.90
REMAINDER OF KELLY'S STOCK OF WOMEN'S SUITS, COATS, DRESSES AND SKIRTS, rearranged and repriced for today's selling.	
THOUSANDS OF BED SHEETS; standard quality; best sizes; 58c to 89c grades, at	49c
18c PILLOW CASES, at	12½c
MEN'S AND WOMEN'S $3 and $3.50 FOOT-MOULD LOW SHOES	$1.85
WOMEN'S $4 and $5 FOOT-MOULD OXFORDS AND PUMPS	$2.65
MEN'S $4 and $5 FOOT-MOULD LOW SHOES, at	$2.65

A SPECIAL PURCHASE AND SALE OF
352,000 PIECES OF JEWELRY
Bar Pins, Brooches, Hat Pins, Belt Pins, Scarf Pins, Cuff Pins, Velvet Bow Pins, Cuff Links, Shoe Buckles, Lavallieres, Long Jewelled Chains.

This is the greatest purchase we have ever made. All of these pieces are arranged in three groups for today's selling.

Group 1. Values to $1, at	Group 2. Values to $1.50, at	Group 3. Values to $2.25, at
12c.	25c	50c

The Greenhut Building
10 Acres Devoted to Furniture and Housefurnishings

$3.75 MARIE ANTOINETTE CURTAINS, pair	$2.50
$2.50 NOVELTY NET CURTAINS, pair	$1.75
$2.50 TAMBOUR MUSLIN CURTAINS, pair	$1
$2.50 WASHABLE LINEN COUCH COVERS	$1
LAST CHANCE YOU'LL HAVE TO GET THESE REVERSIBLE ART SQUARES SO CHEAP; popular sizes; former selling prices $3.50 to $16.75; today	$1.95 to $11.50
1,000 GENUINE "ROCKINGHAM" TEA POTS, at	19c

Double S&H Green Trading Stamps Before 12 o'Clock

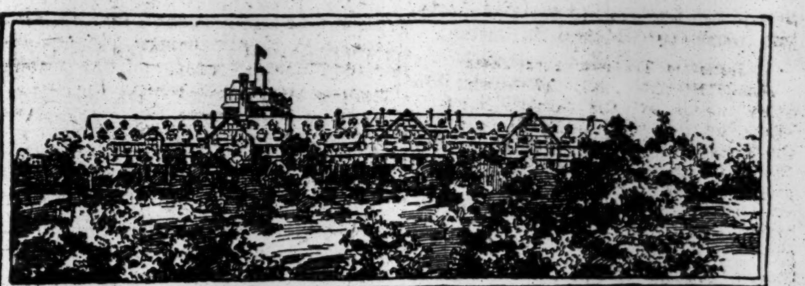

There is Always a Breeze at
Briarcliff Lodge
Briarcliff Manor New York

Elevation of the Lodge is 520 feet—there is no humidity and the nights are cool. No mosquitoes.

Easy commuting distance from New York, every nicety of comfort, service and cuisine.

Ample garage facilities for automobiles and chauffeurs.

Write for Booklet, Terms and Road Map

BRIARCLIFF LODGE, Briarcliff Manor, N. Y.
New York Office: 12 East 48th Street Telephone, 7071 Bryant

REACHED BY MOTOR along three routes: 1—Broadway to Scarborough. 2—Saw Mill River Road via Dobbs Ferry or White Plains to Briarcliff Manor. 3—From New Jersey: Nyack Ferry to Tarrytown, thence to Scarborough.

REACHED BY TRAIN over the main line of the New York Central to Scarborough Station, where Lodge automobiles meet principal trains. Also from terminus of 6th and 9th Avenue "L" at 155th Street to Briarcliff Manor Station.

Attractive building sites for sale in the vicinity of Briarcliff Lodge

At seashore, mountain, lake, or, best of all, at home, the call is C. & C.

C. & C. Ginger Ale

Note: To those using spirits add half a wine-glass of Burke's *** Irish Whiskey to a Bottle of C. & C.

TRUSO HOSIERY

TRUSO does not fade or crock. It is reinforced at heel and sole where wear and tear show most quickly with inferior brands.

Wearing Qualities reached by Common-Sense manufacturing methods, plus the acme of neatness—gives you TRUSO. There is nothing better anywhere near the price.

Fifty Cents the Pair.

At Regal Shoe Stores Everywhere.

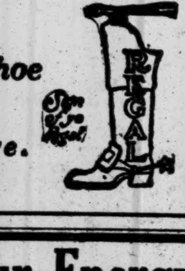

Save Your Energy
BY USING THE TELEPHONE TO AVOID UNNECESSARY TRIPS, NEEDLESS WAITING AND WORRY.
New York Telephone Company

OFFICE FURNITURE
Quality that DEFIES Comparison; prices that WELCOME it.
FRANKLIN OFFICE FURNITURE CO.,
46 & 48 E. 20th St. (bet. B'way & 4th Av.)

Arnold, Constable & Co.
Sale of Men's Furnishings
THE MOST ESSENTIAL NEEDS FOR
Vacation and Travel---Special Prices

CUSTOM SILK SHIRTS (Ready to wear)—entirely new lot; handsomest and most serviceable of all shirtings; fine stripes; group stripes and all over stripes; refined color combinations. Sizes 13½ to 18. Value $7.50	3.50
PURE SILK PONGEE SHIRTS—Natural tan shade; another lot of these most popular shirts; best silk, make and workmanship. Sizes 14 to 17. Value $5.00	2.85
SATIN STRIPED SILK SHIRTS—Silk and linen; best grade materials, two-thirds pure silk; silk colored stripes; white, heliotrope, blue, tan and pink; silk stitched and finest buttons. Sizes 14 to 18. Value $4.50	2.50
ZEPHYR WEIGHT FLANNEL SHIRTS—Strictly for summer; very sheer; half-wool; neat woven stripes on white and tinted grounds; silk stitched. Sizes 14 to 18. Value $3.00	1.50
SOFT MERCERIZED SHIRTS—Best materials; all high grade makes; grouped in one large lot for this sale; mostly with separate soft collars. All neat stripes; 13½ to 18. Values $1.75 and $2.00	1.00
PURE WORSTED BATHING SUITS—Tightly knitted steam shrunk suits in two pieces; plain or trimmed. Values $3.00 and $3.50	2.25
PAJAMAS OF PURE SILK—Fine grade of habutai in white and colored stripes; silk clover leaf frogs and pearl button trimmings; liberal sizes. Value $8.00	4.50
PAJAMAS OF SILK AND LINEN—Sheer and cool for hot weather; woven stripes on white grounds. Value $4.50	2.75
PAJAMAS OF MERCERIZED MATERIALS—Plain colors with self Derby jacquard all over figures; silk clover trimmings. Value $3.00	1.85
KNITTED FOUR-IN-HANDS (Pure Silk)—Finest grades of English hand frame accordion scarfs; plain and neat stripes. Values $2.00 and $2.50	1.00
KNITTED BAT TIES (Pure Silk)—Accordion weave in plain and neat fancy effects. Value $1.00. (3 for $1.00)	35c
WASH FOUR-IN-HANDS—Made from pure silk and silk and linen mixtures; choice panel effects. Value 50c.	25c

Steamer Rugs, Suit Cases, Hand Bags and Other Traveling Requisites
At Extremely Advantageous Prices

Broadway & 19th Street.

THE TIMES'S DAILY TRANSATLANTIC WIRELESS AND CABLE DISPATCHES

WASHINGTON GHOST DISCLOSED BY LUCY

Punch's Sir Henry Impressed by the Strange Experience of a Lady in a Hotel.

HAND STROKED HER FACE

And a Voice Cried "Mother, Mother!"—Her Explanation and a Few Modern Suggestions.

By Marconi Transatlantic Wireless Telegraph to The New York Times.

LONDON, July 24.—From his diary, under date of Oct. 6, 1890, Sir Henry Lucy quotes in The Cornhill Magazine a remarkable ghost story which was told to him by a "lady bearing a name highly honored in the United States."

The incident happened some years previously. The lady was at Washington at a time when Congress was sitting, and all the hotels were full. On applying for a room at the hotel which she was accustomed to patronize with her husband, she was told that the house was full. After some hesitation the clerk, observing her distress, told her, if she would wait half an hour, that a room, not the best in the house, but all that was possible, should be got ready for her.

It was a small, plainly furnished room on the sixth floor. She went to bed early and slept soundly till she was awakened by the sensation of a hand touching her face and a voice which cried with a piteous accent, "Oh, Mother, Mother!"

She was profoundly startled, but, arguing with herself that it was only a dream, went to sleep again. Again she was awakened by a hand that nervously stroked her face and the blood-curdling cry, "Oh, Mother, Mother!"

There was no use in trying to sleep. She got up, lit a candle, got a book, and sat in an armchair till daybreak, nothing further happening. As soon as she heard the servants moving she rang a bell. A chambermaid came, and with a startled look the visitor related her experience.

"Yes, ma'am," said the chambermaid. "I told them they ought not to have put you in the room. He was only carried out an hour before you came."

"Who was carried out?" said the lady.

"Why, the young man who was lying here for a fortnight in delirium tremens, and died a couple of days ago. He was always stretching out his hands, feeling for something, and crying 'Oh Mother, Mother!'"

Special to The New York Times.

WASHINGTON, July 24.—Careful inquiry among all the leading hotels of Washington fails to reveal the one with the haunted chamber, although haunted chambers are common in this city. The proprietor of one of our leading hostelries, after searching his memory for some moments, recalled that about the year 1890, the date mentioned by Sir Henry Lucy, he had a parrot which used to say "Oh, Mother, Mother!" if properly approached with a cracker. He doubted, however, whether this could supply any clew to the marvelous adventure of Sir Henry's informant.

There was once a man named Behazar Cornwallis who lived in this city, and had rooms for many years at a hotel now torn down. When Mr. Cornwallis was overtaken by liquor he used to ring the bell for the elevator but when it arrived he would refuse to take it, and ring for another, saying to himself in a loud voice, "Oh, mother, mother!" until gently persuaded by the office force to retire. But, as Mr. Cornwallis was a very old man at this time and did not die of delirium tremens until he was past ninety, it is not believed that he fits the description given by Sir Henry's lady friend.

Toward the middle of the last century an enterprising innkeeper discovered a spot remarkable for its echoes and built a hotel thereon. Then he hired an impecunious negro to stand outside and say, "Oh, father, father," at stated intervals, the words being repeated by the echo in the cellar. He flattered himself that this device would lead to a large increase in custom for his hotel. It did not, however; instead, most persons laughed contemptuously and went across the street, and the hotel languished for lack of patronage and finally died a bankrupt's death.

A TIMES correspondent, seeking for the origin of the adventure related to Sir Henry by the lady bearing the name highly honored in the United States, finally rounded up Col. Charley Edwards of Texas, who knows everything that ever happened in Washington.

"What is your idea of the origin of this story, Colonel?" he was asked.

"My boy," replied the Colonel oracularly, "liquor drinkin' is a business all by itself. A man, or fo' that mattah a lady, who tries to combine it with recreation ain't doin' his work right."

This seems to have no relevancy to the story told by Sir Henry's distinguished informer, but it was all that the Colonel would say.

FIRST EUGENICS CONGRESS.

Four Hundred Delegates in London—Americans to Read Papers.

LONDON, July 24.—The first international Eugenics Congress opened here to-day, with 400 delegates, representing twelve countries, in attendance. The congress was formally opened at a banquet and reception, at which speeches were made by ex-Premier Balfour, the Lord Mayor, and Major Darwin.

Mr. Balfour said that the study of eugenics was one of the most pressing necessities of the age. He based his belief in the future progress of mankind on the application of scientific methods to practical life.

Among the papers to be read at the congress, the business sessions of which begin to-morrow, are those of Dr. Raymond Pearl of the Maine Experiment Station, on the "Inheritance of Fecundity," and Dr. D. F. Weeks of the New Jersey State College on "The Inheritance of Epilepsy," Dr. C. B. Davenport, Trustee of the Eugenics Record office, Cold Spring Harbor, N. Y., will read a paper on "Marriage and Eugenics."

Bleecker Van Wagenen will deliver an illustrated lecture which will embody the report to the Congress of the Eugenics Section of the American Breeders' Association. This will consist of a study and report as to the best practicable means of cutting off the defective germ plasm in the human population.

Dr. G. Smith of the University of Minnesota will read a paper on "Eugenics and the New Social Consciousness."

All the papers are to be followed by brief discussions.

During the Congress an exhibition consisting of charts, pedigrees, photographs, and specimens illustrative of heredity, especially in man; relics of Charles Darwin, Sir Francis Galton and Gregor Mendel, and portraits of notable workers are to be shown. Many of these relics have come from America.

A programme of entertainments, visits, and receptions has been provided by a committee consisting of the Duchess of Marlborough, the Lord Mayor, Lady Aberconway, Mrs. Leonard Darwin, Mrs. A. C. Gotto, Mrs. Whitelaw Reid, Mrs. Alec Tweedie, and R. Newton Crane.

DISCUSSES FALL OF CONSOLS.

Sir Felix Schuster Points Out Other Government Securities Are Also Low.

Special Cable to THE NEW YORK TIMES.

LONDON, July 24.—Sir Felix Schuster, the financier, discussed to-day before a meeting of bankers, the low price of consols, and said:

"Consols during the past six months have been as high as 79 3-16, not a high figure compared with former times, and at the close of the half year they were about 76. Since then a further serious decline has still to be recorded.

"It has to be remembered that a decline in the value of securities, yielding a comparatively low return, has not been confined to our own country alone. Thus I find that the fall in value of the British Government securities at the end of June, 1912, compared with the end of June, 1911, amounted to 2¾ per cent., those of Germany to nearly 3½ per cent., those of France to nearly 2½ per cent., of Belgium to 7 per cent., of Austria to 3 per cent., of Russia to 3½ per cent., and of Italy, partly owing to the war, to 6 per cent.

"Somewhat similar causes must then have been operating to a more or less marked degree on the Continent of Europe, and a comparison might with equal force be extended outside the limits of Europe also. Activity in trade all over the world has diverted money from investment markets into commerce, which yields a higher return."

CURSE LORD DEVONPORT.

Ben Tillett Leads Dock Strikers in Cry for Divine Vengeance.

Special Cable to THE NEW YORK TIMES.

LONDON, July 24.—There was an extraordinary development to-day in the dockers' strike in East London, Ben Tillett, in addressing a mass meeting on Tower Hill, said that he was going to ask his audience to join him in prayer.

Lord Devonport, he said, had contributed to murder by the starvation of their children, women, and men. He was not going, he declared, to ask men to avenge their wrongs, but he was going to call upon God Himself to strike Lord Devonport dead.

Then Tillett asked those who were prepared to respond to that prayer to hold up their hands. Hundreds of hands were thereupon held up and from all over the crowd such cries were raised as "Strike him doubly stone dead."

The men then repeated the prayer, word for word, after Tillett, "O God! strike Lord Devonport dead!"

Then the strikers chanted the words, "He shall die! He shall die!" and Tillett added that he quite meant what he said. Vermin like Lord Devonport ought not to live, and a tyrant so brutal and so callous ought not to be in the ranks of the English aristocracy or in public life.

Robert B. Cunningham Grahame, the labor leader, said to-night that he admired Tillett's prayer and the men's response to it. He thought the Great Power was on strike, too. Capitalists had bought the press, Parliament, and the pulpit, and sometimes he thought they had bought God as well.

The Liberal Daily News, which strongly sympathizes with the dockers, condemns the performance as both grotesque and blasphemous. In the case of the men, weakened with hunger and anxiety, it says, the offense may be condoned; but Tillett has no excuse of hunger and is responsible. The labor leaders should repudiate him at once.

"It is a tragedy of the struggle," adds The Daily News, "that the strike should have been subject to the mischievous influence of two such men as Lord Devonport and Ben Tillett."

LONDON, July 24. — Joseph Havelock Wilson, President of the International Seamen's Union, who arrived in this country last Monday from Australia by way of San Francisco, is already organizing a National strike of transport workers in support of the London dockmen, who have been out for ten weeks.

In an appeal issued to-day to the workers for immediate funds to aid the starving families in "dockland," Mr. Wilson announces that he intends to visit all the ports in the United Kingdom and urges the men to be ready in case the London dispute is not settled favorably to the dockers.

In some quarters it is reported that the general strike will be declared on July 27.

There was a sharp conflict this afternoon between the police and a number of strikers, who were attempting to molest non-union workmen. Many heads were cracked.

Passengers by the Cedric To-day.

Special Cable to THE NEW YORK TIMES.

LONDON, July 24.—Among those boked to sail on the Cedric to-morrow are Mr. and Mrs. Lucian Cabanne, Commander Evans, C. M. Frohlich, Dr. Charles Green, Mr. and Mrs. George Hargreaves, Mr. and Mrs. Gordon Ingram, Mr. and Mrs. Robert Nicholas, Mr. and Mrs. John Rankin, Mr. and Mrs. William Rock, Mr. and Mrs. Anson Phelps Stokes, Miss Helen Stokes, Mr. and Mrs. Bayard Tuckerman, Mr. and Mrs. John Uffinger, Richard B. Young, and also several members of the American Olympic team.

LLOYD-GEORGE NOW A SINGLE-TAXER

London Papers Wondering if He Will Resign or if the Cabinet Will Adopt His Policies.

FRIENDS WANT HIM TO QUIT

And Engage in a "Great Gamble," Which Would Make Him Prime Minister if He Won.

Special Cable to THE NEW YORK TIMES.

LONDON, Thursday, July 25.—Chancellor of the Exchequer Lloyd-George is now being portrayed in the English papers as an adherent of the single tax doctrines, which are chiefly associated with the name of Henry George. Exactly what he has in view is a matter of speculation. He has talked of "freeing the land," and has written letters supporting a radical candidate at a recent bye-election, who advocated the single tax, but Lord Haldane made a significant statement in the House of Lords yesterday to the effect that the Government's programme was not likely to include a single tax or any other alarming measure.

It is pointed out that two parliamentary committees are now occupied with the land question. One of these advocates Henry George's single tax, but this committee is entirely unofficial, while the other, which is described as an advisory committee and owes its inception to Mr. Lloyd-George, has drawn up a programme the three chief planks of which are fixity of tenure, a minimum wage, and rent courts.

What is called the "mystery of Lloyd-George's intentions" is exercising the whole Unionist press this morning. One paper, The Daily Express, says:

"Mr. Lloyd-George's friends want him to renounce office for a great gamble that would inevitably make him Premier if he won, but the plan that will more probably be followed will be that Mr. Lloyd-George will not resign, but will be allowed a chance during the Autumn to stump the country with his new Socialistic land tax proposals, and if they prove attractive to the electorate then the Liberal Cabinet will take them up.

"At present the Government has no land policy. When it sees how the cat jumps after Mr. Lloyd-George's Autumn campaign, it will be able to decide whether to choose between the risk of splitting the Liberal Party by ousting Mr. Lloyd-George from the Cabinet and the risk of splitting it by retaining him and adopting his out-and-out socialism."

According to the Liberal papers, it is absurd to suggest that Mr. Lloyd-George is likely to go anything like as far as Henry George, who regarded land ownership as a wrong, to be punished through taxation. Even the most advanced English single taxers have repudiated that extreme view.

"On the other hand," writes Harold Spender in The Daily News, "it has been a truism with all radical thinkers since the days of John Stuart Mill that the land does not at present bear its true burden either in rating or taxation.

"The most glaring social fact of our day is that in England at the present moment houses, whether warehouses, shops, or dwelling houses, are financially overburdened with rates or taxes. Who can doubt that some remedy is to be found for this state of affairs? Take London alone, where the rents of houses are estimated at £30,000,000, ($150,000,000,) and the ground rents of land at £20,000,000. Can it be right that the whole local burden of the London government, amounting to some £15,000,000 a year, should fall on houses, and ground rents go free?"

Not only the Liberal papers, but some Unionist organs, like The Daily Telegraph and The Morning Post, deny that there is any likelihood of Mr. Lloyd-George's resignation from the Cabinet.

Punch hits off the situation in a cartoon after Cruickshank's drawing of Oliver Twist at Dotheboys Hall. Oliver is represented as a youthful, overfed John Bull, holding a porridge bowl overbrimming with social legislation and asking, "Please, sir, need I have so many good things?" Mr. Lloyd-George as the Schoolmaster Squeers replies, "Yes, you must, and there's more to come," indicating a huge caldron in which "land policy" is boiling.

DOCTORS IN CIVIL SERVICE.

Plan Due to Quarrel with Lloyd-George Liked by Physicians.

Special Cable to THE NEW YORK TIMES.

LONDON, July 24.—The nationalization of medicine is suggested as a possible outcome of the doctors' revolt against the Lloyd-George National Insurance act.

Dr. Rentoul to-day outlined before the British Medical Association at Liverpool a scheme for a public medical service, organized, controlled, and worked by doctors. He said he thought that the Government should make the employment of all doctors a branch of the civil service, adding that the nationalization of medicine was not so far off as some thought. The State or municipalities already appointed medical officers in the army and navy, under the Poor law, in prisons, and for lunacy and other institutions.

The trend of the discussion which followed was generally in favor of Dr. Rentoul's suggestion.

Liberal politicians scoff at The Times's report that Mr. Lloyd-George may resign from the Cabinet in order to carry on a campaign of education in favor of land tax reform, but it is evident that the Chancellor's views on the subject do not meet with the approval of all the members of his party.

It is curious that among the first to come out strongly against the land tax policy with which Mr. Lloyd-George is credited is Sir Charles Henry, who was at one time Mr. Lloyd-George's private secretary and a close friend of the Chancellor. Sir Charles, who married Miss Lewisohn of New York, is one of the owners of The Westminster Review, an important Liberal organ.

Sir Charles says he has supported the land proposals of the Government, and feels sure that the group which advocates the taxation of land values is doing so without the authorization of any member of the Cabinet.

SEA SERPENT BOBS UP AGAIN

Sir Rider Haggard Asks Explanation of What His Daughter Saw.

Special Cable to THE NEW YORK TIMES.

LONDON, July 24.—Sir Rider Haggard is the latest addition to the ranks of the believers in the sea serpent. At any rate, he is not quite convinced that his daughter did not see one in the sea from his house at Lowestoft last November.

He has sent a description of what his daughter saw to a local newspaper in the hope it may elicit an explanation. The prosaic editor suggests a school of porpoises.

ALBANIANS CAPTURE CITIES.

Take Prisrend and Pristina — The Latter an Important Town.

BELGRADE, July 24.—According to dispatches received here, the Albanians have captured Prisrend, thirty miles from Pristina.

CONSTANTINOPLE, July 24.—Rumors which have been current for two days that the Albanians have captured Pristina, a town of 15,000 inhabitants, in the Vilayet of Kossovo, are officially confirmed.

The town fell on Sunday, the garrison surrendering.

BRITISH CONTRACT FOR WIRELESS LINKS

Deal with Marconi Company Announced as Improved Rival System Is Promised.

SENDS 200 WORDS A MINUTE

Inventor Also Says He Can Transmit Pictures—System Taken Up By a Telegraph Company.

By Marconi Transatlantic Wireless Telegraph to The New York Times.

LONDON, July 24.—The text was issued to-night of the agreement between the Postmaster General and the Marconi Company for the construction of the long-distance wireless stations which will be required in the next few years in connection with the Imperial wireless scheme previously described in THE NEW YORK TIMES dispatches.

The agreement provides for the immediate erection of the wireless stations in England and Egypt, and at Aden, Bangalore, Pretoria, and Singapore. They will be high-power stations, working day and night, each having a radius of 2,000 miles.

The terms of the agreement provide that the stations shall be operated by the company on account of the Government for the first six months, and thereafter by the Government. The company will receive $300,000 for each station, exclusive of the sites, foundations, and buildings, and it will receive 10 per cent. of the gross receipts of all stations so erected for a term of 28 years from the date of the opening of the first three stations.

The Government will have power to end the agreement at the expiration of eighteen years, but in that event it would cease to have the right to use any of the company's patented processes.

LONDON, July 24.—According to experts, wireless messages will be sent across the Atlantic and to other parts of the world by a new system within four months, not only much faster than by the present systems, but also with such precision that it will be possible to send pictures by this means.

The new system has been taken up by one of the big European telegraph companies, and will have a thorough test by a syndicate organized under the auspices of the telegraph company, so far as the transmission of wireless messages is concerned.

Stations are to be erected at Lyons, France, and at Washington, and the inventor asserts that he will be able to send at the rate of 200 words a minute.

The improvement consists in being able to control a continuous wave, as compared with the intermittent waves of the present systems.

After the Franco-American line is working the company intends to extend the system to the East, to Africa, and to the British colonies. The British Government has investigated it, but is apparently satisfied, as it has been in all recent inventions, to let some other Nation test it before adopting it.

WIRELESS MEN PLAN UNION.

Measures were adopted by representatives of wireless telegraphers of America, Germany, England, Belgium, and other countries at a meeting held in Hoboken late Tuesday night to form a worldwide union of wireless men, and a committee in charge of the movement established temporary headquarters yesterday at 50 Broadway, Manhattan.

S. J. Konenkamp, President of the Commercial Telegraphers' Union of America, who was passing through this city on his way to confer with the telegraphers in Montreal, postponed his visit there for two days, and attended the meeting, at which a tentative plan was adopted to put the organization of the proposed union to a vote of all wireless telegraphers.

Italian operators at the meeting reported that 100 per cent. of the wireless men in Italy were organized, and it was said also that the German wireless operators had a strong union. It is proposed that the wireless operators on land in this country affiliate with the Commercial Telegraphers' Union. Among those at the meeting were two representatives for Naples, one for Hamburg, one for Holland, and one for Germany.

President Konenkamp said last evening that there were 9,000 wireless operators in the world, of whom 1,000 were working in stations in the United States. There were 30,000 telegraphers of all kinds in the United States, he said, and as America was looked on as the home of wireless telegraphy and the wireless codes were in English, it was proposed to have the headquarters of the wireless men in this country.

"The wireless telegraphic systems throughout the world," he said, "are controlled by private corporations, while in countries outside America the old systems are under Government control. Some of the wireless corporations are the International Marconi Signal Co., which has a number of subsidiaries; the Marconi Wireless Co. of America, the Marconi Wireless Co. of Canada, the Telegraphic Sans Fil of Brussels, and the Telefunken Telegraphique Gesellschaft of Germany, all of which use the one code. The Federal Telegraphic Co., which operates along the Pacific Coast, has adopted a different code, which is known as the Poulsen system. At the meeting it was found that the wireless operators were paid best on the German vessels, and the worst paid were on the English vessels."

He said that the wireless men on the vessels were paid less than the old system telegraphers on shore. He pointed out that Jack Binns, who achieved fame by sticking to his keys when the Republic was going down, thus being the means of saving many lives, was receiving a very small salary at the time. Operator Phillips of the Titanic when she went down was receiving only $20 a month, and Cottam of the Carpathia was receiving the same salary. Even with the fact that they had free bed and board, these salaries were very low, he urged.

It would be the end of this year, he thought, before the vote would be taken, as the men on all the ships throughout the world would have to be communicated with, and this would take time.

The committee of the New York local of the Commercial Telegraphers' Union, which is to go before the Western Union Company with the complaints of the telegraphers and to demand that the alleged discharges of employes for joining the union be stopped, is expected to be completed to-morrow. President Konenkamp said that the delay was caused by the long list of volunteers from which the committee was to be chosen. The local of Buffalo, he said, was ready to send a committee to accompany the New York committee when it was ready to go before the Western Union officials. The locals in Boston and several other cities will also send a representative each.

Pyrene FIRE EXTINGUISHERS

If your motor boat catches fire while you are miles from shore a PYRENE FIRE EXTINGUISHER may save your life.

Approved by the United States Steamboat Inspection Service.

Price $7 in solid brass, highly finished; $8 full nickel plated. Size 3 in. in diameter; 14 in. long. Weight 5 lbs. filled. Always ready for use.

Write for illustrated booklet.

PYRENE MFG. CO.
Broadway, Cor. 36th St., New York, N. Y.
Telephone Greeley—3481.

R. H. Macy & Co.'s Attractions Are Their Low Prices.

Macy's

Herald Square, Broadway, 34th to 35th St.

BEST-YET VALUES

SEASON-END CLEARANCES are bringing down tempting prices from the Plum-tree of BEST-YET-VALUES

The month's pre-inventory reductions are drawing to a close with offerings that do credit to the thoroughness of our semi-annual stock-clearing methods. The time to buy is now—and here.

GIMBELS

STORE CLOSES DAILY AT 5.30 P. M. Saturdays at 12.30

More Men's Fine $25 to $30 SUITS Ready Today at $16.50

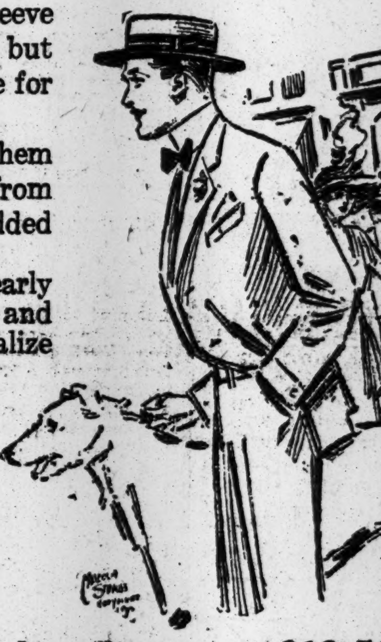

We have kept something good up our sleeve for the men who need new Summer Suits, but who did not get around to GIMBELS in time for the first few days of this Sale.

They will find the surprise ready for them this morning, in the reinforcements taken from our stock of $25, $28 and $30 Suits, and added to the splendid collection at $16.50.

It's a *real* saving of a third, and up to nearly one-half, on Suits made especially for us, and for this Summer's selling. And men will realize their good fortune clearly when they compare these Suits, in their fine all-wool materials, their excellent tailoring and their flawless styles, with the suits of nondescript character that $16.50 usually buys.

You'll find it an excellent piece of financing on your part to take this opportunity to get one good suit "ahead of the game." For these are

Standard Gimbel $25 to $30 Grades, Today at $16.50 a Suit

Men's SILK COATS, Reduced

This is a clean-up of several hundred light and luxurious Silk Coats for men's wearing in the office, or at home. Most comfortable, as well as saving of one's regular coat. In black, gray, or tan; plain, with fine checks, or with stripes. A good range of sizes.

Regularly $7.50, $8.50 and $10. Now $3.50 Each

Fourth Floor

The Very First Time That Such FINE SUMMER SHIRTS as These Have Been Offered at $1.35

$1.35 is not an uncommon price for Shirts. We have sold hundreds of them at that figure ourselves. But we leave it to the men who will come flocking in today to say whether they have ever run across such a good-looking lot as these 1,500 at the price.

One-third of them are cool silk-and-cotton, with black or colored stripes on white or light-colored grounds. Shirts such as we crowed about when we had them to sell at $2.

The other two-thirds are distinctly high-grade Shirts of French mercerized cotton in a lot of particularly good patterns and colorings; some satin-striped; in self and contrasting effects.

All are plain negligee, with soft French cuffs. Usual values are $1.75, $2 and many $3 qualities among the silk-mixed Shirts.

Today, Clearance, at $1.35 Each.

Main Floor

And a Twin Subway-Store Offering of

Men's $1.50 and $2 Soft Shirts at 85c

Men's $1 Soft Shirts at 60c

Really a remarkably interesting offering of Shirts at these two very low prices. As a matter of fact, they are way below their station with such price tickets. All in coat style, with soft turn-back cuffs, and made of soft mercerized fabrics, in handsome stripes and Jacquard self-figured designs. All sizes in the lot, at 60c and 85c for $1 to $2 qualities.

Subway Store, Balcony

GIMBEL BROTHERS
BROADWAY NEW YORK THIRTY-THIRD ST.

GOING ABROAD?

Before doing so invest your idle funds in our GUARANTEED MORTGAGES and thereby free your mind from any uneasiness regarding strikes, political uncertainty or stock depreciations.

LAWYERS MORTGAGE CO.
RICHARD M. HURD, President
Capital & Surplus, $8,500,000

59 Liberty Street, Manhattan
184 Montague Street, Brooklyn

Plums to be picked:

Men's suits—mixtures, blue and black serges, at $15, $20 and $25.

Youths' suits (32 to 35 chest)—mixtures, all marked down to $12.20, $15 and $20—corresponding reductions in serges.

Boys' suits—special values at $6.50—others reduced to $8.50 and $10.50.

Men's shirts.

"Stars" marked down to $1.15, $1.35 and $1.85.

Straws at $1.85.

ROGERS PEET COMPANY,
Three Broadway Stores
at Warren St. at 13th St. at 34th St.

Gilbey's LONDON DRY GIN

(Imported in Bottles Only)
When you require a
PURE GIN
for medical purpose, or want the best Cocktail, Fiz or Rickey, don't forget to ask for
Gilbey's London Dry
For Sale by
Acker, Merrall & Condit Co.,
Charles & Co.,
Wine Growers Association,
and all high-class cafes and wine merchants.

THE EXTRA PURE GIN

A Summer Magnet

At this season of the year many thousands of men and women are drawn to New York. The lure of the great city has been sung many times. In Summer it is irresistible.

These good folks have the desire and the means to buy in the world's greatest mart. It is part of their programme to take something back to their far off homes as a souvenir. No retailer should neglect this mighty host of ready money customers.

The opportunity for announcing merchandise offerings of all kinds to these liberal spenders is presented daily by The New York Times, the sales of which in the leading and popular city hotels patronized by visitors greatly exceed those of any other metropolitan newspaper.

The visitor wants all the news and The New York Times prints a greater array of home and foreign intelligence than any other newspaper in the United States.

The New York Times offers the least expensive and most efficient service for bringing your goods to the notice of visitors to New York, for it is the newspaper that is most in demand at the hotel newsstands.

For example, the newsstand at the Hotel Plaza sells:

TIMES	55	Fourth	20
Second	40	Fifth	20
Third	30	Sixth	10

We will gladly submit a plan that will enable you to secure YOUR SHARE of this valuable patronage.

Telephone 1000 Bryant and ask for
Plan and Service
Advertising Department
The New York Times
Times Square
New York

NEW CUMMINS BILL REVISING WOOL RATES

Measure a Compromise Between Democratic Reduction and Standpatters' Protection.

THREE DAYS OF TARIFF TALK

Wool To-day, Excise Bill Friday, and the Sugar Bill on Saturday—All Marked for Republican Slaughter.

Special to The New York Times.

WASHINGTON, July 24.—A new element was injected into the already tangled situation in the Senate when Mr. Cummins, Insurgent from Iowa, introduced to-day his idea of what wool revision should be. It had been a foregone conclusion that the Democratic Wool bill now pending in the Senate would fail of passage. The standpatters' idea of woollen revision as outlined by Smoot of Utah, was known to have no better chance.

To-day, however, Mr. Cummins introduced a measure aimed at compromising the differences, and Republican leaders to-night have not worked out what the effect would be when the voting begins to-morrow afternoon. Mr. Cummins's measure is worked out along protective lines, and unlike the Democratic measure is based primarily on specific instead of ad valorem rates. Its reductions, however, cut far deeper than the Smoot bill, and it is almost certain, on that account, to command the support of the Insurgents.

Mr Cummins preserves the triple classification of the present law practically in tact. The rates he proposes are 19 cents, 8 cents, and 6 cents per pound if scoured. If unscoured the duty on all classes is reduced one cent. Mr. Cummins bids, however, for the low tariff support in a series of provisos, one of which is attached to each class. The ad valorem duty for Class I, shall, according to the first proviso, under no circumstances exceed 45 per cent.

In the same way the duty on wool of the second class shall in no event exceed 30 per cent., and for the third class, 40 per cent.

Under unanimous consent agreement of the Senate, the next three days will be devoted entirely to tariff measures. Tomorrow the wool bill will come up to the exclusion of everything else and will pass through the parliamentary stages to its final disposition before adjournment on that calendar date.

On Friday the excise bill levying a tax on personal incomes derived from doing business by individuals will be taken up and disposed of in the same way, and on Saturday the Sugar bill will hold the floor.

An interesting development in regard to the Excise bill which, until Mr. Cummins introduced his wool measure, had been considered the strongest of the fiscal measures before the Senate, is that the retiring Solicitor General, Fred Lehmann, has indorsed the measure as constitutional. Mr. Lehmann's recent official connection with the Government would seem to make his indorsement a difficult proposition for the President to get around when he comes to consider a veto. But Mr. Lehmann himself has greatly relieved the President from that embarrassment by resigning to resume the practice of law. The further fact that Mr. Lehmann is a Democrat and resigned, according to widely spread rumors, on account of lack of sympathy with the Republican Administration, further reduces from the President's point of view the value of his indorsement.

The President is believed to consider the measure unconstitutional, at least in controversion of the last decision of the Supreme Court of the United States regarding a straight-out income tax, and he is expected on constitutional grounds to veto the measure. He is loath to do so, however, and it will be largely in an effort to save him from that necessity that the Republican leaders, if the measure shows any likelihood of passing, will add to it the Canadian reciprocity repeal provision and a levy of $2.75 a ton on print paper. That amendment is expected to result in killing this and all other fiscal measures at the hands of the House. Such an outcome will be far from displeasing to Democrats, who will be glad to have the issue as a whole to carry with them before the country in the campaign this Summer.

Washington Awaits Hanford Report.

WASHINGTON, July 24.—Before deciding if the impeachment proceedings against Judge Hanford shall go on the House Judiciary Committee will await the return of the sub-committee which heard testimony against the Judge in Seattle. Whether President Taft will accept the Judge's resignation probably depends upon the committee's decision.

LIKES NEW TAX PLAN.

Controller Says Semi-Annual Payment Is Cutting Down Arrearages.

The new law providing for the semi-annual collection of taxes has given most gratifying results, according to a statement made by Controller Prendergast yesterday. Of a total tax levy of $150,956,705.75 for 1912, over $76,000,000 has already been collected. Concerning the benefits so far derived the Controller said:

"The real estate tax levy for 1912 amounted to $144,658,761 and the levy on personal property $6,297,944.75. Of the former amount $72,000,000 has been collected, which includes over $15,000,000 paid in anticipation of the second half of the tax levy of 1912, and which was not actually due until the first of next November. There has also been collected $4,000,000 on account of personal taxes, which under the new law are payable on May 1 instead of the latter part of the year as formerly. In November of 1911 (when the entire levy was due) the amount received was but $104,877,544.25. An analysis of the figures shows that a greater relative proportion of taxes has been paid this year on account of the amount due than was paid in November of last year, justifying the original contention advanced in support of the measure that the semi-annual plan would tend to reduce arrearages.

"Owing to the operation of the semi-annual tax plan, it is of course unnecessary to borrow the large sums of money heretofore required to finance the city's current expenses, and estimating the city's revenue bond borrowing to be on a 4 per cent. basis there will result a saving in interest to the city of at least $1,500,000 annually, while outstanding revenue bonds for the corresponding period last year amounted to $115,000,000, constituting a reduction in the floating debt of $76,000,000, notwithstanding that the budgetary disbursements this year are $10,000,000 greater than for the previous year."

The Controller also called attention to the saving which can be effected by taxpayers who have money in savings banks by the payment of the second half of their tax, as a rebate at the rate of 4 per cent. per annum is allowed on all amounts paid in anticipation of taxes due on Nov. 1.

TO FIGHT BANK CONTROL BILL

Republican Senators Unwilling to Grant Inquisitorial Powers.

Special to The New York Times.

WASHINGTON, July 24.—The Pujo bill, granting either House of Congress inquisitorial powers over National banks such as are now possessed by the Controller of the Currency, will not reach the floor of the Senate for consideration without a fight. This was made evident in a meeting of the Finance Committee to-day, where, by a strict party vote, any consideration of the measure, even in committee, will be shelved until next Monday.

These dispatches have announced the intention of Senator Hoke Smith of Georgia and certain Democratic and insurgeant Senators to discharge the committee from further consideration, and bring the whole question to issue on the floor. That move was to have been made this morning, but was postponed on account of the meeting of the Finance Committee and the delay arising there.

Senator Smith will probably renew his efforts next week, but it is not certain that the insurgents will support him in a body, while the regular Republicans, and, it is said, even some of the Democrats, are hostile to the measure. Without every insurgent vote, therefore, his efforts will fail.

CUT CIVIL BILL $35,000,000.

Passed by the Senate with Amendments, Which Go to Conference.

WASHINGTON, July 24.—The Sundry Civil Appropriation bill, carrying approximately $116,000,000 for the support of various bureaus and branches of the Government, passed the Senate to-day. It contains increases of about $6,000,000 over the appropriations authorized by the House. The differences between the two bodies will be adjusted in conference.

The more important additions in the Senate include $225,000 for the Tariff Board; $350,000 for collecting the customs revenues; $400,000 for the prevention of epidemics, and emergency work against the bubonic plague; $650,000 for the public lands service, and $257,000 for National Park improvements.

The bill is nearly $35,000,000 less than the estimates submitted to Congress, and $26,000,000 less than the same bill last year.

An amendment carrying $70,000 for small hospitals for Alaskan natives was defeated once, but reconsidered and passed by enough Democrats changing their votes. Several Senators speaking in its support, described sanitary conditions among the natives as shocking. Bishop Rowe, a noted Alaskan missionary, urged the provision before Congress committees.

Isman Wins Against Chorus Girl.

Justices O'Keefe, Duel, and Forker, in the Court of Special Sessions, decided yesterday that Felix Isman of New York and Philadelphia was not guilty of the charge brought against him by May Miller, 21 years old, a chorus girl, who declared that he was the father of her child.

CANAL TOLL PROBLEM BEFORE KNOX TO-DAY

British Government May Withhold Its Protest Till Senate Debate Is Over.

WOULD ABROGATE TREATY

Hannis Taylor Declares International Law Would Justify It—Quotes Russian Action as a Precedent.

Special to The New York Times.

WASHINGTON, July 24.—Secretary Knox returned to Washington from Valley Forge, his Summer home, this afternoon, and to-morrow will have a conference with Mitchell Inness, the Chargé d'Affaires of the British Embassy, in regard to the protest made by the British Government against the bill pending in Congress in regard to free tolls for American vessels passing through the Panama Canal.

There was no information to be had to-day as to when the protest would finally be received. Broadly the contention of the British Government is already before this Government. Mr. Innes and the counsel for the State Department, Mr. Anderson, have discussed the matter at length and have a full understanding of the question. But it is believed that the British Foreign Office has no desire to do anything to interrupt the debate that is now running in the Senate on the question of American jurisdiction over the canal.

The feeling around the State Department unmistakably favors the British contention that the Hay-Pauncefote treaty permanently secures the entire equality of the use of the Canal to the vessels of all nations and the neutrality of the Canal in war. Secretary Knox is averse to taking any position that would put this Government in the attitude of repudiating its international obligations and has distinctly declared himself opposed to the granting of rebates to American ships. At the same time he realizes that by subsidies foreign nations will place our shipping at a disadvantage and he desires that every possible protection shall be given to American ship owners.

Hannis Taylor, former Minister to Spain and an international lawyer of high standing, in a letter to-day declares for the straightforward abrogation of the Hay-Pauncefote treaty as the only practical and honorable course to be taken, his ground being that the state of facts existing when the treaty was written does not now continue, and that as the United States has since acquired sovereignty over the Canal Zone it is in a position to denounce the treaty.

"There is no room for hairsplitting on that point," writes Mr. Taylor. "Within the Canal Zone the United States is sovereign for all the purposes of international law. Under that law it is well settled that a treaty becomes voidable, not void, whenever a change has taken place in the fundamental conditions existing at the time it was made."

The writer quotes Hall, an English authority in international law, in support of his contention, and then refers to Russia's repudiation in 1870 of certain portions of the Treaty of Paris, relating to the Black Sea, contending that it set a precedent upon which the United States may act. In conclusion Mr. Taylor says:

"We must take the firm stand under the well defined principle of international law, as punctuated by the Russian precedent of 1870, that after there has been an essential change in the conditions existing at the time the treaty was made, it becomes voidable. In that way we can justly lift the question out of the domain of international arbitration, where we could never obtain a fair hearing, into the domain of diplomatic negotiation with Great Britain, where we will be sure to receive fair and friendly consideration."

DENIES KOREAN TORTURES.

Japanese Ambassador Did Not Receive Seek Hun-Kim's Protests.

Special to The New York Times.

WASHINGTON, July 24.—Viscount Chinda, Japanese Amabssador to the United States, said to-night that he had nothing to add to his previous denial of the existence of torture in Japanese methods in Korea and of any effort on the part of the Japanese administration in the province to discriminate against Christianity. The denials already made by the Ambassador have been sweeping.

Of Seek Hun-Kim, President of the New York Korean Patriotic Society, the Viscount said he knew nothing except what was contained in the Korean's telegram to him of yesterday. That telegram referred to several previous protests, none of which, said the Viscount, had been received at the embassy. He suggested that they might have been sent to Tokio.

LEGATION HANGER-ON TO GO.

Ladicos to be Deported at Greek Minister's Suggestion.

WASHINGTON, July 24.—Spiro Ladicos, a young Greek who has spent the last year about the Legation here, is to be deported to-morrow. He was sent to New York to-day.

The Department of Commerce and Labor has issued a deportation warrant on the charge that he was an assisted alien and principally at the request of the Greek Minister, who represented to the Government that Ladicos had attached himself to the Legation, had no standing there and was likely to become a public charge.

Various stories of the young man's adventures are told in the diplomatic colony. Officials say that while posing as an attaché of the Legation he caused embarrassing incidents for the staff.

FEAR NEWSPAPER MONOPOLY.

Government Nurses' Competition in Ready Prints and Boiler Plate.

WASHINGTON, July 24.—Negotiations between the Department of Justice, the American Press Association, and the Western Newspaper Union for an agreement to bring those corporations into harmony with the Sherman law are approaching conclusion.

Representatives of both companies, which furnish boiler plate and ready print paper to the thousands of country newspapers, had conferences to-day with James A. Fowler, assistant to the Attorney General.

A peculiar feature of the case is that the Department of Justice is endeavoring to preserve competition between the companies and prevent one from crushing the other.

FOR WILSON CLUBS ABROAD.

Organized Campaigning in European Centres Suggested to McCombs.

Wilson and Marshall clubs in the capitals of Europe and possibly in some of the Swiss tourist centres where Americans will sojourn in any numbers between now and election time—this is a plan that has been suggested to Chairman McCombs of the Democratic National Committee by an American residing abroad, who declares that almost any of the leading hotels in London, Paris, or Berlin would be willing to provide suitable quarters for an American Presidential boom.

The man who submitted the plan did his best to make it appear attractive, and the National Chairman did not deny that it appealed to him.

"I am afraid, however," said Mr. McCombs, "that the campaign abroad might be made so attractive to Americans who dwell there temporarily that they would forget to return in time to register and vote."

NO BATTLESHIPS, CAUCUS DECIDES

Democrats Vote to Stand by Their Declaration Against Naval Increase.

ANGLO-GERMAN CASE CITED

Hobson's Argument That Situation Abroad Demands Attention Here Is Ignored.

Special to The New York Times.

WASHINGTON, July 24.—More complications were injected into the already tangled legislative situation when the House Democrats, in caucus to-night, decided by a vote of 70 to 62 to stand pat on their prior declaration against any battleships at this session of Congress. A hundred Democrats were absent from the caucus, and any five of those present could have reversed the result.

The Naval bill, with a Senate amendment providing for two battleships, has been deadlocked in conference because the conferrees for the House, bound by their first caucus against allowing a single large fighting unit at this session, blocked all attempts at compromise. The Senate insists upon two battleships, but was ready to compromise on one, and the purpose of to-night's caucus was to enable the Democrats to arrange for their conferrees to make this compromise.

Representative Sulzer of New York made the motion for two battleships. Chairman Padgett, of the House Naval Committee, moved to amend by limiting the authorization to one dreadnought. Chairman Fitzgerald of the Appropriations Committee, Chairman Underwood, and Representative Murray, of Massachusetts, led the fight for the Padgett idea, and Speaker Clark was for one. Representative Hobson insisted that recent developments in the British-German naval situation, and the general international naval equation as outlined in Winston Churchill's speech in Parliament proved the necessity for not less than two new battleships, and that even these would not maintain the present relative position of the American Navy.

Representative Burnett, of Alabama, brought the oratory to an abrupt close by moving to table all pending resolutions. Advocates of a battleship programme believed they were winning converts when the caucus was precipitately ended by their opponents.

CABARET DANCER DIES.

Friends Made Mystery About Her When She Was Hurt in Auto Wreck.

The young woman about whom other occupants of the car made a mystery at first, later saying she was known as Helen Gilbert, and who was severely injured in the crash of an automobile, in which she was riding, against a tree in Broadway, Cedarhurst, L. I., early last Sunday morning, died yesterday in St. Joseph's Hospital, Far Rockaway. Her death brought the information from friends that her real name was Virginia De Vesere of Montreal, Canada, where her mother lives.

The young woman was a cabaret dancer and her home was in the Hotel Maryland, in Forty-ninth Street. She was about twenty-three years old. She was one of the party driven by Thomas Sweeney, a chauffeur, from Rockville Centre, L. I., Saturday night, to Kuloff, at Far Rockaway. The accident happened while they were on their way back.

Sweeney has been charged with having his employer's car out without permission.

ATTACKS BROOKLYN TEACHER

Harry Robinson Held at Waterbury on Complaint of Miss Brzezinski.

Special to The New York Times.

WATERBURY, Conn., July 24.—Miss Clara Brzezinski, a music teacher of 423 Fifty-fifth Street, Brooklyn, who was attacked in the public park yesterday afternoon, lies in a precarious condition in St. Mary's Hospital, but physicians think she will recover.

Harry Robinson, the assailant, has been identified by her and two others. His bond was placed at $10,000. He says he is from St. Louis, and was born in South Carolina.

Miss Brzezinski came from Brooklyn in the afternoon two hours before the attack, and was going through the south end of the park as a short cut to her father's grave. She had made a promise to her brother, James O. Brzezinski, former Secret Service detective, that she would have the plot attended to. Her father, who was a Polish exile and friend of Kossuth and Mme. Mojeska, died here several years ago.

ATTACKED LEAVING HOSPITAL

Bluecoat Hears Screams in Time to Arrest Girl's Assailant.

Seventeen-year-old Margaret Conroy was leaving the Home for Incurables, 183d Street and Third Avenue, where she had called on a friend at 11:30 o'clock last night, when a man sprang at her as she walked down the path and threw her to the ground. The girl screamed and two girl friends who had been waiting for her at the entrance to the hospital grounds came running up.

They added their cries to Miss Conroy's, and Policeman Murphy of the Tremont Station heard them. He ran to the girls and grabbed the man. At the station house the prisoner said he was Patrick Kean of 111 East Ninety-sixth Street. He was locked up charged with intoxication and assault.

$20,000 TO BET ON WILSON.

Powell of Mississippi Found No Takers at Rochester Hotel.

Special to The New York Times.

ROCHESTER, N. Y., July 24.—W. H. Powell, of Canton, Miss., counsel for the Illinois Central Railroad, a great admirer of Woodrow Wilson, said to-day that next to Congressman Underwood he preferred Wilson to all other Democratic candidates for the nomination.

Mr. Powell met a number of prominent Republicans at Power's Hotel this afternoon, and the matter of the Presidential election came up. Mr. Powell declared he would bet from $500 to $20,000 that New Jersey's Governor would be elected in November. He produced certificates to show that he was able to pay the bets if he lost. Mr. Powell found no takers at even money.

WOMEN VOTERS FOR WILSON.

Majority Will Support Him, Says California Leader.

Special to The New York Times.

LOS ANGELES, Cal., July 24.—Miss Mary Foy, President of the California Woman's Democratic League, said to-day that the majority of women in California would vote for Wilson.

"A very large number of women who have registered as Republicans will not vote for President Taft," said Miss Foy, "both because of what occurred at Chicago and of their radical principles. They are now making inquiries regarding the career and principles of Gov. Wilson, and we're happy to assure them of his splendid manhood, scholarship, and statesmanship."

At Our Five Big Stores

Our Great Semi-Annual
Suit Sale
$25, $22, $20, $18 and $15 Suits
For Men and Young Men
Now Reduced to
$13.50

Blue Serge Suits, Gray Serge Suits,
Black Serge Suits and Mixtures,
2 Piece, 3 piece and Norfolk Suits

This Is Our Big Clean-up Sale

Brill Brothers

BROADWAY, at 49th St.
279 BROADWAY, near Chambers St.
47 CORTLANDT ST., near Greenwich.
125TH STREET, at 3d Ave.
UNION SQUARE, 14th Street, West of Broadway.

"My, but I've had a good night's Sleep!"

Felt tired last night—but feel fine this morning. I'll do two days' business in one—thanks to the "Water Level Route" and the

Lake Shore Limited
To CLEVELAND

This is the famous "Over-night Train" that takes you from New York to Cleveland between office hours.

Lv. Grand Central Terminal 5.30 p.m.
Ar. Cleveland, 105th St. Station 6.55 a.m.
Ar. Cleveland, Union Station 7.15 a.m.

Railroad and Pullman Tickets delivered by Special Messenger without extra charge. For further information address General Passenger Agent, 1216 Broadway.

New York 'Phone, 6310 Madison
Brooklyn 'Phone, 167 Main

NEW YORK CENTRAL LINES

CONGESTION IN HANDLING FOOD ONE SOURCE OF HIGH PRICES

Lack of Terminals Makes Middlemen Necessary in Passing Supplies from Farmer to Consumer Here—Commissioner Tomkins's Plan.

By JOHN JEROME ROONEY.

Local conditions in and about Greater New York add greatly to the cost of living problem. These conditions co-operate with generally operating causes of high prices to render New York City one of the most expensive cities of the world, if not clearly the most expensive, in which to live and do business.

This is not due to natural causes, as the city is the finest seaport in the country, has the all-water canal and lake approach to the West, and is the terminal of a number of great railroad systems. What, then, is the trouble? Why is the handling of food products more expensive here than elsewhere, where capital and labor are not so abundant?

The problem has been given a really scientific study and solution by Commissioner Calvin Tomkins of the city Department of Docks. He has spent two years, with all the resources of his department and special experts, to study and solve this problem. His facts and conclusions have been embodied in an elaborate report, with maps on "wholesale terminal markets," and the report has just been submitted to the New York Food Investigation Commission, a State body.

Commissioner Tomkins declares that, "in spite of its natural advantages, New York is one of the cities in which living expenses, both for food and rent, are excessive." The principal local causes of high-priced food are, he declares, defective arrangements for the reception and distribution of food products. "The terminals of the port," he declares, "are badly arranged, and local transportation is based upon conditions which have outlasted their usefulness."

Poor Transportation Facilities.

Developing this theme of improved terminals, meaning wharves, railroad receiving and discharging facilities, markets, and proper connections or co-ordination of all these units, the Tomkins report says:

> New York is the most sought for port of the world by marine commerce, but it is the most expensive great port of the world through which to pass commodities in transit. Natural conditions are such as to make it the cheapest and most convenient of ports, but these have not been used, and the antiquated methods in vogue at its terminals seriously handicap its efficiency and restrict its trade.
>
> The cheap handling of commodities in and out of the port, including its food, fuel, and raw materials, affords the basis on which the entire social structure around the harbor waters rests.
>
> The administration of the Port of New York is a great National responsibility rather than a local city affair. The port handles most of the imports and exports of the country and nearly all of the ocean passenger traffic, and yet city officials, reflecting the prevailing inertia of popular opinion, do not meet this National responsibility, in spite of the recommendations of the Mayor and the Dock Commissioner. During the past three years virtually nothing has been done to provide for the growing demands of commerce here, and the completion of the Erie and Panama Canals will create additional demands for dockage facilities.
>
> The railroad terminals along the west side of Manhattan are in effect wholesale provision markets, and by far the largest amount of freight which the railroads bring to Manhattan consists of food products, which after arrival here are handled and distributed in a primitive, destructive, and expensive manner.
>
> Great cities of modern times are only made possible by improved transportation methods which permit raw materials, food, and fuel to be regularly supplied to concentrated masses of population. Cities like New York are always within a few weeks of starvation point. Commissary arrangements are so nicely adjusted that temptations to fix prices which have not existed heretofore are put in the way of the transportation and commercial agencies which control the food supply. The immense profits of organization adverse to the public interest will result in injurious conspiracies which the public must guard against. The fulcrum on which control rests is the wholesale terminal market. Provided unrestricted wholesale competition shall be maintained at the terminals where food products enter the city, the dangers of combination will be eliminated.
>
> It is comparatively easy for a permanent food investigating commission to detect any pronounced artificial control over prices. With such a commission giving publicity to market prices and conditions, and the city in full control as to the conditions under which business shall be conducted at the most convenient places, it will be easy to prevent conspiracies by simply terminating the licensee's privilege to conduct business where it can be most cheaply carried on. It is easier and more satisfactory to put a conspirator on the sidewalk than to try to put him in prison.
>
> Opportunities should be afforded for agents of the producers on the one hand and the consuming public of the city on the other to obtain stands in these markets. I believe it will be desirable to plan for retail markets in the same terminal buildings, so that consumers wishing to go to market personally or to order by telephone will find it feasible to do so at the places where food will naturally cost the least, and from whence deliveries can be made to the best advantage.

This report further recommends that if competition be restrained, as it was in the case of the poultry dealers at West Washington Market, the city should exclude from its markets dealers who use such practices.

Blames Middlemen.

Speaking of the need of a better system of connection between the terminals, Mr. Tomkins points out that such co-ordination prevents unnecessary handling, storage, truckage, and the "redundant profits of middlemen." He adds:

> It is desirable that a uniform low temperature should be maintained, and the passage of perishable products between terminals, subject to the influence of higher temperatures, is most unfavorable to their preservation. For this reason, if railroad cars can be brought directly into warehouses it is decidedly more advantageous than to transfer through the streets by trucks. A great saving will also result from the avoidance of unnecessary handling and drayage. At present New York City is only a distributing centre for supplies, the cold storage warehouse business being conducted in New Jersey. A large amount of produce is transferred between New Jersey permanent storage houses and temporary supply houses in Manhattan in a manner detrimental to the commodities handled.
>
> There should be warehouse terminals in Manhattan into which the cars are directly conducted. The floor above the ground to be used for the reception of commodities from the cars; the ground floor to be utilized by the trucks, to which deliveries would be made from the upper floor, and from the basement, and the overhead floors availed of for cold and ordinary storage purposes. In terminal buildings of this character auction rooms and office facilities could also be provided.
>
> The basements could be utilized in part for farmers' market purposes. The larger the units of such an organization the cheaper the service. Terminal buildings of this description would become not merely self-sustaining municipal enterprises, but productive of large surplus revenues from the start, and would help and not burden the city's finances, and would permit of complete public control over the wholesale market business.

New York's Lack of Terminals.

Further it is pointed out that the best ports of the world are so organized that all the parts are connected by railroads. This is the case at Hamburg, Antwerp, and other leading seaports of Europe, as also at American ports rival to New York. Mr. Tomkins's report says:

> The harbor waters at New York have up to the present time prevented such an articulation of the railroad systems between the several parts of the port, and the consequence has been that we have used car floats, lighters, and ferryboats, instead of direct lines of rail approach. This adds to the expense and inconvenience of freight handling, and the resulting congestion, especially at Manhattan, is growing and is intensified by the rivalry of the ships and the railroads both seeking accommodation at the overcrowded water front.
>
> New York's orderly development is hampered by lack of modern terminals and connections between them more than by anything else. These deficiencies are beginning to be felt in relation to the city's food supply, and it is possible that as a consequence of the increased cost of living attention may be directed to the general reorganization of the port's terminals, which are sadly defective as compared with facilities elsewhere.
>
> All of the railroad and steamship terminals of the port should ultimately be converted into public terminals, publicly controlled. The difficulty of co-ordinating private terminals with other interests and the capacity for obstruction which necessarily ensues, and which interferes with the continuous rearrangement necessary to meet changing conditions, is most harmful. The primary consideration of port administration is that there shall be unity of control, and this can only be obtained through public control of all of the great terminals of the port. Private control of terminals means private license to exploit commerce, industry, and the needs of the community.

Evidence was produced before the State Food Commission that lack of receiving and distributing facilities at New York causes farm products to be held back at the farms and along the lines of railroads at seasons when it is most plentiful, thus throwing back upon the near-by farmer much produce that should find an easy and cheap receipt in the New York market.

Losses by Bad Handling.

That this statement is no exaggeration and that great loss is occasioned by this congestion is further shown by the statement of Dr. Mary E. Pennington, Chief of the Food Research Laboratory of the United States Government, who, in a recent address, referring to conditions in New York, said:

> You cannot pass along one of the market thoroughfares of your city without seeing on every hand foodstuffs that show deterioration in quality, due chiefly to bad handling between the time the grain was harvested, the fruit was picked, the animal was killed, or the egg laid. I know of but one class of perishable foods in which the decay observed here in New York is so slight as to be almost negligible, namely, the citrus fruits of California. * * *
>
> The department thinks it is justified in its belief that even so delicate a commodity as a carload of poultry properly killed, picked, chilled, packed, and refrigerated during transportation, is as certain to arrive in good order as is a carload of oranges. * * *
>
> Eggs alone are worth approximately $500,000,000 per annum, and poultry is worth about half that sum. It is exceedingly difficult to estimate in dollars the amount of spoilage in any perishable product throughout the country and the year, yet we have evidence to show that between 8 and 10 per cent. of all the poultry and eggs raised are totally lost as foodstuffs before the consumer is reached. In addition to this there is the shaving in price due to deterioration in quality. We are, therefore, probably well within the truth when we place the loss on these two commodities as $75,000,000 yearly. And this loss is just as unnecessary as was the decay in citrus fruits. It is practically all referable to poor handling after the bird is killed or the egg laid. Of course better breeds would produce more desirable birds and larger and more plentiful eggs, but the greater loss is the neglect of our present output. * * *
>
> The conservation of foodstuffs during the flush season is an absolute necessity if we are to feed our people the year around as we have been feeding them. Scientific and practical experiments have indicated that when refrigeration is applied to the produce while in perfect condition it remains in good condition until the next season of production arrives. But it must be well handled before storing and well handled during marketing after storage.

Help the Farmer to Distribute.

Better facilities should be provided for near-by farmers to bring their produce into the city by wagon and find means of reaching customers by street markets, especially in the outlying districts of the city.

In other words a condition of congestion exists in New York City's means of receipt and distribution of food and all other commodities. Long hauls by drays are expensive and are particularly heavy in a city of great length and distances as in the case of New York.

In the delivery of building material, coal, and general merchandise this condition has reached a crisis in New York. Yet the city has the longest and best waterfront of any city in the world, and should have the most economical methods of distribution and collection of freight.

The Tomkins plans aim, primarily, at breaking up this congestion, getting the best and cheapest use of the waterfront, and co-ordinating with it the railroads that centre here.

The city's congestion in freight handling, in and out, is a large element in the high cost of living here. An active public opinion to support the relief plans proposed is essential for a speedy solution.

BIG LA MONTAGNE ESTATE.

Far Rockaway Woman Left $750,000—George Ingraham Will.

An estate amounting to more than $750,000, according to appraisals filed with the authorities in Queens yesterday, was left by the late Mrs. Laura Louise La Montagne, who died at her home in Jarvis Lane, Far Rockaway, on March 21. It is to be turned into a trust estate, of which the testatrix's brother, William H. Morgan of this city, and her mother, Mrs. Laura de Caumont, are to be the executors, and they are instructed to divide the annual income from the estate equally among the four sons of the testatrix, Montagu, Rene M., Morgan E., and William A. La Montagne. At the death of the sons the trust is to be dissolved, and the principal is to go to the testatrix's brother, who is empowered to dispose of the property by will or otherwise as he may see fit.

An appraisal has been filed also of the estate of the late George Ingraham of Flushing, who was counsel to President Sheldon of the Phenix Life Insurance Company. Mr. Ingraham died at his home in Flushing, May 11, 1912. The appraisal of his estate shows that he left a personal estate of $45,991, and real estate amounting to $61,000. It is left entirely to his wife, Clara R. Ingraham, who is appointed sole executrix.

$5,000 Needed to Stop Army Worm.

WASHINGTON, July 24. — The House Committee on Agriculture to-day recommended an immediate appropriation of $5,000 to stop the ravages of the army work in Southern States. Secretary Wilson asked for it. Representative Heflin of Alabama told the committee the worm was stopping railway trains in his district. The committee will try to rush the appropriation through before the Agricultural Appropriation bill is agreed upon.

NO PROFIT, SAYS BELMONT,

Even If the Books Show One on McDonald Subway Contract.

August Belmont protested yesterday at a hearing before Langdon P. Marvin, the referee of the suit brought by Clarence H. Venner and the Continental Securities Company as Interborough stockholders for an accounting of the 13,000 shares of stock paid to August Belmont & Co., that even if the books showed a small profit on John B. McDonald's contract for digging the Subway, there was practically none.

The entire session was devoted to the correcting of the stenographer's minutes of the last hearing, which were conceded to be inaccurate, and in the course of doing so, Mr. Belmont explained that though the original Subway contract showed an estimated $8,000,000 profit on construction and inderterminate profits on operation, as Mr. McDonald could not provide the capital needed, he did well by making terms by which he received one-fourth of the expected construction profits and $500,000 for his share of the operating contract, making $2,500,000 in all.

The hearing will be resumed in the office of J. Aspinwall Hodge, 5 Nassau Street, at 9:30 o'clock this morning. Since the Continental Securities Company's suit has been started two other actions have been begun on similar grounds, by Fred Ayer of Boston and John C. Wilson of Washington, two of the largest holders of Interborough stock outside of the Interborough-Metropolitan Company.

Supposed Dead Man Revives.

ERIE, Kan., July 24.—Pronounced dead by a physician and made ready for burial, Charles Singer, living in Urbana, this county, revived after twenty-four hours. Singer had been struck by lightning. It is feared he will be blind as a result of paralysis of the optic nerve.

BOSTON BOAT SINKS YACHT OFF BATTERY

Fifteen on Fishing Excursion Hurled Into Water as the Old Colony Hits the Idler.

TUGS SWIFT TO THE RESCUE

Capt. Anderson Saves His Baby, Who Went Overboard with His Wife and Nearly All the Passengers.

Because of a misunderstanding of signals or to ignorance of the laws governing navigation in the river, the fishing excursion yacht Idler was run down and sunk at 7:40 o'clock yesterday morning, about 150 yards off the Battery Pier, by the Old Colony of the Eastern Steamship Company, coming in from Boston. The Idler had left her pier a few minutes before with twenty-one persons on board, including Capt. Karl Anderson, his wife, and baby.

The collision tore away the whole of the stern of the Idler and hurled fifteen passengers into the water. There was a scene of confusion on and about the fishing vessel, with the forward part of the vessel beginning to sink and those in the water screaming for help. In less than a minute six tugs and a police patrol had surrounded the sinking craft and dragged the unlucky fifteen from the water.

Mrs. Julia Skidmore, 60 years old, of Brooklyn was waving her arms feebly in the air as she had not strength to shout, when she was sighted by a fireman on the tug J. F. Lohman of the Dalzell Towing Company, who gallantly dived over after her and brought the woman safely to the side of the boat. Capt. Anderson and his wife and baby were among those in the water. He was holding up the baby when they were rescued by a patrol boat.

The Idler in the meantime had filled and she sank in thirty feet of water and barely showed the trucks of her two masts above the surface. She is a 75-foot vessel, owned by Carlisle & Co. of 74 Broadway, by whom she was originally used as a private yacht and later converted into a fishing excursion steamer, operated by a private stock company, which charges 75 cents for the trip.

The Old Colony was not damaged. She had aboard about fifty passengers and proceeded to her pier at the foot of Vesey Street, North River. She was commanded by Capt. Crowell, one of the oldest Captains in the service, who formerly commanded the Harvard and Yale. According to one of the officers, who was in the pilot house of the steamboat at the time of the accident, the Old Colony gave the Idler one blast of the whistle as she was approaching and the fishing vessel replied, signifying the intention of crossing the bows of the steamboat, which had been going slow and stopped her engines to allow the other to proceed.

The Idler started to cross the bows of the Old Colony and then stopped and began to go astern. The steamboat was carrying such a way that she struck the Idler squarely on the starboard quarter before her engines could be reversed to stop her.

Among those who were on board the rammed excursion boat were T. Keiser, 10 West Sixty-fifth Street; Charles Tisco, Nichola Tisco, Mr. and Mrs. Kirshner and child, of 30 West 118th Street, who were rescued by the tug Leader; George E. Frasmossen of 2,432 Seventh Avenue; Axel Sodoman, 180 Twenty-third Street, Brooklyn; Albert Steffogon, the steward, and wife; George E. Skidmore, 285 Hicks Street; John Ludlam of 108 West 127th Street, and Frank Hillers.

LINEMAN BURNS ON POLE.

Body Catches on Fire After Live Wire Shock Kills Him.

WATERBURY, Conn., July 24.—Suspended by a foot in midair from a cross tree of a pole on which he had been at work, the body of George C. Norberg, an employe of an engineering company, hung flaming after the current from a feed wire which he had touched had killed him and set his clothing on fire here late yesterday.

Other linemen climbed the pole and put out the flames. Norberg was 25 years old and had been honorably discharged from the cruiser Washington three weeks ago. His home was in Kankakee, Ill.

USELESS ALARM FOR SLOOP.

The Early Dawn Snug and Safe as Revenue Cutters Search.

PORTSMOUTH, N. H., July 24.—While revenue cutters were scouring the ocean and life savers along the coast were maintaining a sharp lookout for the sloop Early Dawn, the missing craft was safely anchored in Portsmouth Harbor, her crew ignorant of the anxiety felt for their safety.

The sloop, which was dismasted by Monday's northwester, during a run from Portsmouth to Portland with the Boston Yacht Club fleet, worked into port yesterday under a storm try-sail, rigged on a jury mast. Not until the papers were read to-day did the yachtsmen on the Early Dawn realize the worry felt for them.

Oklahoma Marshal Shot to Death.

DURANT, Okla., July 24.—Town Marshal James Parish of Bennington, Okla., is dead, Inman Buford is probably mortally wounded, and Newton Buford is in jail as a result of a battle between the Buford brothers and Parish. Parish went to the Buford farm to levy on cattle to satisfy a $35 judgment.

BARTENDER TO BE EDUCATED.

Is Awarded Princeton Scholarship by Alumni of Chicago.

CHICAGO, July 24.—John Larsen, employed in his father's saloon, has been selected by the Princeton Club of Chicago for a scholarship, and will have his expenses paid for four years at the university by the club.

Larsen graduated from the Evanston Academy in June, paying his expenses out of his own earnings. It was his habit to do considerable studying after the saloon was closed at 1 o'clock in the morning.

As a student at the academy, Larsen made a good record. In addition to leading his classes he was a good baseball and football player. After an investigation of the boy's habits and home life he was selected as "a man of all-around ability." The club selects one man each year upon whom to bestow a scholarship at Princeton.

Gov. Dix Makes Jenkins a Judge.

ALBANY, July 24.—Gov. Dix to-day appointed Corporation Counsel James Jenkins of Kingston as County Judge of Ulster County to succeed the late Charles F. Cantine.

CHALMERS CARS FOR 1913

We respectfully refer the public to the announcement of Chalmers cars for 1913 in the current issue of the Saturday Evening Post. We believe that Chalmers cars for 1913 offer a greater value than ever before. Exhibition and demonstrating cars are now in our salesrooms. We invite your inspection.

"We Guarantee the Service"

CARL H. PAGE AND COMPANY
Broadway at 50th St., New York City
Brooklyn: Bruns Auto Co., Bedford Ave. and Fulton St.

TALES of the TURKISH TROPHIES

TALE 10 – THE BAD IMITATION

"MY next imitation," said the Royal Mimic, "will be that of a Turkish Trophy."

"Watch this," said the Kink, with a sly wink at the Royal Chamberlain. "I am suspicious."

"How did it strike your Majesty?" asked the performer, as he concluded his stunt.

"Punk! Just as I thought," said the Kink. "Turkish Trophies cannot be imitated. Try it again, and you shall read a page of the Congressional Record to your wife, every night for a month."

"Mercy," was a word not to be found in the dark lexicon of the Kink.

S. ANARGYROS MAKER A CORPORATION

TURKISH TROPHIES CIGARETTES

HAMILTON KING GIRLS on LEATHER and SATIN
(10 x 12 in.) (7x9 in.)
GIFT-SLIP in each PACKAGE

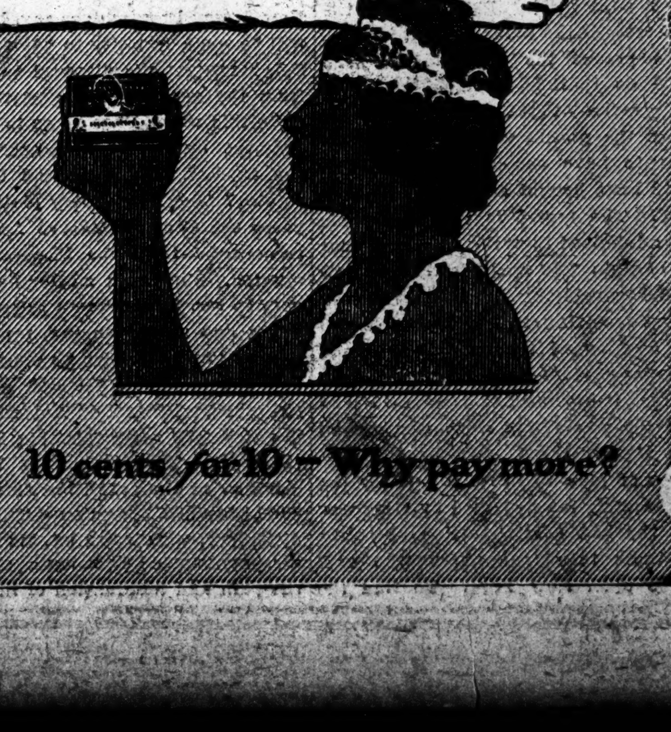

10 cents for 10 – Why pay more?

USED CARS FOR SALE.

Manufacturers of a high-grade, medium-priced, car will sell from New York store a few slightly used and shop worn cars. One year's liberal guarantee. It will pay you to investigate these cars before purchasing. All 1912 models. Five, four and seven passenger. Demonstration gladly given.

SELDEN MOTOR VEHICLE CO.,
1,876 Broadway.

TRADED IN CARS

At very low figures before August 1st. Stearns 1910, 30-60 toy tonneau; Stearns 15-30 1909, 1910, 1911, two-passenger runabout toy tonneau and touring cars, overhauled and painted, also Mercer toy tonneau; Haynes 1910, Mitchell, Thomas, Rambler, Peerless, Chalmers 40, Pennsylvania, Panhard, 6-cylinder Fiat toy tonneau, Locomobile, &c. Our cars have been carefully inspected and are positively big values. Call any way and look them over before purchasing elsewhere. It will pay you.

C. A. Ackerman,
415 WEST 55TH ST. Phone 7608 Col.

Peerless

RENEWED AUTOMOBILES are cars of distinction, quality, and service. They are in perfect mechanical condition and are guaranteed the same as our new cars.

Write for Booklet describing our various models.
PEERLESS MOTOR CAR CO. OF N. Y.
1760 Broadway, near 58th St., N. Y.

GUARANTEED REBUILT CARS

They are going and going fast. Why, because they are not overhauled, but rebuilt and carry our regular guarantee. Get busy and get busy quick, if you want a reliable well-known car at a low figure. Used Car Dept.,

STODDARD MOTOR CO.,
225 West 57th St., near B'way.

Automobile Exchange

ADVERTISEMENTS of Used Cars in the Automobile Exchange of The New York Times appeal to the greatest number of prospective buyers reached by any newspaper.

Telephone 1000 Bryant.

Advertising rates per agate line: One insertion, 30c.; three insertions within one week, including one on Sunday, 75c.; seven consecutive insertions, $1.40.

USED CARS FOR SALE.

Cole, 1911 fore-door touring car; Cole 1911 torpedo tonneau; both in excellent condition; fully equipped; just rebuilt and painted; backed by the same guarantee adopted by the National Association of Automobile Manufacturers for new cars. Colt-Stratton Company, Broadway, at 68th St. Telephone 6000 Columbus.

ATTENTION
DEALERS AND AUTO OWNERS.
NEW 1912 MODEL, FORE DOOR BODIES must be immediately sacrificed to liquidate the affairs of a retired manufacturer. Green's, 48th St. and Broadway.

Sacrifice 1912 Cadillac, Marion, Hudson, 1911 Buick, Stoddard, Chalmers, Pope, Sultan taxis, Regal, Hup, Ford, E. M. F. 20th Century. 1,700 Broadway.

A late model Selden touring car; fully equipped; fore door; electric lights; for sale cheap. Geo. Guth, 1,465 Gates Av., Brooklyn, N. Y.

Rambler touring 44; fully equipped; perfect condition; bargain at $625. Dollin, 45 Cedar St.

AUTOMOBILES FOR RENT.

PACKARD CARS.
Up-to-date service only,
$4 per hour.
By day or trip.
Telephone 3486 Bryant.

Respectable married man, careful driver, trustworthy, through business reverses is compelled to seek his livelihood with his beautiful Renault car, landaulet body, which formerly was used for pleasure; would like to hire my car with services to responsible party. F 88 Times

For hire, new cars; Packards, seven-passenger touring; special rates for monthly service during Summer. We send cars everywhere. Universal Taximeter Cab Co., 153 East 53d St. 'Phone Plaza 2100.

PACKARDS, open, closed; elegant; 7-passengers; regular customers, $3-$5 hour; monthly, $200-$600; good service—experienced chauffeurs. Murray Hill 91.

Packard touring; late model; hour, day, months reasonable. Folliot Co., 254 West 54th St. Col. 3422.

Packard auto to hire, hour or trip; best service; lowest rates. Telephone 3267 Columbus.

AUTOMOBILES WANTED.

AUTOMOBILE WANTED.
Spot cash for your automobile, any make, or will accept same on sale at 5 per cent. commission. GREEN'S AGENCY, Broadway and 48th.

USED CARS FOR SALE.

AUTO CLEARING SALE—BARGAINS
Will sell cars this week at sacrifice
For Cash—Or Time Payments.
Demonstrations Given; Everything as Represented.
Packards......$700, $900, $1,250, $2,500, $2,900
Peerlesses......$300, $500, $950, $1,250, $1,950
Mercedes..................$400, $600, $800, $1,500
Renaults...$650 to $2,500; Velies...$650 to $950
Reos, 1911......$550; Rainiers..$250, $550, $750
Cadillacs.$500 to $750; Chalmers..$350 to $900
Palmer-Singers.$500-$1,000; Hudsons..$500-$550
Fiats..$500, $700, $1,600; Hupmobiles..$300-$600
Benz Raceabouts...$850 to $1,200; Stoddard..$475
Buicks..$300, $400, $600, $800; Maxwells..$400
Hartfords....$250 to $1,250; Isotta "30"..$800
Loziers..$450, $900, $1,100..200 other bargains
Delivery Autos......$150, $250, $450
......$650, $850, &c.
Marmon Chassis, $150; others $200 to $500.
Big Lot of Used Lamps, Shoes & Tubes $4 to $15
Horns, Magnetos, Windshields, &c.
"Rock Bottom."
Winter Bodies, 30-50% Saving.
350 New and Used Limousines and Landaulettes,
Also Inside Drives. Prepare for Wintry Weather.
Biggest, Oldest, Cheapest House in this Business.
You always Get a "Square Deal" here.
Jandorf Automobile Co.,
Entire Building. 42 & 44 W. 62d St. Near B'way.

MIDSUMMER BARGAINS
of the largest and most complete line of
SLIGHTLY USED CARS
Runabouts ....$100 to [illegible]
Small Touring Cars.............$200 to [illegible]
Large Touring Cars..............$350 to [illegible]
Special attention is called to
1911 Elmore, 7-passenger.
1911 Allen Kingston Roadster.
1909 Packard, 7-passenger.
WE GUARANTEE EVERY CAR.
EASY PAYMENTS ARRANGED.
DEMONSTRATIONS GIVEN.
Will exchange, buy, or accept on commission or store your car. Call or write.
GREEN'S PURCHASING AGENCY,
Cor. 48th St. and Broadway.
'Phone 1873 Bryant.

Isotta Fraschini Racing Car
CHAMPION ISOTTA
Winner of Briarcliff, Lowell, Savannah road races. Overhauled and in perfect condition; faster than ever.
$2,000
Apply LE ROY MOODY,
1934 Broadway, New York.

Automobiles
Ready Referencefor Buyers

ABBOTT-DETROIT MOTOR COMPANY, 1670 Broadway, cor. 52d St. Telephone 7166-7167 Columbus.

ALL MAKES Bought, Sold, and Exchanged, Times Sq. Auto Co., 1710 B'way.

BUICK Motor Co., B'way, bet. 55th & 56th St. 'Phone 4040 Columbus.

CADILLAC Cars, Parts, Repairs, Garage. Columbus Circle. Tel. 7700 Col.

FIAT "THE MASTER CAR." Fiat Automobile Co., 1,776 Broadway. 'Phone 6445 Col.

KNOX Knox Automobile Company, 1966-1968 Broadway. 'Phone 4336 Col.

NATIONAL Poertner Motor Car Co. HERRESHOFF 1922 Broadway, (64th St.) 'Phone 8166-7 Col.

COMMERCIAL VEHICLES.

AUTOCAR. Autocar Sales Co., 435 West 19th St. Tel. Chelsea 8068.

AUTOMOBILES FOR RENT.

$4.00 PER HOUR
THE PACKARD GARAGE CO., 'PHONE 2760 BRYANT, WISHES TO ANNOUNCE A REDUCTION IN THEIR RATES FOR PACKARD TOURING OR CLOSED CARS AT $4.00 PER HOUR, 1911-1912 MODELS. 'PHONE FOR OUR SPECIAL RATES FOR TRIPS.

AUTOMOBILE SUPPLIES.

SCHEBLER CARBURETOR
Special Exchange Offer
J. C. NICHOLS
Exclusive New York—Factory Distributor.
The Model "L"—Winner of the Indianapolis Race. If your old Model Carburetor is giving trouble, get our New Model L in exchange at one-half the regular price.

GWILLIAM CO., BEARINGS, ALL TYPES
253 W. 58th St., cor. B'way. Col. 8356.

AUTOMOBILE INSTRUCTION.

WEST SIDE Y. M. C. A. Individual road work. Small Shop Classes. Booklet. 302 West 57th St.

Dahl Punctureless Tires
Better Than the Best
Guaranteed
Punctures, Blow-outs eliminated. 30% more mileage; ride like air; 30-day free trial.
TIRE CORE CO. OF AMERICA
246 West 59th St., New York City.
'Phone Col. 7051.

The New York Times

"All the News That's Fit to Print."

PUBLISHED EVERY DAY IN THE YEAR BY THE NEW YORK TIMES COMPANY.

Adolph S. Ochs, Pres't. B. C. Franck, Sec'y.
Address all communications
THE NEW YORK TIMES.

Publication Office	Times Square
Downtown	15 Beekman Street
Wall Street	2 Rector Street
Harlem	263 West 125th Street
Bronx	149th St. and Bergen Av.
Staten Island	8 Richmond Tce., St. George
Long Island City	47 Vernon Avenue
Hoboken	94 Hudson Street
Newark	810 Broad Street
Paterson	159 Main Street
WASHINGTON	Post Build'ng
PHILADELPHIA	Public Ledger Building
CHICAGO	122 South Michigan Boulevard
LONDON	2 Pall Mall East, S. W.
PARIS	34 Rue du Sentier
BERLIN	60 Friedrichstrasse

ONE CENT Greater New York, Jersey City, Newark. Elsewhere, Two Cents. Five Cents Sunday.

Subscription Rates—by Mail, Postage Paid.	
DAILY AND SUNDAY, per Week	$0.17
DAILY AND SUNDAY, per Month	0.75
DAILY AND SUNDAY, per Year	8.50
DAILY, per Week	0.12
DAILY, per Month	0.50
DAILY, per Year	6.00
SUNDAY, with Pictorial Section and Review of Books, per Year	2.50
THE NEW YORK TIMES BOOK REVIEW, per Year, (to Canada $1.50)	1.00
TIMES WEEKLY FINANCIAL REVIEW, per Year, (to Canada $1.50)	1.00

To Foreign Addresses—Daily and Sunday, $2.00 per month; Daily, $1.30 per month.
To Canadian Addresses—Daily only, 50c. per month; Daily and Sunday, 90c. per month.

Entered as second-class mail matter.

Readers of The New York Times may have the Daily and Sunday Editions mailed to them in any part of the Country at the rate of 75c. per month. Daily Edition, 50c. per month. Orders may be sent through newsdealers or directly to the Publication Office.

NEW YORK, THURSDAY, JULY 25, 1912.

AN INCREDIBLE STORY.

Surely there must be some error in the report which is running in Washington that President Taft has been thinking of recommending the repeal of the Canada Reciprocity act, and that he intends to make "protection" the chief issue in the pending campaign. He has done some unwise things since he has been in the White House, but nothing so suicidally wrong-headed as this action would be.

The great mass of the people of the country desire a reduction of the tariff as it now is. They wanted a reduction of the Dingley tariff, and it was promised by the Republicans in 1908. They did not get it, and they blame Mr. Taft for weakly approving of the make-believe by which they were betrayed. After having fallen into the Payne-Aldrich trap, after having gone to the length of using patronage to help set that trap, Mr. Taft learned what the people thought of it and of him and of his party, in the Congressional elections of 1910. He divined it, indeed, before the public voice was heard at the polls. With a courage and wisdom that compelled admiration from all intelligent observers, he entered on the negotiations for reciprocity with Canada, and his triumph in carrying the plan through Congress was the most satisfactory achievement of his Administration.

The plan failed in Canada through a combination of circumstances that obscured its merits. But the legislation on our side remains, and Canada is already inclining to recede from its position. Why should we pull down the structure we have partly built and compel ourselves to begin all over again? Certainly not in the hope of getting wider markets by a new bargain. If that can be done at all it can be done from our present position. If Mr. Taft is going to bid for votes as a protectionist he may not wish for wider markets. He may desire to withdraw the terms he has already offered and got Congress to offer. That is the only intelligible reason for repealing the act that has been passed. It is a very bad reason, and it will greatly weaken Mr. Taft's hold, such as it is, on the confidence of his countrymen.

As to the general issue of protection, which the President, it is reported, will make much of in the acceptance of his nomination, we suppose it is his own lookout if he chooses to present the weakest side of his case to his opponents. All who desire tariff reform—and that means all the American people except those who are, or think they are, benefited by tariff favors—would ask nothing better in this campaign than that it should turn on the simple issue of protection. But those of us who care for the dignity of the Presidential office would be sorry to see its incumbent deliberately stultify himself, turning his back on that part of his career which is most honorable, and casting in his lot with the interests that, more than anything else in our history, have debauched our public life. The only plea that he could make that would appeal to the good sense of the country is that he was mistaken about the Payne-Aldrich tariff, and, if elected, will do his best to get a real reduction. But to try to persuade the people that that atrocious measure was a real reduction will excite only indignation or pity.

AN "AMERICAN" NAME.

Among the multitude of reasons given by applicants in the courts for a change of name, that of Mr. Max H. Posner, who will henceforth be known as Maxwell Page, because he wishes to "eliminate all foreign characteristics in "his person and to become American in "name as in all other matters," is worthy of attention. Justice Page, with whom Supreme Court Justice Gavegan conferred, was disposed to treat the matter facetiously; "Setting Sun" or "Red Antelope," being the English equivalents for cognomens of American aborigines, must be desired, he insisted, from the wording of the petition.

Of course, the distinctive American language is English, American customs, laws, and usages are English, and, having decided to change his name, Mr. Posner evinced a spirit of genuine patriotism by the form of his request.

GANGSTERS IN MOTOR CARS.

If a certificate of good character were required under the Callan law for the licensing of chauffeurs, the police authorities would not be warranted in saying, as they said recently, that at least 200 ex-convicts are duly empowered to drive motor cars in Manhattan. This subject cannot longer be ignored. There have been too many motor car robberies and murders of late. It is reported that members of the "Gopher" gang, the "Monk" Eastman gang, and of the "Gas House" gang have become chauffeurs, and incidentally use their automobiles for the purpose of quick "get-aways" after marauding exploits.

Only when a Magistrate will complain against one of these gangsters is Secretary Lazansky empowered to revoke his license. This power should be lodged in the hands of the Police Commissioner and Magistrates, and should be wielded by them on proper occasions. The Aldermen's Committee on Speed Regulations has recommended that drivers residing in this city should file identification cards, including photographs, license numbers, addresses, and signatures, with the Police Department. But the State law should be amended in other ways. In Massachusetts licenses are required of all drivers, but not in New York. Here owners are exempted, and their friends. In these exemptions lie possibilities of mischief.

SETTLING THE TRUST QUESTION.

The nine members of the Stanley committee have presented only five reports. On the one hand this seems to deprive the public of four possible ways of smashing the trusts; on the other, the public is provided with five more ways than the committee was authorized to present. The committee was merely an investigating body, and had no authority to present any bills whatever. The five solutions of the trust problem are therefore merely personal suggestions, and, upon being introduced as such, must be referred to the appropriate committees, which have already condemned most of the happy thoughts of the Chairman and his colleagues who do not agree with him or with each other.

Even the Chairman does not seem able to agree with himself over night. Certain personally communicated forecasts of his convictions have been repudiated as soon as they were published, and even his formal report already has been revised by the omissions of entire sections bodily. It is labor wasted to consider seriously proposals whose authors abandon them over night, and which are mutually destructive. Thus the Democrats of the committee reject the socialistic suggestions of the Republicans, and the Republicans are shocked at the impracticable innovations of the Democrats. Both are correct, and would be correct if the proposals and criticisms were reversed. Neither party has anything to be proud of in the showing made, and no trust has any cause to be alarmed at what there is no reason to suppose can be enacted at any time, and certainly not until the next session of Congress.

Rather there is cause for disappointment among the wealthy malefactors that their lawyers will not have some few thousands of words to make a maze of when their clients are accused. If it took twenty years to find out what the short and simple Sherman law meant, it would take a century to discover what the Stanley bills mean. Apparently the proposers themselves are making fresh discoveries, and are running away from their own suggestions faster than the trusts. The trust question hitherto has been regarded seriously. It was left to the Stanley committee to treat it like farce, and to provide a jest book which either side will hurl at the other through the campaign, with shocking execution on both sides.

The bull against the comet was a sober affair compared with the ingenuous proposition that all Americans shall change the customs of centuries because some politicians thought the trusts fair game. Who besides the politicians are finding fault with the Steel Trust? Is any consumer complaining of extortion? Is any competitor complaining of unfair competition? Is any man capable of making equal profits—and there are many—complaining that the trust's profits are excessive? What grievance against the trust is there except that it helped to allay a panic? The allegation that the trust created the panic for purposes of profit proves too much. Men who would do that would steal sheep or rob graves. Certainly they would gather the profits which they are alleged to have sought corruptly, and would have bought as cheaply as they could. The record is that the panic was minimized in every way, and that the bargain was made fairly and fulfilled honorably.

By descending to falsify the record one fraction of the committee shows something more than incapacity for the task it assumed. The record shows that the panic was unnecessary, and that it would not have been in the power of man to cause it but for the bad banking laws enacted by Congress, and the bad administration of banks by those interior bankers who cast blame upon New York. To find the lesson of that panic wasted and perverted by lawmakers whose prejudices prevent their recognizing facts, and whose intelligence is not adequate to providing remedies lying on the surface, and visible to all but them, is to undermine confidence in legislation. This is the serious side to the farce of the committee's procedure.

STIRRING UP TROUBLE.

The overthrow of the revolution in Mexico by Gen. Huerta, commanding the Government forces, seems to have saddened some of the people of our own Southwestern States and angered others. There is no possible doubt, however, that Americans of this kind constitute an unimportant if vociferous minority in their own communities. It is essentially un-American to covet territory that belongs to others, or to encourage disturbances in neighboring States. The Southwestern patriots who tell startling stories of the offenses against Americans in Mexico, and make them the excuse for demanding intervention and invasion, are of the same temper and mental habit as the Americans who are continually urging intervention in Cuba, and twisting the obvious meaning of the Platt amendment to justify it. A few significant words on this matter from El Commercio, a Havana newspaper, were quoted in the recent cable dispatches of The Times.

Peace is at hand in Mexico. Orozco's boasts do not alarm the business men of that country. But they supply material for sensational dispatches from El Paso and other Southwestern points which get wide circulation. Texas, Arizona, and New Mexico have more than their share of concession hunters and soldiers of fortune. As for Senator Fall's outburst against the State Department for not protecting American life and property in Mexico, it is unaccountable except on the theory that he believes that the sister republic is a dependency of the United States whose affairs we are bound to regulate. Not one of the "outrages" he mentions, and not all of them together, would justify sending soldiers across the border. Mexico must pay for the destruction of American property in its wars, but the loss must be settled by due legal procedure. The position of the State Department in relation to Mexican affairs has been altogether creditable.

PRINCIPLES FOR ALL.

Any five hundred principles that a rapid talk could set forth, with specifications, in an hour or day, would harmonize well enough with the exceedingly general statements of belief which the head of the Bull Moose Party addressed to the faithful at the meeting of the provisional County Chairmen on Tuesday. We intend to build up a Government, said Mr. Roosevelt, "on the lines of general popular-rule "and of social and industrial justice "for farmer, wage worker, business "man, and professional man alike." That might include anything, from the demolition of the Custom Houses and the erection of more common jails to the abolition of the courts and the revision of the Constitution by a committee of three Progressives. But the platform adopted by the New Jersey Progressives at Asbury Park is specific. It calls for the direct election of all kinds of public officers, the abolition of the Electoral College, the initiative, the referendum, and recall, of course, income and inheritance taxes, and then this:

> Government ownership and operation of express, telegraph, and telephone service.

In the phrasing and in the demands of this platform we recognize the hand of Mr. George L. Record, who was conspicuous in the La Follette convention in Chicago, and then "ratted" to Roosevelt. Mr. Record, something more than a year ago, published a letter in a monthly magazine, embodying his cure for Socialism. He drew up a body of reforms which, if enacted into law, he felt sure would put the Socialists out of business. His reforms, like his New Jersey platform, embodied pretty much everything that the Socialists are fighting for. Whereupon, a critic of the plan wrote a letter to the magazine, saying that Mr. Record's way of getting rid of Socialism reminded him of a recipe for curing lions of eating lambs. The method was to feed the lions on lambs until the mere sight of a lamb would give a lion nausea.

The lions of Socialism, if any such there be, will find abundant nourishment in the platform of the New Jersey Progressives.

It doesn't matter at all what Mr. Record says, and very little what the New Jersey Progressives say, but there will be some curiosity to know whether Col. Roosevelt is disposed to descend from the general to the particular in quite this way. Does he go in for Government ownership and operation of the express, telegraph, and telephone service? The New Jersey platform opposes the Central Reserve Association recommended by the Monetary Commission. Since that matter lies wholly outside Mr. Roosevelt's sphere of interest and understanding, probably he doesn't know whether he opposes it or not. The platform demands a protective tariff. That, it is understood, has the Colonel's approval. He is a protectionist. That makes no difference one way or the other, but Government ownership and operation might make a difference with some of his supporters, gentlemen who have undergone the pain and humiliation of indictment in their devotion to private ownership and operation.

FRENCH-CANADIAN LOYALTY.

Addressing the Chamber of Commerce in London on Monday, Premier Borden said he "wished to bear testimony, per-"haps unnecessary, that the King had "no more loyal or devoted subjects in "the Dominion than those of French "descent." If Englishmen wish to know what is happening in Canada, they must look to others than politicians for the truth. The Premier could hardly be expected to be frank about the conditions which cause him embarrassment in fulfilling the expectations which he is arousing in England. He is promising a fleet contribution which French Canadians will assist him to make only upon a compulsion which will strain a loyalty near to breaking. If this seems an extreme statement, those who think it such ought to consider the words spoken only a few days before the Premier's words quoted above. In the Montreal paper, Le Devoir, Henri Bourassa has an article headed "The Annexation "Spectre and Why French Canadians "No Longer Fear It." It is the Premier's administration which has caused the French Canadians to alter their opinions regarding the superiority of the British institutions under which they live. In the States M. Bourassa declares that the Catholics and the Bishops are allowed to settle their own affairs, while in Canada the Orange lodges and political demagogues work together as persecutors. The position of Catholic schools is no worse in the States than in Canada. The language question could not be worse in the States than in Canada, where the Western provincial Parliaments have abolished French with the co-operation of the Ottawa Parliament. In Ontario, M. Bourassa declares, the French are treated with a hatred like that in the States where lynch law prevails.

It will be seen that the French spokesman is not an American admirer. He contemplates annexation only because he loves Canada less. His views are quoted here, not for approval, but because there can be no Canadian navy without Quebec's support, which seems doubtful.

Premier Borden is speaking in London with more confidence than conditions warrant. He does not carry Canada in his pocket. He is promising little enough, and will have much difficulty in delivering that little. If he does not hasten back his fences will be beyond repair. There are signs that he appreciates this, for he has canceled the trip of Minister Foster to Australia to arrange reciprocity with the Commonwealth, and has called a Cabinet meeting for early in September. He must then determine what he will do about reciprocity and Canada's naval contribution to imperial defense.

TOPICS OF THE TIMES.

Why Mount McKinley Baffles.

The highest peak on the continent, and the most difficult of ascent by human beings, has been all but surmounted by the latest expedition led by Prof. Herschell Parker. Dr. Cook found it easy to climb 5,000 feet, take a photograph of any old peak, and spin fairy tales about his reaching something over 15,000 feet higher. But it was by almost incredible hardships that Prof. Parker and Belmore Brown toiled to within 464 feet of the summit. There in the face of winds that stirred the rarefied air at a temperature 60 degrees below zero, gasping for breath, and burdened by their packs and scientific instruments, they were in a condition rather worse than that of unaccommodated man.

The endurance of human flesh and bone is great. Team work, the forming of relays and supply camps, and the sending forth from each successive station of the most hardy and experienced of the party, enabled Peary to reach the north pole over shifting ice floes. Prof. Parker adopted the same expedient. But when he reached the altitude of terrific cold and storms, where animal life had never penetrated, a dog or a savage Indian would have had, perhaps, a distinct advantage over the educated white man. Where science fails, where its appurtenances are not a help but a burden, man's adventurous spirit ought not to bear him. Apart from his mendacity, Dr. Cook's philosophy was wiser. When some engine is devised to carry mountain climbers over the steepest and roughest declivities, worse climbs than that of Mount McKinley may be essayed.

Sucking Up the Locust Plague.

Advance information of the incidence of the silly season in widely separated parts of the globe is conveyed by a clipping from The Birmingham Post of England sent to us by an obliging reader. It runs thus:

> (From Our Special Correspondent.)
>
> Southwest California is being overrun by locusts, and the farmers have for the past few days been at their wits' end to save their crops from annihilation.
>
> According to a telegram from Newman, an ingenious agriculturist brought a vacuum cleaner into action with considerable success. The idea was quickly seized by his neighbors, and vacuum cleaners are now at work all over the affected districts. The machines are moved around the fields and farm lands and are sucking up millions of locusts.

This pretends to be only a report of a report; it is mildly entertaining. Civilization has made great strides when such news can be picked up and flashed across a continent and an ocean.

A Society to Prevent Fatalities in Flying.

There are men to whom no railroad management would intrust the care of a passenger locomotive. There are locomotives, automobiles, and other vehicles that are readily seen to be fit only for scrapping. Of the flying machines constructed by something over 1,000 concerns in this country, many should go at once to the scrapheap, and, of their dare-devil riders some should be inmates of sanatoriums, and the rest should be kept forcibly where their feet can touch the earth. Some, even, that drive strong and stable aeroplanes are incompetent. Mr. Andrew Drew, Field Director of the Aero Club of Illinois, who has just formed an association of aviators bound by pledges of caution and sanity, complains that the public still classifies the pilots of the air generically, without distinction between the dare-devil youngsters and the mature fliers who use their heads in flight.

Miss Harriet Quimby, who directed her machine down under full power, "got the same flip that killed Moisant." In her downward plunges she had never shot into the hollow of an aerial wave, and thought it unnecessary to wear a strap. Even experienced flying men would profit by the dissemination of reasons for such fatal experiences. Mr. Drew's association, with its headquarters in Chicago, requires that every member shall send in weekly to the Secretary a record of his special problems and the ways he meets them. The data from all the corresponding members will be tabulated and published in weekly bulletins. An unfastened wing-tip, observed by a crowd whose shouts were drowned by the noise of the motor, suggested the stationing of signal men in different parts of aviation fields to wave down any flier in trouble. The hundreds of minor accidents occurring near the ground, where the flier escapes with bruises, suggest that midair collapses may cause fatal falls; therefore, the association pledges its members not to fly in machines that have not an ascertained wide margin of safety in their structural details. Where promoters of exhibitions urge aviators to fly in strong winds, against their better judgment, investigations will be in order, and the promoters will be publicly denounced.

The objects of this new association are altogether praiseworthy. Its work will put a premium upon the building of the best machines, upon research for the discovery of fundamental principles that will make flying safer, and the training of a body of sane and conscientious fliers.

Antidotes for Loneliness.

We print elsewhere a few letters in reply to a complaining reader, who, like thousands of others, finds herself alone and lonely in a great city. The quickest antidote, one letter suggests, is to join a company of Socialists or devotees of an "ism." Go to some Helicon Hall, where, in the contemptible familiarity of a communal existence and the inevitable bickerings engendered by close contacts, relief may be had in a final conflagration. That is the speedy quack remedy.

Nature speaks a various language, the other letters intimate, they recommend communion with her visible forms. Mr. Roosevelt, who has often sought and found relief from his super-social activities out of doors, when a young man wrote a book testifying that on long tramps he never needed a human companion. His solitudes were peopled, he found books in the running brooks.

ANTIDOTES FOR LONELINESS.

Opportunities for Social and Socialistic Intercourse Are Suggested.

To the Editor of The New York Times:

I would suggest that "Hopeful" visit the meetings held by reformers of various sorts, propagandists who are as eager to meet and convert her as she is herself to make friends. The city is full of these exponents of causes that are not yet popular. If she is at all progressive, she can interest herself in meetings of Socialists, single taxers, anarchists, woman suffragists, and the like.

She will find these people an interesting lot of enthusiasts, highly individualized, delighting to talk their specialties to her, and likewise delightful to talk to. Some of their organizations hold "sociables" and dinners at regular intervals, through which it is possible to develop strong personal friendships. If she cares for the occult, she can visit the camps of theosophists, spiritualists, Rosicrucians, and their ilk.

If she is timid and conventional, she may find what she wants in a small church or mission, but it must be a struggling parish that needs her co-operation. Big churches seldom offer much social life, as "Hopeful" has evidently discovered. She must espouse a cause that needs helpers, and, presto! she will find a host of friends rising to meet her.

New York, July 23, 1912. SUCCESSFUL.

To the Editor of The New York Times:

I believe "Hopeful" would do well to follow my example and give up looking for extraordinary individuals, and make friends with ordinary ones. She will find, I am sure, if she goes beneath the surface, some point of contact with every living creature. May I suggest that she read, or reread, the last verse of James Russell Lowell's "Ode to a Dandelion"? I quote for her benefit and for the benefit of those who may appreciate its truth and beauty:

How like a prodigal doth Nature seem,
  When thou, for all thy gold, so common art!
Thou teachest me to deem
  More sacredly of every human heart,
  Since each reflects in joy its scanty gleam
    Of Heaven, and could some wondrous secret show,
  Did we but pay the love we owe,
  And with a child's undoubting wisdom look
  On all these living pages of God's Book.

New York, July 24, 1912. L. A. O.

To the Editor of The New York Times:

If "Hopeful" cares for nature and for tramping under blue skies, amid woods and fields, I would suggest that she join a walking club like mine. There is nothing of which I know that will overcome the ennui of office life and draw congenial spirits together more than tramping afield NATURE LOVER.

New York, July 23, 1912.

Fruit Farming for City Folk.

To the Editor of The New York Times:

The rapid progress which scientific farming is making, particularly in the direction of fruit culture, leads me to believe that many of The Times's readers would welcome its discussion. I am told that the soil in parts of Westchester and Putnam Counties is admirably adapted for fruit raising. If this is so an orchard conducted on modern lines, with excellent markets available, would surely provide not only a good living but prove a profitable investment besides. Within an hour or an hour and a half there is plenty of available land. The question is, Would it suit this purpose?

It strikes me that four or five young fellows, ambitious, equipped with a little capital, and determined to succeed, could get together and co-operate in such a way as to make our adjoining orchards a financial success. It would not be necessary to take to the country immediately. A city position could be retained until the trees are bearing, and then either by commuting or frequent visits one could gradually fit himself into the life of an "orchardist."

J. D. McHENRY.

New York, July 23, 1912.

Appeal Court Judgeships.

To the Editor of The New York Times:

In the excitement which the Presidential nominations induce we are apt to lose sight of the importance of other positions, notably the judiciary. In this State four Appeal Court Judges are to retire within the next two years—Judges Vann and Haight, Republicans, this year, and next year, Judges Cullen and Gray, Democrats. Judges Hiscock and Chase, Republicans, are on the court by assignment, and, but for the bi-partisan idea, would be reasonably certain of election. Judge Hiscock will probably be elected, as he comes from Judge Vann's city, and is regarded as his natural successor.

Judge William E. Werner, who will be the senior elected Judge of the court next year, appears to me to be best choice for the Chief Judgeship of the Court of Appeals, and his election to this post would be hailed with satisfaction by the people, by litigants, and by the bar. His place could be filled by Judge Chase, who stands high in the opinions of his colleagues of the bench. D. V. A.

New York, July 24, 1912.

PENNSYLVANIA VIEW OF FLINN AND HIS METHODS

A Boss of Roosevelt's Own Type and a Political Opportunist Who Has Made Millions in Contracts.

Special to The New York Times.

PITTSBURGH, July 23.—William Flinn has returned to his happy home in Pittsburgh from Oyster Bay, looking just the same, and has been working off some of his Progressive enthusiasm on the golf course to-day. He is not especially communicative, but he has friends here who delight to talk about him and his methods and achievements.

He has been "in politics" for thirty-five years, off and on, and is supposed to know the game; but he is credited with playing it for himself, or, rather, according to his own ideas, and without much, if any, regard to the divergent views of those who have not agreed with him on all points. In other words, he is a boss after the manner of Mr. Roosevelt. "Them that are with him are for him and them that are against him are anathema maranatha"; he wants to run the whole thing, or the thing won't run at all. This, at any rate, is the opinion formed after an intimate talk with those who have known him longest and best and whom the hand of Flinn has not always caressed with affection in political matters.

It is a mistake to think that Flinn, as his name would indicate, goes about with a dhudeen in his mouth, a red flannel shirt on his back, a hod on his shoulder, and a shillalah in his hand; he has passed all these stages in his "uplift," a word that is particularly dear to Pittsburgh people since the present movement to reform their morals and customs was begun by Monsieur Weil, and is now, and has been since the middle seventies, a very important person in local and State politics.

He has not always been in touch with the other bosses. He was not in line with Quay when that great statesman controlled the suffrages of Pennsylvania, and he has not been with Penrose in any great matter of importance since that angel of sweetness and light acquired the mastery in this State. The reason is clear enough. Two immovable bodies such as they could not travel in opposite directions on a one-track railroad. It happened, therefore, and unavoidably, that when Flinn beat Penrose at the late primaries Flinn's hour of triumph had arrived, and he has been working his advantage for all it is worth with the machine people hereabouts and throughout the State, with what results the election in November will attest.

Neither Penrose nor Flinn has been willing to give the least chance to the younger and aspiring men of their party. It is said of Penrose that when any upstart showed signs of budding boss-ship he has been cast out, or his wings have been clipped so that he could not soar very high, and the policy of Penrose in this particular has been adopted as the policy of Flinn in like circumstances.

It follows, naturally, that neither is really as strong as he thinks himself. Penrose is a cynic and plays the game like a cynic; Flinn is an opportunist and is always waiting for something to turn up in his favor. Flinn did not like Quay, and Quay's son is now with Flinn in the Bull Moose movement, not that he is especially fond of Flinn but because, doubtless, there appears to be a better chance for him with Flinn than with Penrose. Penrose went fishing on the day of the primary election; Flinn stuck to his work. Penrose lost; Flinn won.

⁂

In round numbers Taft received 800,000 votes in Pennsylvania in 1908 and Bryan received 450,000 votes. In the recent primary Roosevelt received 291,000 votes and Taft received 141,000 votes. Only a little more than half of the Republican vote of the State was cast at the primary. If the Republicans of Pennsylvania should vote in November as they voted in the primary, or should refrain from voting, it is estimated that Wilson will receive a plurality of 100,000 votes in November. Local political prophets do not see how this can hurt the regular Republican ticket, which is Flinn's ticket, in the State election, but other equally wise prognosticators believe that in trying to put his ticket through by irregular means Flinn will sacrifice his chances of becoming the master of Republican politics in Pennsylvania.

Flinn is said to be a very rich man. He has made his money in many ways: by honest industry, by contracting in large matters where the profits were considerable, and by lucky speculations in real estate and in mining properties. He is said to have "salted down" something like $2,000,000 in New York City real estate in Broadway and circumjacent territory, and he does not count the cost when it comes to the attainment of his political ends. This makes him, of course, a somewhat formidable figure in the political affairs of his own community and State, although up to this time he has not accomplished very much in a local and State way. He is just now especially interested in pulling his State ticket through. If Penrose should oppose him, which he dare not do, he would fail; it looks as if he will fail anyhow, since the Democrats were never so militant in this State as they are now. Penrose's main strength is in the vote of Philadelphia, among "the interests" and the liquor people, and outside of these elements he is credited here with having no other visible means of sustaining himself in politics.

The fight for the supremacy in Pittsburgh is a very old fight. It started away back in the days of Quay, who was something of a martinet in political matters and who was one of Mr. Roosevelt's most active aiders and abettors when he was being "kicked up stairs" by Tom Platt. Flinn has adopted Roosevelt for this special occasion. He is enthusiastic for the Colonel and will be enthusiastic for him so long as the Colonel can be used for Flinn's local and State purposes. That is Flinn's way, as is also the way of the Colonel, but the trouble in the present case is what Flinn is to do with the Republican Party in Pennsylvania after he shall succeed in breaking it in two. That is the question that is giving the old liners and some of Flinn's adherents very sleepless nights. It does not matter to the Democrats. The wider the split the better for them in future elections and in this election also.

⁂

The thing that some people of a reflective turn of mind cannot understand is how Republican Electors, chosen as such and who would not have been chosen except that they were Republicans, can vote for the candidate of a third party, a candidate who has of his own notion and for his purely selfish purposes broken away from the Republican Party, and now seeks to use the machinery of the Republican Party to accomplish the success of a third party wholly embodied in himself. It is not inconceivable that Flinn might persuade himself that such a course would be above criticism, but it is difficult to imagine how the scruples of a candidate who is running on "Thou shalt not steal" platform can have become so obfuscated as to blind him to the enormity of the crime he would thus commit.

The story that the confusion as to the electoral ticket in this State will await the action of the Bull Moose convention in Chicago in August shows that Mr. Roosevelt is not quite so cock sure of the righteousness of his wishes as he appears to have thought at times. Perhaps he has been talking to Dr. Abbott about it; certainly there are a good many law-abiding and God-fearing men in Pennsylvania who cannot quite make up their minds that Mr. Roosevelt is not violating by his course in this matter the "what is forbidden" in the eighth commandment.

Asked why Mr. Roosevelt is so popular in Pennsylvania, nobody seems to know. Asked why Pennsylvania did not support Mr. Taft, at the primary election, they do not know, or will not say. As to what would be gained for the cause of good government, the restoration of the flush times preceding the Roosevelt panic of 1907, from which Pittsburgh is still suffering in nearly all its industries, the Bull Moose people make no satisfactory answer. There was never such confusion in the politics of the State.

What the Penrose contingent are doing to clear up the situation does not appear. Probably they think that Flinn will talk himself to death or wear himself out before the election; but it must not be forgotten that this campaign has been a good deal of a talkfest so far, that but for his mouth the leader of the Bull Moose Party would have been judged by his written promises rather than by his spoken word, and that the men voters of the country like conversation rather more than conservation. J. C. H.

MAYOR GAYNOR'S DUTY.

Not to Rest Until the Rosenthal Murder Case Is Thrashed Out.

To the Editor of The New York Times:

Your editorial article, "The Duty of the Mayor," must, it seems to me, reflect what is running in the minds of most, if not all, of us just now. So convinced am I of the concern of the people of New York over the disturbing police situation that I firmly believe if a popular subscription were started for the employment of an efficient detective agency to run the Rosenthal murderers down and get the guilty ones in the Police Department the result would be astonishing.

We are proud of our police; we know that the rank and file of the department represents as brave a body of men as can be found anywhere. But we know also of the demoralizing influences at work within the department, and we want them rooted out.

I heard a man say the other day, "Oh, what's the use?—graft is everywhere. It characterizes business in these days." Not so at all, say I. There is just as high a moral standard to-day as ever there was. We may be broader—less hypocritical—than we were, but in the analysis we prove the same old principles. Of necessity we are more preoccupied, and, consequently, more is requisite to wake us up. In the waking process our newspapers are our reliance. They are the factor of importance. As we run and read so are we guided by what our newspapers put before us. It is not the news upon which we must rely alone, it is the editorial digest of the news. Here let me commend The Times for the course it has followed in the present instance. The Times evidently realizes, as some others apparently do not, the advisability of keeping this subject alive until it is properly dead, by which I mean dead through being thrashed out cold and flat for final judgment of the people. J. W. E.

New York, July 23, 1912.

RECKLESSLY RUN VEHICLES.

Threaten Unwitting Pedestrians When Swinging Around Corners.

To the Editor of The New York Times:

I do not think that automobile traffic is the most dangerous part of it to pedestrians. I have suffered more myself from drivers of horse-drawn trucks and delivery wagons and other vehicles turning suddenly off into a side street, without any regard for people passing up and down the thoroughfare, or without signal that they are about to turn into such street, or without any lessening of speed around corners. These are the things that take the pedestrian by surprise, and make it unsafe for him to venture off the curb whenever he comes to the end of a block. Every cross street is a danger point, and a person walking ten blocks has to pass ten of those danger points, at any one of which, unless he is very careful, he may be run down by a vehicle swinging suddenly around the corner without any slackening in speed.

My own experience is that the greatest recklessness is shown in driving of this sort. These are the things that ought to be regulated. I wish I could impress upon all drivers that human considerations at least require them to slow down when turning corners, never to turn any corner faster than a walk, and to watch out particularly at such times for women and children.

OTHO G. CARTWRIGHT.

New York, July 23, 1912.

Try to Follow This.

To the Editor of The New York Times:

I have discovered, by analysis of my own experience, that the gaps and misconnections in human understanding are due to neglect of the fact: first, that written language is a stable form of matter; second, that matter in form of all literature moves, in space, about thirty-five miles a second, and, third, that properties of matter and motion are united in space of permanent form at the point of a writing pen.

This condensed statement is offered for first publication in a newspaper, rather than a journal of special science, in order that the generality of the given findings may be tested in experience of many persons and many classes at once without difference of prejudication. MALCOLM LEAL.

Colchester, Conn., July 23, 1912.

Success by Crookedness.

To the Editor of The New York Times:

Will any of your readers advise me how a green young man, who would succeed here by tricks and crooked means, can be convinced of his wrong? He follows his conviction that only such men get ahead. To my experience it is the honest business man who wins in the end, as the true character of a firm is known sooner or later. This man would not feel a bit of remorse to steal and modify an invention and exploit it for his own benefit. Can such a character be reformed? ANXIOUS.

New York, July 23, 1912.

AN EXPLANATION.

A poet in New York was asked
  Why he and other poets
Did not jump on the grafting "cops"
  And simply get their go-ats.
The poet was informed that he
  Was negligent of duty
In writing verses every day
  That looked like tutti frutti,
When right before him stood the chance
  To give a ripping grilling
To gamblers, "cops," and "systems"
  which
  Permitted cold-blood killing
Upon a public thoroughfare
  Where might have been expected
That human life to some extent
  Was properly protected.
The poet took his pen in hand
  As though he were delighted,
And presently passed out these lines
  Which he had there indited:

I am asked to write some verses
  Of the boldly vigorous sort
That will make the "cops" and gamblers
  Paw the earth and rip and snort,
    But,
I am living in this city
  And so much I love to stay,
That I do not wish to die here,
  Nor pack up and move away.

W. J. L.

MISS GILROY WEDS THEODOSIUS MEEHAN

Daughter of New York's Former Mayor Married in St. Agnes's Church by Mgr. Brann.

RECEPTION AT ST REGIS

Bride Was Formerly Known to City Employes as "The Little Girl of the City Hall."

Miss Madeleine M. Gilroy, daughter of the late Thomas F. Gilroy, who was Mayor of this city in 1893 and 1894, was married yesterday morning at 11 o'clock to Theodosius T. Meehan, son of James Meehan of 861 West End Avenue, in St. Agnes's Church, Forty-third Street and Lexington Avenue. Mgr. Henry A. Brann officiated.

The wedding was quiet on account of mourning, ex-Mayor Gilroy having died only last December. When he was Mayor, Miss Gilroy, then a small child, was his almost constant companion at the City Hall, and she became known to the city employes and callers at the Mayor's office, with whom she was a favorite, as "The Little Girl of the City Hall."

The bride wore a bridal robe of white satin draped with chiffon and trimmed with point lace and pearl butterflies. Her veil, which was of point lace, was caught up by a coronet of pearls and orange blossoms. She carried a shower bouquet of lilies of the valley and orchids.

Miss Dorothy Gilroy was her sister's only attendant. She wore a gown of white chiffon cloth with a white brocaded jacket and a picture hat of chiffon. She carried American Beauty roses.

Thomas F. Gilroy, Jr., gave his sister in marriage. Vincent Meehan acted as best man for his brother. The ushers were Arthur S. Gilroy and Alfred Meehan.

After the ceremony a small reception was held at the St. Regis, the bridal couple receiving the congratulations of their relatives and friends in the Louis XVI. room, which was decorated with palms and white roses. A breakfast was served later in the marble ballroom, the guests numbering sixty-five.

Mrs. Meehan wore a going away costume of black. The couple will spend a month on their bridal trip, and will reside in this city upon their return.

MORGAN HOME FROM EUROPE.

Financier Refuses to Discuss Business or Politics.

J. Pierpont Morgan returned yesterday on the White Star liner Olympic from his seven months' stay abroad. He was met at Quarantine by his son, J. P. Morgan, Jr., who had been there all night on the Corsair waiting for his father to arrive. After the ship had been cleared by Health Officer O'Connell and the customs officials had gone on board, Mr. Morgan left the Corsair and went to his father's suite on the Olympic, and afterward breakfasted with him at a small table in the corner of the dining saloon.

As the Olympic was proceeding up the harbor to her pier the financier came out on deck with his son. He wore a gray suit, panama hat, and brown shoes, and appeared to have benefitted from his stay abroad. As usual, Mr. Morgan was met on deck by a solid phalanx of reporters and photographers. He was smiling and chatting with his son when a reporter from a financial newspaper approached and asked if he would give an interview.

The financier replied quickly and emphatically, "Not a word. Not a word."

Then another reporter approached and asked if he would support the "Bull Moose" party.

"What's Bull Moose?" he inquired.

When it was explained that it meant Theodore Roosevelt's third party, Mr. Morgan retorted, "Well, what do I know about Roosevelt?"

Asked as to the probability of war between Germany and England, and whether the Kaiser had given any information to him on that subject when they lunched together at Kiel, Mr. Morgan only said that the German Emperor did not give out information for publication.

On arrival of the Olympic at her pier Mr. Morgan was met by two of his partners, Henry P. Davison and Charles Steele, and his son-in-law, W. Pierson Hamilton, with several of his grandchildren. They had been on the Corsair with J. P. Morgan, Jr., the night before.

The whole party went away on the Corsair, and at 4 o'clock in the afternoon Mr. Morgan invited his partners to meet him at his house on Madison Avenue for a business consultation.

SUITORS BESET HER.

Would Wed Mrs. Van Valkenburgh Even Though She Has a Husband.

Special Cable to THE NEW YORK TIMES.

LONDON, July 24.—According to private correspondence from Paris, Mrs. Philip Van Valkenburgh of New York has been telling her friends that her hand has been asked in marriage by Baron de St. Didier, who has been paying her assiduous attentions since he met her at dinner on the day of the Grand Prix. It seems that the French are unable to understand the possibility of a husband being so long away from his wife, unless a divorce is in contemplation. Another name that has been associated with Mrs. Van Valkenburg is that of the banker Aghian.

In the meantime many efforts have been made to induce her to settle in Paris altogether, the Princess Lucinge having been most unremitting in her offers to sell her magnificent house and collection of pictures in the Rue Lincoln. Already various pictures have been sold by the Princess to Americans, and she declares her intention of disposing of them all.

Mrs. Van Valkenburg has now gone to Trouville by motor, and Miss Fanny Reed is following her by train.

Mrs. Philip Van Valkenburg has been married three times. Her first husband was Lee Agnew, an inventor, whom she divorced. Her second was William Hayes Chapman, who was 73 years old when she married him. On Nov. 23, 1909, in an obscure Connecticut village, she took her present husband.

On July 30, 1910, she brought an action for divorce against him. She then went abroad where it was repeatedly reported that she was being besieged by a Russian Count, a Russian General and several English Lords. Recently, however, she has withdrawn her divorce action.

PRESIDENT TAFT AT WEDDING

Attends Ceremony of Gen. Garlington's Daughter and Lieut. Chamberlain.

Special to The New York Times.

WASHINGTON, July 24.—In the presence of President Taft and a company of army officers Miss Sallie Garlington, daughter of Brig. Gen. and Mrs. Ernest A. Garlington, was married this afternoon at 5 o'clock to Lieut. Harry Dwight Chamberlain. The ceremony took place in St. John's Church, the Rev. Edward S. Dunlap, assistant rector, officiating.

Miss Florence H. Pemberton a Bride.

The wedding of Miss Florence H. Pemberton, daughter of Mr. and Mrs. Harry G. Pemberton of Flushing, L. I., to Harry G. Thatcher of Steinway, L. I., took place last evening in the parsonage of the Baptist Church at Flushing. Only the immediate families were present. The bride was attended by Miss Louise Ruddiman, and William H. Thatcher acted as best man for his brother. A bridal dinner was given afterward at the Hotel Hermitage, this city.

Vanderbilt Child Operated Upon.

Special to The New York Times.

NEWPORT, R. I., July 24.—William H. Vanderbilt, the young son of Mrs. French Vanderbilt, underwent an operation at his mother's residence, Harbourview, today for the removal of tonsils and adenoids by Drs. Henry Ecroyd of Munsey, Penn., and Douglass P. A. Jacoby of Newport. The operation was successful.

Gift Through The Times.

THE TIMES acknowledges receipt of $10 from "Constance" for the Fresh Air Fund for Children.

SOCIAL NOTES.

Albert Eugene Gallatin will give a dance at the Kebo Club, Bar Harbor, on Aug. 12.

Mrs. W. K. Vanderbilt, Jr., arrived here yesterday from Newport, and is staying at the Ritz-Carlton. Countess des Brig of Paris, who came on the Olympic, will be at this hotel for an extended visit. Mrs. Nelson Perrin of Baltimore, Md., and Mr. and Mrs. James de Lang of Mt. Kisco are also at the Ritz.

Mr. and Mrs. Ogden Mills have decided to return to Newport, and will sail from England on Saturday for New York.

Mrs. George R. Schieffelin and Miss Dorothy Schieffelin, who have been staying at the Tuxedo Club, arrived at Briar Cliff Lodge on Tuesday, leaving yesterday for Bar Harbor.

William Douglas Sloane of Lenox, Mass., is at the Hotel Manhattan for a short visit.

Ex-Ambassador to France and Mrs. Henry White are sailing for Europe today on the Cleveland.

Mrs. Henry Budd and Hudson Budd motored from their country place at Southampton, L. I., and are registered at the Hotel Gotham.

Mr. and Mrs. Stuart G. Gibboney have taken a cottage at the Water Witch Club in New Jersey for the remainder of the Summer.

Out of town guests at the Plaza include Mr. and Mrs. James McCrea of Philadelphia, J. Ogden Armour of Chicago, and Mr. and Mrs. John L. Hall of Boston.

The Duchess de Chaulnes and her mother, Mrs. Theodore Shonts, are at Bar Harbor, and with them are the little Duke de Chaulnes and Miss Marguerite Shonts.

Among those stopping at Carlsbad are Mrs. Clarence Postley and Mr. and Mrs. Sterling Postley.

Miss Love Goodwin is the guest of the Rev. Dr. Roderick Terry and Mrs. Terry at Newport.

OFF FOR EUROPE TO-DAY.

Some of the Passengers Sailing on Three Steamships—The Arrivals.

Transatlantic liners sailing to-day and some of those booked to leave on them are:

ADRIATIC (Liverpool)—F. M. Barker, O. G. Bennett, Edward Blood, F. E. Vivian Bond, E. B. Brower, Mr. and Mrs. James J. Carey, Mr. and Mrs. R. W. Carll, Mr. and Mrs. W. Chamberlin, Mr. and Mrs. S. Clemence, Mr. and Mrs. R. E. Cochran, Mr. and Mrs. J. Dalzell, the Rev. Daniel Foley, F. S. Gillespie, Mrs. J. T. Graham, E. R. Hawkins, R. C. Jeffect, Mr. and Mrs. C. H. Keys, Mr. and Mrs. Albert E. Kiralfy, the Rev. A. Cameron Knowles, Mr. and Mrs. B. S. Laurie, Mrs. A. Mitchell, Mrs. J. S. Momson, Thomas Neal, E. F. Perry, C. Ralsey, Mrs. J. E. Remington, the Rev. J. M. Robinson, Miss G. Savill, Mrs. J. M. Smith, Miss Florence M. Smith, Chandos Weddle, F. H. Wheeler, Miss Alice M. Whitney, Mr. and Mrs. T. H. Wheeler, Mr. and Mrs. S. H. Wickwire, Mrs. Lloyd Williams, Miss Lucy Wrightson, the Rev. Joseph Shiel.

CLEVELAND (Hamburg)—E. B. Boynton, Mr. and Mrs. Lewis G. Cramer, Mrs. S. G. Clay, Mr. and Mrs. H. S. Cochrane, E. F. Coburn, Mrs. G. C. Cutler, Reginald Conyers, Rev. Dr. C. M. Davis, Mrs. C. R. Dilworth, Mrs. M. W. Dunn, Mrs. M. E. Darby, T. Fraser Dixon, Jr., J. P. Dorman, Mr. and Mrs. F. Gilbart, Charles Green, Miss Ethel Grey, John Graham, Jr., H. W. Goodall, Mr. and Mrs. E. D. Hulbert, Mrs. S. E. Holland, Allen Hunter, Jr., S. L. Geoffrey, T. Hawley, Crary S. Mitchell, Mr. and Mrs. Lenox S. Rose, Mrs. P. S. Sinclair, Miss Marie Stewart, Miss Mathilda Stock, Mr. and Mrs. R. C. Taylor, Dr. G. A. Taylor, Mr. and Mrs. Henry White, Miss Nera Whyte, H. P. Wright, David Wallace, George Woolley, Miss Daintry Gates, Mr. and Mrs. Sydney Young.

KOENIGEN LUISE (Bremen)—Mr. and Mrs. A. H. Allen, Homer Allen, Miss Ethel Allen, Mr. and Mrs. Joseph Baer, Mrs. G. Lick, Mrs. E. L. O'Brien, Miss Mary Snowler, Miss C. Spellman, Miss Mary O'Mera, Mrs. J. K. Zimmer.

Some of the passengers arriving yesterday on the Olympic from Southampton were:

Mr. and Mrs. C. E. Adams, Miss C. D. Anders, W. R. Arnold, Miss S. Beach, J. T. Beckett, Miss Berwind, Clarence Blackall, Dr. F. H. Blackman, Mrs. J. T. Brennan, Countess de Brie, F. J. Brown, Miss May Brown, E. S. Carlton, F. J. Cavanagh, Mr. and Mrs. H. W. Chadbourne, Mr. and Mrs. E. Charpentier, Mr. and Mrs. Benjamin Chew, Mr. and Mrs. Justin L. Cobb, Alex S. Cochran, D. C. Collier, Miss Helen Conger, Mrs. M. J. Curran, N. D. Dare, Mrs. J. Norman Davies, S. B. Dean, C. S. Edwards, Miss A. J. Eggleston, Mrs. T. B. Foster, Cecil Francis, Mrs. A. C. Freeman, F. C. Fuller, Mr. and Mrs. G. M. Gatts, F. Goldsmith, J. R. Graham, W. H. Hamilton, Orville Harrold, Mrs. R. Harvey, Mr. and Mrs. R. Hoskins, Mrs. Sherman Hoyt, Mr. and Mrs. J. G. Hilliard, G. B. Hulme, C. F. Johnson, C. S. King, Mr. and Mrs. Charles Klein, Mr. and Mrs. A. Leach, Miss Ella Lee, L. Seton Lindsay, F. M. Low, Mrs. A. C. Lyon, Mr. and Mrs. J. Wathers, E. C. May, Mrs. E. Woods, Miss Elsie Mitchell, J. Pierpont Morgan, W. L. Morrison, Mrs. A. M. Mosgrove, W. P. Harris, J. E. Palmer, H. E. Papin, Mr. and Mrs. G. S. Pomeroy, Mr. and Mrs. J. C. Pope, Mrs. G. W. Powell, Miss C. E. Putnam, Miss M. V. Putnam, Dr. James M. Rainey, A. P. Richardson, Miss Blanche Ring, Mr. and Mrs. H. C. Rowland, Mrs. F. A. Russell, Mr. and Mrs. W. B. Sammis, J. Kent Sanders, H. B. Sawyer, William Scott, C. E. Sholes, Miss R. L. Stanwood, Mr. and Mrs. H. B. Sutherland, Mr. and Mrs. H. A. Thomas, Mrs. Robert M. Thompson, Miss Anne Tracy, W. H. Tweddell, Washington Valentine, Mr. and Mrs. A. E. Valois, W. E. Waring, Jr., Mr. and Mrs. E. C. Wilson, J. T. Woodside, Lieut. C. S. C. Wright, R. N.; Mrs. J. Wright, and G. A. Wright.

HAMBURG (Hamburg)—Carl Behrens, Walter De Witt, Paul Engelhardt, Ernest Keller, Capt. Fritz Kaulbach, H. K. Parly, Miss G. Ring, H. J. Schubert, Miss Jessie A. Wolfe, M. Williams, Charles F. Miesner, Miss Katherine Wayer, and Mrs. Agnes Wiener.

Great-Great-Grandmother Greets Baby

ASHTABULA, Ohio, July 24.—Donald Edwin Tong is one of the latest arrivals in Ashtabula. Welcoming the stork were three maternal grandmothers. The great-great-grandmother is 83. When Mrs. Ernest Tong, the mother, was born she, too, had three maternal grandmothers, little Donald's great-great-great-grandmother having died only a few years ago.

THEATRICAL NOTES.

The date of the opening of the Eltinge Theatre in West Forty-second Street has been changed from Labor Day to Sept. 9. "Within the Law," which is to be the first attraction there, with Jane Cowl in the leading role, will play a week on the road before coming into New York.

Eunice Mackey, a dancer, has been added to the cast of "A Winsome Widow" at the Moulin Rouge.

The Dolly Sisters have been engaged by the Shuberts for the cast of "The Merry Countess," which is to open at the Casino on Aug. 15. They will work with Martin Brown in some special dancing numbers.

Henry W. Savage has engaged Lottie Kendall for the role of Mrs. Crocker in "The Prince of Pilsen."

William Faversham has engaged Lionel Belmore as stage manager to assist in the production of "Julius Caesar." Mr. Belmore was a member of Mr. Faversham's company in "Herod" and "The World and His Wife," and last season appeared with the Drama Players here and in Chicago.

Olive Ulrich has been added to the cast of "My Best Girl," the new musical comedy by Channing Pollock and Rennold Wolf, in which Clifton Crawford is to be starred.

The diver who is appearing in the harem scene in "The Passing Show of 1912" at the Winter Garden, and whose name did not appear on the programme the opening night, is Ida Schnall, an amateur diver and swimmer. Miss Schnall appeared at the Winter Garden last Spring, when she took Annette Kellermann's place in "Undine" at short notice.

SHOP GIRLS NEED A REST.

What the A. I. C. P. did for one is typical of what you can help it do for hundreds of others.

Worry over her sick mother and overwork as cashier in a restaurant brought this girl to the verge of nervous prostration. When the hot weather came she had to quit work. The Association sent her to Sea Breeze for two weeks. She is now healthy and happy and again helping to support her widowed mother's home.

The needs of hundreds of others are just as urgent.

The Hot Wave Is Causing Much Suffering Among the Tenement Mothers and Babies.

We appeal for your aid to send these dwellers of rear tenement, attic, and basement—the sick, the overworked, the anaemic—to the seashore or country for a day, a week-end, a week, or as long as their physical condition demands.

The cost is so small in comparison with their benefits and your pleasures. Will you help now?

Send contributions to Robert Shaw Minturn, Treasurer, Room 210, 105 East 22d Street.

N. Y. ASSOCIATION FOR IMPROVING THE CONDITION OF THE POOR,
R. FULTON CUTTING, President.

GIRL RIDER IS HURT BY HORSE SHOW FALL

Little Margaret Tompkins Severely Injured When Pony Stumbled at Long Branch.

HER FACE AND HEAD CUT

Plucky Miss Returns to Show Again After Surgeon Dresses Her Wounds—Society Throngs at Hollywood.

Special to The New York Times.

LONG BRANCH, N. J., July 24.—The initial session of the nineteenth annual exhibition of the Monmouth County Horse Show Association, which opened here to-day on the grounds of the organization at Hollywood, provided some thrills which were not on the card.

The principal of these was an accident to Margaret Tompkins of Seabright, a fifteen-year-old girl, who sustained a scalp wound, a deep cut on her nose, and a badly lacerated face as the result of being thrown from the pony which she was exercising over a stiff brush jump in anticipation of one of the subsequent classes in which she was an entry.

The injury to her nose proved to be the most serious, and several stitches had to be taken in it in order that she might not be disfigured. Miss Tompkins was making her first competitive appearance, and had the mount on Charles Holloway's Carey, a 14.1 hands pony, in the children's jumping class.

She had taken the pony over into the backstretch, where she was doing excellently with her mount on the flat. After getting acquainted with the pony she returned to the paddock, and Mr. Holloway caused the setting up of the three-rail brush jump, three feet and six inches high, called for in the conditions, and over which the young equestrienne desired to school the pony.

Miss Tompkins's first essay was singularly successful. The pony took the barrier in his stride, and Miss Tompkins sent him back for a second trial. On this attempt Carey carried the top rail and part of the brush with him and almost unseated his brave little rider, who, nothing daunted, sent the pony back for what proved a disastrous trial.

Carey galloped up to the jump, and when about to leap took the obstacle at an agle, catching his fore feet in the top rail and stiff brush, throwing the girl over his head. The pony went to his knees, and fortunately away from the prostrate rider, who lay stunned until picked up by her mother, who was almost the first to reach her.

Bleeding profusely from her several wounds, Miss Tompkins was in a semi-conscious condition before being carried to the dressing room. A physician immediately ordered her taken home, where her injuries were dressed.

There was a decided quiet in and about the grounds for some minutes over the accident, until it became known that the injured rider was not fatally hurt, and her many friends were amazed to witness her reappearance later in the day after the shock of the accident had worn off. She was congratulated that she escaped even so luckily.

The class for qualified or green hunters was productive of several spills as the timber-toppers attempted to clear the really stiff jumps the conditions called for. These included two "four feet six" rails, a stone wall, and an "in and out." Those who were thrown, however, were big, husky grooms, well able to withstand the hard knocks they received, none of which proved to be of a serious nature.

The show attracted the largest crowd for a first day in the history of the association, and the many Summer colonists from all over Monmouth County caused the event to rival any of the previous shows along the Atlantic Coast. There was a wealth of color shown in the many handsome gowns worn by the fair sex in attendance, and the whole scene was most picturesque.

Many prominent persons were seen in the assemblage, among the box holders being such well-known leaders in society and finance as Mrs. George M. Pullman, Anthony N. Brady, John M. Phelan, M. H. Treadwell, L. Gallagher, Henry Seligman, Morton L. Schwartz, Alfred N. Beadelston, George S. Wallen, James B. Regan, Samuel D. Riddle, Robert L. Washington, Mrs. Thomas J. O'Donohue, Theodore Rosenwald, M. J. Drummond, Sidney Johnson, Miss Rose Obermeyer, Arthur L. Cahn, L. A. D. Percival, Dr. C. L. Henriques, Felix M. Warburg, Henry Morganthau, William C. Reick, Jacob Wertheim, Jefferson Seligman, Edward Wasserman, Mrs. Elisha Miller, J. B. Greenhut, Myron H. Oppenheim, Charles W. Smith, Dr. J. M. F. Egan, Charles A. Baudouine, I. R. Benjamin, Dr. E. Lester Jones, Mrs. J. B. Lissberger, Robert W. Simms, James T. Hyde, Joseph Mitchell, John R. Townsend, Robert Livingston, Walter Content, John A. Mason, and George Ehret.

Harry Content was in charge of the ring and the various classes were disposed of fairly well in advance of the schedule. Charles A. Baudouine judged the harness horses, tandems, and ponies in harness; the saddle horses were passed upon by John R. Townsend, William T. Koch, and Dr. E. Lester Jones, while the starter and judge of the running races were Frank T. Clarke and Frederick Lewisohn, respectively.

The class of the entrants in the many different numbers was fully up to the standard necessary for a win at a show of the calibre of yesterday's, and many of the New York Horse Show champions strived for the distinction of being returned winners.

One of the most popular victories of the day was scored by Mrs. C. Cecil Fitler of Philadelphia when she gathered in the blue and the accompanying prize with her premier tandem entry, Pandora Queen and Sporting Extra. This mare and gelding have had an almost uninterrupted series of victories, and, aside with being on their best behavior, were beautifully handled by the fair Philadelphian, catching the eye of judges and spectators alike, with the outcome that she received most generous applause when the decision was announced.

William A. McGibbon, for the third successive year at this show, won first prize in the novice division for saddle horses. His latest winning nomination was Rosamond, a splendidly actioned chestnut mare, upon which he had the mount.

The day's doings were topped off with a quarter-mile running race for ponies 14.3 hands and under, the minimum weight allowed being 150 pounds. The Thief, E. J. Hogan's entry, which has been showing to advantage at the several hunt meetings in and about New York, tiptoed his field and beat Grey Bud in convincing style.

Ponies under saddle were the first to be called into the ring, with the end that Miss Bessie Bauman, riding Lee Kahn's Hazel, was placed first. Northwood Stables' Humming Bird and Phillip, Miss Laura Harding's entry, gained the red and yellow, respectively.

Miss Madge Nathan failed a win for Myron H. Oppenheim when she so capably handled Fairy Queen in the ladies' saddle horse class, and in which she beat Morris Joseph's Saiute and Miss Dorothy Bedell's Nadab. A. Lincoln Stadler's The Knight was an added starter and got honorable mention.

Corinna, a brown mare, and the entry of Henry W. Leeds, carried off the honors in the single harness class for previous non-winners. He was very well shown by Charles Backus, who had the satisfaction of leading Jack Donnelly, who was handling Emil Seelig's Hannah.

The saddle horse division caused plenty of competitive contention, and resolved itself into a pretty duel between Mrs. W. A. McGibbon, on her own mare Rosabel, and Miss H. D. Atterbury's Patricia, ridden by Emil Antony. After quite some extended adjudication they were placed as named. Between this pair it has been nip and tuck all year. Rosabel won at Tuxedo, while at Washington each was allotted two firsts in four events in which they met.

Dick Donnelly, who was making his first appearance in the show ring after an absence of months, scored in the polo pony class with Herricher, which he put through the sticks to the satisfaction of apparently every one. The pony showed handiness by not making a mistake, and seemed possessed of good speed. Not content with carrying off first honors, Donnelly took third honors with Happy Jack, an entry from the same stable that Herricher represented.

Woodland Empress and Woodland Duchess, the nominations of Felix M. Warburg, caught the attention of the judges for the blue in the harness pairs. Emil Seelig's good-looking Royal Victor and Royal Victoria were accorded the red. In another of the classes for pairs of harness horses, and over 15.3 hands, Fullerton and Prince Alert were placed first, with Rob Roy and Fairmont, the entry of Lehman Strauss, second. There was the slightest bit of contention over this award, some of the latter's friends asserting that the verdict should have been reversed.

Algoma, W. R. Abell's hunter, was adjudged the best of the many competitors over the jumps. Jay Coogan, Jr.'s, Leeminster finished second, and Merry Widow third. This was the longest drawn out number on the card, with only fair jumping shown as the result of many trials, in which many of the riders were thrown.

The show will continue to-morrow and last throughout the week. The summary:

Ponies Under Saddle.—Lee Cahn's Hazel, ch. m., 13.2, ridden by Miss Bessie Bouman, first; Northwood Stable's Phillip, blk. g., 13.1, second; Miss Laura Harding's Humming Bird, b. m., 12.1, third; Miss Katherine Gerner West's Devon, skew g., 13.1, highly commended.

Ladies' Saddle Horse, ladies to ride.—Myron H. Oppenheim's Fairy Queen, ch. m., 15.3, ridden by Miss Madge Nathan, first; Morris Joseph's Saiute, b. g., 15.2, second; Miss Dorothy Bedell's Nadab, ch. g., 15.1, third; A. Lincoln Stadler's The Knight, b. g., 15.2, highly commended.

Novice Class, open to horses over 14.2 and not exceeding 15.2 hands that have never won a first prize in single or double harness at any recognized horse show prior to the time of the closing of entries.—Henry W. Leeds's Corinna, br. m., 15.2, driven by Charles Backus, first; Emil Seelig's Hannah, ch. m., 15.1½, (Jack Donnelly,) second; John Doyle's Queen Helen, roan m., 15, (John Doyle,) third; Moses G. Evers's Daylight, b. g., 15.0½, (John Manning,) highly commended.

Saddle horse, stallion, mare, or gelding over 15 hands and not exceeding 15.2 hands.—Mrs. W. A. McGibbon's Rosabel, b. m., 15.1, ridden by Mrs. McGibbon, first; Mrs. H. D. Atterbury's Patricia, ch. m., 15.1½, (Emil Antony,) second; W. A. McGibbon's Rosamond, ch. m., 15.1, (W. A. McGibbon,) third; William H. Harbeck's Barry of Ballymore, br. g., 15.1½, highly commended.

Tandems not exceeding 15.1 hands.—Mrs. C. Cecil Fitler's Pandora Queen, ch. m., 15, and Sporting Extra, br. g., 15.1½, driven by Mrs. Fitler, first; Emil Seelig's Energy, br. g., 14.3½, and Enterprise, ch. g., 14.3½, (Jack Donnelly,) second.

Polo Ponies, shown with mallets and around stakes, and judged for their manners, handiness, and conformation.—Michael O'Sullivan's Herricher, b. g., 14.3, ridden by Dick Donnelly, first; William E. Green's Speck, g. g., 14.1, (W. E. Green,) second; Michael O'Sullivan's Happy Jack, ch. g., 14.3, (D. Donnelly,) third; Lewisohn Brothers' Texas, b. g., 14.3, (W. Carr,) highly commended.

Harness Pairs, over 15 hands and not exceeding 15.3 hands.—Felix M. Warburg's Woodland Princess, blk. m., 15.2, and Woodland Duchess, blk. m., 15.2, driven by W. Kelly, first; Emil Seelig's Royal Victor, b. g., 15.3, and Royal Victoria, b. m., 15.2½, (Jack Donnelly,) second; Mrs. Maud Seelig's Hob Cow, b. g., 15.2, and Henry of Navarre, b. g., (Emil Seelig,) third; Moses G. Byer's Starlight, b. g., 15½, and Daylight, b. g., 15½, (W. Manning,) highly commended.

Saddle Horses, novices, open to horses 14.3 hands and over, that have never won a first or second prize under saddle at any recognized horse show prior to the time of the closing of entries.—W. A. McGibbon's Rosamond, ch. m., 15.1, ridden by Mr. McGibbon, first; George Waller and Bernard Gunther's My Blossom, ch. m., 15.3, (J. Robinson,) second; James T. Hyde's Peter Parley, ch. g., 15.2½, (J. Borne,) third; L. M. Newgass & Co.'s Sweet Hawthorne, blk. m., 15.2½, (J. Clay,) highly commended.

Pairs of Horses, over 15.3 hands.—John Doyle's Fullerton, b. g., 15.3½, and Prince Alert, b. g., 15.3½, driven by John Doyle, Jr., first; Lehman Strauss's Rob Roy, b. g., 16.1, and Fairmont, b. g., 16.1, (C. Backus,) second; Moses G. Byer's Skylight, ch. g., 16, and Redlight, ch. g., 16, (J. Robinson,) third.

Ponies, not over 14.3 hands, shown over four jumps, about 3 feet 6 inches high, ridden by amateurs not over 15 years of age—C. and H. Comb's Blue Mouse, blk. m., 14.2, ridden by Charles Comb, first.

Harness Horses, stallion, mare or geldings, over 15 hands and not exceeding 15.3 hands.—John T. Spratley's Jet Black, blk. m., 15.2½, driven by J. Robinson, first; Henry W. Leeds's Corinna, br. m., 15.2, (Charles Backus,) second; Emil Seelig's Royal Victoria, b. m., 15.2½, (J. Donnelly,) third; Felix M. Warburg's Woodland Empress, blk. m., 15.2, (J. Kelly,) highly commended.

Qualified or Green Hunters.—Blenheim Farm's Algoma, b. g., 16-1, first; Jay Coogan's Leominster, ch. g., 16-2, second; Donnybrook Farm's Merry Widow, br. m., 16, third; Blenheim Farm's Irish Nora, ch. m., 16-1, highly commended.

Pony Race, Quarter-Mile.—E. J. Hogan's The Thief, ch. g., 14-3, first; O. W. Coleman's Grey Bud, gr. g., 14-3, second. No time taken.

WEBER-FIELDS PARTNERSHIP.

Includes Joint Interest in Productions as Well as Music Hall.

Joseph Weber and Lew Fields have entered into a formal agreement—as formal as any agreement between Weber and Fields ever was—to continue the firm name as theatrical producers. They will establish and maintain a Weber and Fields Music Hall, which is to be located at the new Shubert Music Hall now almost completed in West Forty-fourth Street, and will appear there jointly in a production and a company as near like the old Weber and Fields entertainments as possible. They will open there late in October, but they are not ready to give the names of any of the members of the company.

Besides the music hall Weber and Fields will have other theatrical interests in common. One of them will be the production of a comedy drama called "The Scrape o' the Pen," by Graham Moffatt, author of "Bunty Pulls the Strings." Another will be "The June Bride," a musical comedy from a foreign source, with an American book by Edgar Smith and lyrics by E. Ray Goetz. This will open in Boston the first week in September and "A Scrape o' the Pen" will be presented at Weber's Theatre on Sept. 26, after several performances in Canada. The score of "The June Bride" is by Edmund Eysler.

Mr. Weber will send out individually "Alma, Where Do You Live?" featuring Grace Drew as Alma. Mr. Fields, as an individual producer, will present "The Sun Dodgers" and "The Singing Teacher," the former along the lines of the usual Lew Fields productions and the other a musical comedy by Glen McDonough.

ORVILLE HARROLD RETURNS.

Tenor Says Hammerstein May Tour His Opera Company Here.

Orville Harrold, one of Oscar Hammerstein's American tenors, returned yesterday on the Olympic to visit his home in Indiana. He said that it is possible that if Mr. Hammerstein closes his London opera house as a failure he may come to this country with his company and make a tour of the principal cities. There was no demand for opera in London by the masses at the high prices Mr. Hammerstein was compelled to ask to pay his own heavy expenses, Mr. Harrold said.

Blanche Ring returned on the same liner after spending several weeks holiday making in Europe. She will go to her Summer home in the Adirondacks to rest before her appearance in "The Wall Street Girl."

KLEIN BACK FROM LONDON.

A Lot of Room There for American Plays, Dramatist Says.

Charles Klein, the playwright, returned from London yesterday on the Olympic, where he had been to produce his play, "The Third Degree," which was a success, he said, and was seen by royalty.

"I was presented to Princess Louise, the aunt of the present King, and to a number of other distinguished people who treated me with great courtesy during my stay," said Mr. Klein. "There is a lot of room over there for American plays, and now that I have succeeded in giving them one they like, I am going to London with another play before long."

DIAMONDS
The finer grades only.
BRACELETS
$50.00 to $700.00
Theodore A. Kohn & Son
JEWELLERS
321 Fifth Avenue
at 32nd Street
K K

YOUNG TURKS HERE MARK FOURTH YEAR

Anniversary of the Overthrow of Abdul Hamid Celebrated at a Dinner.

O. S. STRAUS ATTACKS ITALY

Ex-Ambassador to Turkey Blames Italians for the War and Violating Hague Agreement.

Under the red flag, with white crescent and star, the Ottomans of American celebrated last night at a dinner at the Hotel Astor the fourth anniversary of the Constitution under which Turkey began her new régime after Abdul Hamid was deposed. They applauded the speech of Oscar S. Straus, former Ambassador to Turkey, in which he praised the progress of their native country since the transition to a parliamentary form of Government. They cheered Mr. Straus when he lamented the fact that the present war had probably retarded the progress that was being made to close the breach between the Mohammedan and Christian nations.

Of Abdul Hamid, the deposed Turkish ruler, about whom all things bad have been said, Mr. Straus had one good word to say. He told the Ottomans that it was through the influence of Abdul Hamid that the Mohammedans in the Philippines had been brought into a peaceful relationship with the American people.

"The tyranny that characterized the Government of Abdul Hamid," continued Mr. Straus, "stimulated the establishment of the new régime. It was almost like changing night into day. The whole people of the Ottoman Empire, with its eleven races and as many religions, breathed more freely when this parliamentary form of government was inaugurated. My friends used to say that it would be impossible. I have been almost alone in believing that the fourth anniversary of the establishment of the present Government would ever be celebrated.

"I am sure that this event will not be celebrated in any other country with that hearty interest in the continued welfare in the Ottoman Empire as it is here in the United States.

"It takes time to develop a free Government, and we must not expect that even liberty will move faster in the Ottoman Empire than it has in other countries. Yet, I know of no other country in the world, unless it be Japan, where the transition was made without wading almost through cycles of blood.

"It grieves us as lovers of peace, as conservators of the international good will that Italy should have taken the steps she has in weakening the Ottoman Empire, and thus clogging and impeding the magnificent advance inaugurated there four years ago.

"This wanton attack of Italy in endeavoring to appropriate to herself a part of the Ottoman Empire is probably no worse than the action of other nations of the past in appropriating African territory. But it grieves us that all the nations which participated in the peace conference at The Hague, among them Italy and Turkey, should have thrown to the winds the precedent set there. I hope the day is near when Italy, which has violated this dearly cherished precedent, will yet see her way clear to come before The Hague Tribunal, and lay her claims to the colonization of Tripoli."

Vahan Cardashian, the toastmaster, proposed a toast to the present ruler.

THOMAS ALEXANDER DEAD.

U. S. Commissioner Expires from Injuries Received in Fall.

United States Commissioner Thomas Alexander, clerk of the Federal District Court in this city, died yesterday at his home in Harriman, N. Y., from injuries he received when he fell into a well the night of July 9 while inspecting with his two sons a new residence he was having constructed. The well had been only partially covered, and it was thus obscured in the dark. After Commissioner Alexander had been rescued with the assistance of neighbors, it was found that three ribs had been fractured by the fall, and he had suffered concussion of the brain.

Commissioner Alexander was 58 years old. At the age of 13 he entered the service of the Federal Government, in 1867, and was appointed Jan. 1, 1887, Commissioner and Deputy Clerk of the United States District Court. As the fourth incumbent of the office, Mr. Alexander succeeded Samuel H. Lyman as Chief Clerk of the District Court eleven years ago, and had acted as cashier of the admiralty branch of the court, having entire charge of the business of that branch after the passage of the Uniform Bankruptcy law. Since the merging of the Circuit and District Courts at the beginning of the year, he had been clerk of the enlarged District Court.

Commissioner Alexander is survived by his wife, two sons, Arthur and Nelson, and a daughter, Marian. His funeral will be held probably on Saturday.

HENRY KOEHLER, JR.

St. Louis Brewer Dies at His Summer Home at Long Beach.

Henry Koehler, Jr., former President of the American Brewing Company of St. Louis, Mo., died yesterday at his Summer home at Long Beach.

Mr. Koehler was one of the best known of the younger St. Louis brewers. He was active several years ago in the organization of the Independent Breweries Company, which took over many St. Louis breweries, including the American Brewing Company, of which he was then President. He was the son of Henry Koehler, Sr., who organized the Henry Koehler Brewing Association.

In 1890 he organized the American Brewing Company. After the merger of the several brewing companies into the Independent, Mr. Koehler did not devote himself actively to the brewing business, but took an interest in the development of railroad and coal mining and farming properties in which he was interested in Colorado and New Mexico.

Mr. Koehler left his widow, who was formerly Margaret Craven, the actress.

Bishop Warren Dead at 81 Years.

DENVER, Col., July 24.—Only immediate relatives and a physician were at the bedside of Bishop Henry W. Warren of the Methodist Episcopal Church at the time of his death here last night. The widow, who had been in constant attendance upon the noted divine since his illness, is prostrated to-day. Bishop Warren was 81 years of age. He was retired from active work by the General Conference last May. He was born in Williamsburg Mass., Jan. 4, 1831, was graduated from Wesleyan University, in Connecticut, receiving his Master's Degree from that institution in 1858. He was a teacher in Amenia Seminary from 1853 to 1855 when he was ordained to the ministry. Bishop Warren was a member of the Massachusetts House of Representatives in 1863, and later occupied pulpits in Philadelphia and Brooklyn.

Isaac McHose, Ironmaster, Dead.

Special to The New York Times.

READING, Penn., July 24.—Isaac McHose, retired, one of the pioneer ironmasters of the State, who operated furnaces at Norristown, Reading, and other Pennsylvania points, former banker, and a former President of the Reading Board of Trade, died here this morning in his ninetieth year. He helped build the first anthracite furnace at Catasauqua in 1839, was engaged in furnace building for thirty years, and was at one time one of the owners of the Temple Iron Company. Mr. McHose was a candidate in 1883 for the Republican nomination for State Treasurer. He was an active member of the Reformed Church, of which for many years he was an elder.

ALPHONSE WEINER IS DEAD.

Bronx School Commissioner Dies Suddenly of Stomach Trouble.

Alphonse Weiner, appointed a School Commissioner in the Bronx by Mayor Gaynor, died Tuesday morning at the home of his daughter, Mrs. Louis F. Kuntz, 192d Street and Grand Concourse. Commissioner Weiner lived at 276 Bedford Park Boulevard, but in the absence of his wife and three small children who have been on a visit to the Weiner country home in Milford, Conn., he had been staying with his daughter. He had an attack of stomach trouble and was attended by Dr. Goodale, of 309 East 158th Street, but his condition continued to grow worse until death resulted. His son, Alphonse Weiner, Jr., was at his bedside. Commissioner Weiner was fifty-one years old.

Commissioner Weiner was appointed to the School Board, Jan. 31, 1910, to succeed Thomas J. Higgins, who resigned. He was re-appointed Nov. 15, 1910, for a term of five years and was a member of several important committees. As a result of his activities he greatly enlarged the educational facilities in the northern borough. He recently presided at a memorial meeting for the late Evander Childs, held in the Bronx.

Commissioner Weiner was the proprietor of a large jewelry store at 2,827 Third Avenue.

PROF. JOHN A. PAINE DIES.

Archaeologist, Author, and Former Curator of Metropolitan Art Museum.

Prof. John A. Paine, formerly Curator of the Metropolitan Museum of Art and a well-known archaeologist and author, died yesterday at his home in Tarrytown. Prof. Paine was born in Newark, N. J., Jan. 14, 1840, the son of Dr. John Alsop and Amanda (Kellogg) Paine. He was graduated from Hamilton College in 1859, and received a master's degree in 1862 and doctor's degree in 1874. He was ordained in 1867, and was engaged by the Board of Regents to enlarge the flora of the State of New York, 1862-67.

Prof. Paine was Professor of Natural Science in Robert College, Constantinople, 1867-69, and Professor of Natural History and German in Lake Forest University, 1870-71. From 1871-72 he was associate editor of The Independent, and from 1872 to 1874 he was archaeologist for the first expedition of the Palestine Exploration Society east of the Jordan and the Dead Sea.

Besides accounts of his explorations and studies, Prof. Paine published for the Metropolitan Museum of Art handbooks of sculptural and plaster casts, bronze reproductions, and articles on Oriental and scientific subjects.

His Wealth to Booker T. Washington.

Special to The New York Times.

FALLS CITY, Ore., July 24.—Hiram H. Starr, a wealthy pioneer, is dead here of paralysis, aged 85 years. He was unmarried and leaves only one relative, a nephew in Maricopa, Cal. Mr. Starr left a will leaving all his property to Booker T. Washington of Tuskegee Institute at Tuskegee, Ala., for the benefit of the education of negroes. He was a member of the Free Methodist Church.

Obituary Notes.

ROSWELL S. DOUGLASS of Brookline, long prominent in woolen manufacturing circles in New England and a leader in the work of the Methodist Episcopal Church, died at his Summer home in Plymouth, Mass., yesterday at the age of 72 years. At the time of his retirement from active business twelve years ago, Mr. Douglass was head of the Plymouth Woolen Company.

Mrs. URANIA YAPLE SMITH, the oldest woman in the vicinity of Ithaca, N. Y., died in Ithaca yesterday, aged 101 years. She was born a few miles from where she died. Her parents came from Puritan stock.

WILLIAM M. HOPKING, 53 years old, one of the most prominent members of the Masonic fraternity in New Jersey, was stricken with hemorrhages at his home in Caldwell yesterday and died in a few hours. Mr. Hopking was cashier for a commercial establishment in Newark. He belonged to Kane Lodge No. 55, F. and A. M., Union Chapel, Royal Arch Masons, and Damascus Commandery No. 5, Knights Templars, all of Newark, and other orders. He is survived by his wife and three children.

Mrs. ANNA CAMPBELL ALEXANDER, 62 years old, wife of Hugh Alexander, died Tuesday night at the home of her daughter, Mrs. William T. Ropes, a prominent member of the New Jersey Federation of Woman's Clubs in Montclair, N. J. Besides her husband and daughter, Mrs. Alexander is survived by a son, Cecil B. Alexander.

MARVIN R. KILBY was found dead of heart disease yesterday in the home of his son-in-law, Abram Demarest, in Passaic Street, Hackensack, N. J. Mr. Kilby was a retired business man, 79 years of age. He left four daughters.

LAWRENCE T. PARRY, for fourteen years manager of The World's telegraph department, and one of the speediest telegraphers in the business, died suddenly yesterday at his home, 83 Lemont Avenue, Elmhurst. He left a wife and six children.

CHARLES P. VAN ALSTYNE, for many years connected with the Housatonic & New Haven Railroad until his retirement four years ago, died at his home in Bridgeport, Conn., yesterday. He was 60 years old. Twenty years ago Mr. Van Alstyne became General Freight and Passenger Agent of the Housatonic line, and on its merger with the New Haven system was made commercial agent of the Berkshire Division, with offices in Pittsfield, Mass.

Mrs. IDA ELIZABETH THOMAS GOODENOUGH, President of the Woman's Relief Corps of Vermont, died last Tuesday at Brattleboro, Vt., in her fifty-second year. She was the mother of Miss Florence Goodenough, a Supervisor of Schools in this city.

Mrs. LYDIA LIESEGANG, widow of Capt. William Liesegang, died last Monday at the home of her daughter, Mrs. Emma J. Rose, 513 Park Place, Brooklyn. She was the aunt of the Rev. Walter I. Sutherton. Mrs. Liesegang was 90 years old. She leaves three sons and three daughters.

BARTHOLDI W. LINDEMAN of this city is dead in Asheville, N. C., where he went a year ago to recuperate his health. He was the son of the late Louis Lindeman, a real estate dealer, whose home was formerly at Park Avenue and Fifty-second Street.

FRANK A. KOSCHNICK of 30 Hicks Street, Brooklyn, died last Sunday in his twenty-third year. He was a member of the Masonic order. Mr. Koschnick is survived by his parents, his wife, and two brothers.

Mrs. JANET C. MESSINGER BABB, wife of George W. Babb, manager for the Northern Assurance Society of London, died last Monday in her fifty-ninth year, at her home, 311 Garfield Place, Brooklyn. Mrs. Babb is survived by her husband, two brothers, and one sister.

Mrs. ELLEN E. COFFIN, wife of ex-Gov. O. Vincent Coffin of Connecticut, died last Tuesday at Middletown, aged 77 years. Mrs. Coffin was the daughter of Linus Coe. She was married to Gov. Coffin in 1859.

JAMES W. APPLETON, for fifty-nine years engaged in the clothing business in Manhattan and a well-known baseball fan, died last Monday at his home, 141 Madison Street, Brooklyn. Mr. Appleton was 90 years old. He is survived by two sons and a daughter.

PATRICK McGUIRE, one of the oldest members of Tammany Hall and formerly a well-known politician in Putnam County, died last Tuesday night in his ninety-first year at the home of his son, Eugene McGuire, 314 Alexander Avenue. Mr. McGuire came from the County of Fermanagh, Ireland, seventy-five years ago, and settled in Manhattan, removing to Putnam County, where he remained until 1868, when he came back to Manhattan. For years he conducted a restaurant near the old Third Avenue Bridge, in Harlem, which was a rendezvous for Democratic leaders.

Sister MARY BERNARDINE, a teacher for twenty-five years in the Holy Rosary Academy, 187 Second Street, died suddenly last Tuesday of hemorrhage, with which she was stricken while decorating the altar of the chapel. She was born in Germany 61 years ago, and was before she entered the Dominican Sisterhood Miss Apollina Peutz. She was graduated at the Academy of Notre Dame in Cincinnati, entered the Dominican Order in 1881, and after finishing her novitiate as a nun was sent to this city.

Marriage and death notices intended for insertion in The New York Times may be telephoned to 1000 Bryant.

Born.

WILLENBERG.—On July 22, to Mr. and Mrs. William Willenberg of Elmhurst, a son.

Married.

MEEHAM—GILROY.—On Wednesday, July 24, 1912, at St. Agnes's Church, by the Right Rev. Mgr. Brann, Madeleine M. Gilroy, daughter of the late Thomas F. Gilroy, to Theodosius T. Meeham of this city.

THATCHER—PEMBERTON.—Miss Florence H. Pemberton, daughter of Mr. and Mrs. Harry G. Pemberton of Flushing, L. I., was married to Mr. Harry G. Thatcher of Steinway, L. I., on Wednesday evening, July 24, at the parsonage of the Baptist Church of Flushing. Miss Louise Ruddiman attended the bride and Mr. William H. Thatcher, brother of the groom, was best man. After the ceremony a bridal dinner was served at the Hotel Hermitage, New York. Only the immediate families were present.

Long Island.

HEINEMAN—TRAUB.—July 22, Far Rockaway, Florence Traub to Charles Heineman.

Died.

ABRAMS.—Casper, aged 80 years, father of Mrs. A. A. Meyer, Mrs. G. Goldberg, Mrs. A. J. Freeman, Mr. Charles Abrams, and Mr. Isaac Abrams. Funeral from the residence of his daughter, Mrs. A. A. Meyer, 1,980 7th Av., New York City, on Friday, July 26, at 9:30 A. M.

ALEXANDER.—At Harriman, N. Y., July 24, 1912, Thomas Alexander. Notice of funeral hereafter.

BANCROFT.—At Knowlton, Quebec, on July 21, after a short illness, Eunice Foster, wife of the late Rev. Charles Bancroft of Montreal Canada.

BANGHART.—Suddenly, at Asbury Park, Tuesday, July 23, 1912, Miles Ferris, son of Harry S. and Mary Elizabeth Banghart, in his seventh year. Funeral from his parents' home, 23 North 17th Street, East Orange, N. J., Friday, July 26, at 2 o'clock.

CHILTON.—On July 24, Martha L. Chilton. Funeral services from her late residence, 213 West 14th St., Thursday, 8 P. M. England papers please copy.

DAVIDSON.—At St. Luke's Hospital, Tuesday, 23d inst., Maud H., widow of David B. Davidson, daughter of the late Thomas A. Halliday. Funeral services, residence of her sister, Mrs. John M. Rider, 53 Eighth Av., Brooklyn, Thursday, 25th inst., at 11 o'clock A. M.

DOMMERICH.—On Monday morning, July 22, 1912, Louis F. Dommerich, in his 72d year. Funeral services from West End Collegiate Church, West End Av. and 77th St., on Thursday morning at 10:30 o'clock. Kindly omit flowers.

FETTRETCH.—Suddenly, on July 24, Joseph Fettretch, beloved husband of Emma Leal. Notice of funeral later.

FREES.—On Tuesday, July 23, entered into rest, in his 33d year, Dr. Jacob Henry Frees, beloved husband of Olive Frees. Funeral service from his late residence, 331 West 51st St., on Thursday, the 25th, at 8 P. M. Relatives and friends, also members of Park Lodge, No. 516, F. & A. M., are invited.

GRIFFIN.—At Atlantic City on Tuesday, July 23, 1912, Caroline, daughter of the late George and Elizabeth F. Griffin. Funeral private. Catskill (N. Y.) papers please copy.

GROSS.—July 24, Conrad R. Gross, husband of Lena Gross and father of Elsa M., Lena, and John Gross. Funeral 1:30 P. M., at German Masonic Temple, 220 East 15th St.

HARDY.—At Hamilton, N. Y., Henry C., on July 24, 1912, aged 86. Interment at Norfolk, Va.

LEWIS.—At his home at Syosset, L. I., on July 23, John Minturn Lewis, son of Elizabeth C. Minturn and the late Theodore F. Lewis. Notice of funeral hereafter.

LYNDOE.—July 23, Elizabeth H., beloved wife of George Lyndoe, aged 47. Private funeral services at Chapel of the Stephen Merritt Burial and Cremation Co., 8th Av. and 19th St., Thursday, at 2 o'clock. Interment Evergreen Cemetery at convenience of the family.

McDONALD.—On Wednesday, July 24, at his residence, 429 West 21st St., William J. McDonald, aged 69 years. Notice of funeral hereafter.

OCKERSHAUSEN.—On Wednesday, July 24, 1912, at her residence, 164 West 78th St., Adelaide F., daughter of the late Adolphus and Mary Ockershausen. Notice of funeral hereafter.

PAINE.—At Tarrytown, N. Y., July 24, Prof. John A. Paine, aged 72 years. Funeral services at his late residence, 75 Neperan Road, Friday afternoon, July 26, at 3 o'clock. Interment Rural Cemetery, Albany, N. Y., Saturday.

RUSSELL.—On Monday evening, July 22, at his home, 1,198 Pacific St., Brooklyn, Benjamin Russell, in his 64th year. Funeral services at 1,198 Pacific St., Thursday, July 25, at 2 P. M. Interment Friday. Omit flowers.

SACKETT.—At Ithaca, N. Y., on Tuesday, July 23, 1912, Lovedy K. Sackett, widow of Dr. Solon P. Sackett, in her 90th year.

SPENCER.—On July 24, 1912, Laura L., beloved wife of William W. Spencer. Relatives and friends are invited to attend funeral services at her late residence, 80 Rutland Road, Flatbush, Brooklyn, N. Y., Friday, July 26, at 3 P. M.

STRAUSS.—On July 23, Harry A. Strauss, beloved husband of Therese Abraham Strauss and son of William and Pauline Strauss. Funeral private, Thursday, at 10 A. M., from his late residence, 342 West 71st St. Please omit flowers.

TIFFANY.—Suddenly, at Summit, N. J., July 23, 1912, George Tiffany, Jr., aged 11 years, son of George S. Tiffany and Helen Carter Tiffany. Funeral from the house, 43 Oak Ridge Av., Summit, N. J., Thursday afternoon at 2 o'clock.

WEINER.—On July 23, Alphonse Weiner, after short illness, at the home of his daughter. Funeral services at his late residence, 276 Bedford Park Boulevard, Friday at 8 P. M. Funeral at convenience of the family.

BLAUVELT.—James H., St. Luke's Hospital, July 23. Funeral service to-day.

DELEHANTY.—Katherine J., 1,181 3d Av., July 23. Funeral to-morrow, 9:30 A. M.

DONOVAN.—John, 332 East 93d St., July 22. Funeral to-morrow, 2 P. M.

HOLDERLE.—George, 112 East 115th St., July 22, aged 39. Funeral to-day, 1:30 P. M.

LEIDIG.—Clara, 311 West 114th St., July 22.

McCARTHY.—John P., 87 Vandam St., July 23. Funeral to-day, 9 A. M.

McCREERY.—Hugh, 1,489 Vyse Av., Bronx, July 24, aged 68. Funeral to-morrow, 11 A. M.

McGUIRE.—Patrick, 314 Alexander Av., Bronx, July 23, aged 90. Funeral to-morrow.

McPARTLAND.—Daniel, 466 Amsterdam Av., July 23. Funeral to-day.

MASTERSON.—Nellie, 237 East 81st St., July 23. Funeral to-day, 9:30 A. M.

REILLY.—Mary, 370 West 29th St., July 22, aged 64. Funeral to-day, 9 A. M.

SCHROEDER.—William, 205 East 74th St., July 22.

VAN COTT.—Marie E., 150 Vermilye Av., July 23. Funeral service to-day.

WEIMER.—Katherina, 106 East 7th St., July 22, aged 64. Funeral to-morrow, 9 A. M.

Brooklyn.

ANDERSON.—John, 272 19th St., July 22. Funeral to-day, 2 P. M.

BINDNER.—Ethel, Williamsburg Hospital, July 22.

COMSTOCK.—Daniel, 310 Ditmas Av., July 23. Funeral service to-day.

CUTLER.—Annie L., 470 East 7th St., Flatbush, July 23. Funeral to-morrow.

DE MOTT.—Abram R., 860 Atlantic Av., July 22. Funeral service to-morrow.

FITZPATRICK.—Ellen C., 98 Coffey St., July 24, aged 21. Funeral July 27.

GILMARTIN.—Theodore, 296 Bond St., July 23.

HYNES.—Michael, 89 Coffey St., July 23. Funeral to-day, 2 P. M.

KING.—John J., 1,617 Pacific St., July 23. Funeral to-morrow, 9:30 A. M.

KIPP.—Sarah J., 1,904 Avenue I, July 23.

KOHLBERGER.—Edward A., 547 Grand Av., July 23. Funeral private.

LUHRS.—Johanna, 128 India St., July 23, aged 40. Funeral to-morrow, 2 P. M.

NOSTRAND.—Josephine L., 503 Atlantic Av., July 23. Funeral to-day, 1 P. M.

REGA.—Mary E., 3 South 2d St., July 22. Funeral to-day, 10 A. M.

STELZ.—Elizabeth, 49 Debevoise St., July 22. Funeral to-day, 2 P. M.

WILKINSON.—Anna, 1,141 Broadway, July 23. Funeral to-day, 2 P. M.

Jersey City and Newark.

ABER.—Frank, 49 Howard St., Newark, July 24, aged 72.

BANSBACK.—Frederick H., 318 New York Av., Newark, July 23, aged 40. Funeral to-day.

BREMEN.—Mary, 155 Railroad Av., Jersey City, July 22. Funeral to-day, 1 P. M.

DONAHUE.—Lora, 21 Hartford St., Newark, July 24. Funeral notice later.

FRAZER.—Alice D., 45 Warner Av., Jersey City, July 23. Funeral to-day, 3 P. M.

GOLDFINGER.—Marcus, Newark, July 24, aged 35. Funeral private.

HUGHES.—George J., 169A Baldwin Av., Jersey City, July 24.

JAGGER.—Louis, 29 Seymour Av., Newark, July 24, aged 87. Funeral notice later.

KILEY.—Michael, 20 Bright St., Jersey City, July 23. Funeral notice later.

MILLER.—Anna M., 45 Gobie St., Newark, July 23, aged 80. Funeral to-morrow.

NEANDER.—Mary, 697 South 18th St., Newark, July 24, aged 74.

RUSH.—Margaret M., 109 Bowery St., Newark, July 24. Funeral to-morrow, 8 A. M.

SMITH.—Perceval W., 34 Cambridge Av., Jersey City, July 23. Funeral to-morrow, 2 P. M.

STEGEMANN.—John F. A., 13 Bergen St., Newark, July 23, aged 63.

Long Island.

BULL.—Joseph R., Corona, July 22, aged 85.

DUFFY.—Susan, Astoria, July 22, aged 58.

KONITYKY.—Alexander, Maspeth, July 22, aged 1 month.

LOOSE.—Elizabeth W., Astoria, July 22, aged 10.

MURPHY.—James, Astoria, July 22, aged 6 months.

SYMRAS.—Michael, Laurel Hill, July 22, aged 1.

TIGNER.—Fannie, Arverne, July 22.

WILLETS.—William U., Floral Park, July 23, aged 74. Funeral private.

Westchester County.

CHITTENDEN.—Caroline S., 443 Nuber Av., Mount Vernon, July 23, aged 79.

FERRIS.—Jessie, Goldenbridge, July 23, aged 85. Funeral to-morrow, 1 P. M.

McNAMARA.—Michael, 674 Main St., Peekskill, July 22, aged 20 months.

PUGSLEY.—Isabel W., Ossining, July 22. Funeral to-day, 2 P. M.

In Memoriam.

BINDSEIL.—In loving memory of my dear wife and our beloved mother, who entered into eternal rest on July 25, 1909.

UNDERTAKERS.

FRANK E. CAMPBELL, 241-243 West 23d.

John W. Lyon Oldest Established. Economical. 69 E. 125th St. Phone 1747 Harlem.

CEMETERIES

THE WOODLAWN CEMETERY
233d St. By Harlem Train and by Trolley. Office, 20 East 23d St., N. Y.

M'CORMICK DRIVES IN TWO WINNING RUNS

Giants' Pinch Hitter Makes Two-Bagger in Tenth and Reds Go Down to Defeat.

THE SCORE.

New York	1	0	0	0	1	0	3	1	0	2	—8
Cincinnati	0	0	2	0	1	1	1	0	1	1	—7

NEW YORK.

	AB.	R.	H.	PO.	A.	E.
Devore, rf.	6	1	2	1	1	0
Doyle, 2b.	5	0	1	3	3	0
Becker, cf.	5	1	2	2	1	1
Merkle, 1b.	3	0	0	10	0	1
Murray, lf.	5	1	0	4	0	0
Herzog, 3b.	5	2	2	1	1	0
Meyers, c.	4	1	2	7	2	1
Fletcher, ss.	3	1	1	2	4	2
Tesreau, p.	2	0	2	0	2	1
Ames, p.	1	0	0	0	0	0
Wiltse, p.	0	0	0	0	0	0
*Shafer	0	1	0	0	0	0
†McCormick	1	0	1	0	0	0
Total	40	8	13	30	14	6

CINCINNATI.

	AB.	R.	H.	PO.	A.	E.
Bescher, lf.	5	3	4	6	0	0
Bates, cf.	5	2	2	0	0	2
Hoblitzel, 1b.	4	0	1	9	0	0
Mitchell, rf.	5	0	1	1	0	0
Grant, 3b.	4	2	2	1	1	0
Egan, 2b.	5	0	3	3	5	0
Esmond, ss.	5	0	0	2	2	0
McLean, c.	4	0	1	8	3	0
Fromme, p.	2	0	0	0	1	0
Benton, p.	0	0	0	0	1	0
Humphries, p.	0	0	0	0	1	0
‡McDonald	1	0	0	0	0	0
xClarke	1	0	1	0	0	0
Total	41	7	15	30	14	2

*Batted for Tesreau in seventh inning.
†Batted for Ames in tenth inning.
‡Batted for Fromme in seventh inning.
xBatted for Benton in ninth inning.

Two-base hits—Bates, McCormick, Grant. Three-base hit—Tesreau. Home run—Becker. Hits—Off Tesreau, 8 in 6 innings; off Ames, 5 in 3 innings; off Wiltse, 2 in 1 inning; off Fromme, 9 in 7 innings; off Benton, 2 in 2 innings; off Humphries, 2 in 1 inning. Sacrifice hits—McLean, Fletcher, Meyers. Stolen bases—Bescher (3,) Merkle, Bates. Double play—Doyle, Fletcher, and Merkle. Left on bases—New York, 8; Cincinnati, 7. First base on balls—Off Tesreau, 1; off Ames, 1; off Fromme, 2. Hit by pitcher—By Benton, Merkle; by Humphries, Fletcher. Struck out—By Tesreau, 1; by Ames, 3; by Fromme, 3; by Benton, 2. Wild pitch—Ames. Time of game—Two hours and thirty minutes. Umpires—Messrs. Rigler and Finneran.

Special to The New York Times.

CINCINNATI, Ohio, July 24.—After tying the score in the ninth inning with a two-bagger to left field, Johnny Bates presented the game to the New York Giants in the final contest of the series here this afternoon, the score being 8 to 7.

Bates made a muff of a fly ball to centre field on the first batter in the tenth round, and thereafter the Giants rallied, and before the inning had been finished two runners came across the plate and the game was won.

The honors of the game were carried off by Harry McCormick, the pinch hitter of the New Yorks, for in the tenth inning he was sent up to bat for the pitcher and doubled to right field, and the two counters that won the game scampered across the rubber.

Twice Bates offended in the fielding line, and each time the Giants took full advantage of the breaks to increase their count. In the eighth inning he fumbled a ball and allowed a runner to take an extra base. Later the runner scored on a fly when the side would have been retired without a score, and the run sent over in the ninth inning by the locals would have won the game. Then the muff of a high fly in the tenth round turned the trick.

The game contained one redeeming feature, and that was the hitting of the Cincinnati team. The local combination had plenty of chances and tossed them away. Each of the teams used three pitchers, and all of them were hammered hard.

Becker put the Giants in the lead in the first inning when he hit a home run to the score board. For two innings this one run was the only score of the game, but in the third the locals got busy and took the lead. Bescher led off with a single to left field and stole second base. Bates hit one to Merkle and the latter tried to get Bescher at third base, but his throw was a trifle wild and Bescher was safe. Hoblitzel's grounder to Merkle scored Bescher and Bates went to second and the latter tallied when Mitchell singled to centre field.

New York scored another run in the fifth inning on singles by Meyers, Tesreau, and Devore. Bescher's base running accounted for another in the second half of the same inning when he singled to centre field, stole second and third bases and came home on Hoblitzel's single to centre field.

A single by Grant, an error by Fletcher and a sacrifice fly by McLean scored another run for the Reds in the sixth inning. The Giants overcame this lead in their half of the seventh inning. After Meyers had flied to Bescher, Fletcher singled to left field and Fromme handed a base on balls to Shafer, who batted for Tesreau. Devore, Doyle, and Becker all singled in a row, and three runners dented the plate. Bates singled with two men out in the seventh inning, and on a steal of second no one covered the base, and Bates chased to third base. He tallied when Ames let loose a wild pitch. Hobby walked and reached third base on a steal and a wild throw, but Mitchell failed to come through with a hit.

Benton went to the mound at the start of the eighth inning. Herzog singled to short. On Meyers's single to centre field Bates fumbled the ball and Herzog, after stopping at second base, started for third and easily reached the sack. A sacrifice fly by Fletcher sent him over with a run.

The Giants were blanked in the ninth, and the Reds also received the same dose in their half of the eighth. With the visitors one run to the good at the closing of the ninth, the Red Legs rallied. After McLean was thrown out Clarke batted for Benton and singled to right field. Marsans ran for Clarke, and when Bescher singled to centre field Marsans tried to reach third base, but Becker's throw was perfect, and he was caught on the play. Bescher reached second base and scored when Bates doubled to left field. Bates was left when Hobby grounded to second base.

In the tenth inning Murray and Herzog singled, Meyers sacrificed, and Fletcher was hit by a pitched ball. With the three runners on the cushions, Manager McGraw sent McCormick to bat, and the latter doubled to right field, and Murray and Herzog scored. McCormick was touched out between the bases, and Doyle ended the round with a fly to Bescher.

Wiltse started to pitch the tenth inning, and Mitchell was put out by Fletcher and Merkle. Grant doubled to left field and scored when Egan singled to centre field. Becker fumbled the ball and Egan went to second. Esmond's best effort was a fly to Devore, while McLean hoisted a short foul that Meyers got under.

Cardinals Make Strong Finish.

ST. LOUIS, July 24.—Five hits and a sacrifice in the ninth inning netted three runs for the locals, giving them the game, with a score of 5 to 4, after the visitors had led all the way. The score:

ST. LOUIS.	AB	R	H	PO	A	PHILADELPHIA.	AB	R	H	PO	A
H'gins, 2b.	3	2	2	3	3	Pask't, cf.	4	0	2	2	0
L. Magee, lf.	5	1	2	1	0	Lobert, 3b.	4	1	0	2	3
Mowrey, 3b.	3	1	2	2	2	S. Magee, lf.	5	1	0	2	0
K'tchy, 1b.	4	0	2	10	0	Cravath, rf.	4	0	1	2	0
Evans, rf.	4	0	1	1	0	Lud'us, 1b.	4	0	2	7	1
Hauser, ss.	5	0	2	2	5	Knabe, 2b.	4	0	2	2	2
Oakes, cf.	5	0	2	6	0	Doolan, ss.	4	0	2	2	0
Wingo, c.	4	0	1	0	2	Killifer, c.	4	0	0	8	1
Harmon, p.	3	0	1	0	2	Alex'r, p.	4	1	1	0	3
Sallee, p.	0	0	0	0	0						
*Ellis	1	0	0	0	0	Total	37	4	11	†26	8
Total	37	5	14	27	14						

*Batted for Harmon in eighth inning.
†Two out when winning run was scored.

Error—Hauser.

Philadelphia	3	0	0	0	0	0	0	0	1	—4
St. Louis	0	0	0	0	2	0	0	0	3	—5

Two-base hits—Paskert, Huggins, Alexander, L. Magee. Three-base hit—Lobert. Sacrifice hits—Paskert, Konetchy. Sacrifice flies—Evans, Lobert. Passed ball—Killifer. Bases on balls—Off Alexander, 4. Struck out—By Alexander, 6; by Harmon, 2. Hits—Off Harmon, 10 in eight innings; off Sallee, 1 in one inning. Left on bases—St. Louis, 12; Philadelphia, 8. Time of game, Two hours. Umpires—Messrs. Klem and Bush.

BASEBALL

Yesterday's Results.

AMERICAN LEAGUE.

New York, 4; Chicago, 3.
Cleveland, 11; Boston, 6.
St. Louis at Philadelphia—rain.
Detroit at Washington—rain.

NATIONAL LEAGUE.

New York, 8; Cincinnati, 7.
(Ten innings.)
Chicago, 5; Brooklyn, 1.
Boston at Pittsburgh—rain.
St. Louis, 5; Philadelphia, 4.

INTERNATIONAL LEAGUE.

Jersey City at Buffalo—rain.
Rochester, 7; Newark, 0.
Montreal, 7; Baltimore, 4.
Toronto, 14; Providence, 6.
Toronto, 9; Providence, 0.

Standing of the Clubs.

AMERICAN LEAGUE.

	W.	L.	P. C.
Boston	63	28	.693
Washington	55	35	.611
Philadelphia	52	38	.578
Chicago	46	42	.523
Detroit	44	47	.484
Cleveland	44	48	.478
New York	27	57	.321
St. Louis	25	61	.291

NATIONAL LEAGUE.

	W.	L.	P. C.
New York	65	21	.756
Chicago	53	33	.616
Pittsburgh	49	34	.590
Philadelphia	41	41	.500
Cincinnati	44	45	.494
St. Louis	39	52	.429
Brooklyn	32	56	.364
Boston	23	64	.264

INTERNATIONAL LEAGUE.

	W.	L.	P. C.
Rochester	53	40	.570
Baltimore	49	38	.563
Toronto	50	41	.549
Newark	46	43	.517
Jersey City	47	45	.511
Providence	40	51	.440
Buffalo	39	47	.453
Montreal	36	55	.396

Where They Play To-day.

AMERICAN LEAGUE.

Chicago at New York.
St. Louis at Philadelphia.
(Two games.)
Detroit at Washington.
(Two games.)
Cleveland at Boston.

NATIONAL LEAGUE.

No games scheduled.

INTERNATIONAL LEAGUE.

Jersey City at Buffalo.
Newark at Rochester.
Baltimore at Montreal.

CUBS BAT HARD AND WIN.

Brooklyn Loses Last Game of Western Series, 5 Runs to 1.

CHICAGO, July 24.—Chicago bunched hits to-day and won the final game of the series from Brooklyn, 5 to 1. Cheney had fine control of the ball and kept the visitors' hits scattered. Brooklyn's lone run was made on a double, an out, and a sacrifice fly. The score:

CHICAGO.	AB	R	H	PO	A	BROOKLYN.	AB	R	H	PO	A
Sh'k'd, lf.	3	1	1	6	0	Moran, cf.	3	0	0	2	0
Schulte, rf.	3	1	2	1	0	N'then, rf.	4	0	0	0	0
Tinker, ss.	4	0	1	3	2	Smith, 3b.	4	0	1	1	1
Z'm'm'n, 3b.	3	1	2	0	0	D'bert, 1b.	3	0	1	6	0
Leach, cf.	3	0	2	6	1	Hummel, 1b.	1	1	1	5	0
Saier, 1b.	4	0	1	8	1	C'tshaw, 2b.	3	0	0	1	4
Evers, 2b.	4	0	0	1	2	Wheat, lf.	3	0	1	1	1
Archer, c.	4	0	0	5	0	Fisher, ss.	4	0	1	1	5
Cheney, p.	4	2	3	0	0	Erwin, c.	4	0	0	7	0
						Y'gling, p.	3	0	0	0	3
Total	32	5	12	27	6	Total	32	1	5	24	14

Errors—Tinker, 2.

Chicago	3	1	0	1	0	0	0	0	.	—5
Brooklyn	0	0	0	0	0	0	0	0	1	—1

Two-base hits—Leach, Schulte, Daubert, Hummel. Three-base hit—Cheney. Home run—Schulte. Sacrifice fly—Wheat. Sacrifice hits—Sheckard, Zimmerman. Stolen base—Moran. Left on bases—Chicago, 8; Brooklyn, 7. Bases on balls—Off Cheney, 2; off Yingling, 8. Struck out—By Cheney, 3; by Yingling, 4. Time of game—One hour and thirty-five minutes. Umpires—Messrs. Owens and Brennan.

INTERNATIONAL LEAGUE.

At Toronto.

										R.	H.	E.
Providence	0	1	0	1	0	3	1	0	0	—6	12	1
Toronto	4	6	0	0	1	0	0	3	.	—14	14	1

Batteries—Bailey, Traget, and Schmidt; Drucke and Bemis.

SECOND GAME.

										R.	H.	E.
Providence	0	0	0	0	0	0	0	0	0	—0	5	2
Toronto	0	2	0	1	2	0	0	4	.	—9	8	1

Batteries—Comglow and Wilson; Maxwell and Graham.

At Montreal.

										R.	H.	E.
Baltimore	2	0	2	0	0	0	0	0	0	—4	6	1
Montreal	1	1	2	1	0	2	0	0	1	—7	12	3

Batteries—Shawkey and Bergen; McTigue and Madden.

At Rochester.

										R.	H.	E.
Newark	0	0	0	0	0	0	0	0	0	—0	4	3
Rochester	1	1	0	1	0	3	1	0	.	—7	12	0

Batteries—Bell, Shardt, Dent and Higgins and McCarty; Hughes and Blair.

At Buffalo.

Jersey City-Buffalo—No game; rain.

MINOR LEAGUE RESULTS.

New York State League.

At Troy—Wilkesbarre, 10; Troy, 2.
At Albany—Albany, 7; Scranton, 1.
At Syracuse—Binghamton, 3; Syracuse, 2.
At Utica—Utica, 5; Elmira, 1; Utica, 4; Elmira, 3.

New England League.

At Worcester—Fall River, 5; Worcester, 4.
At New Bedford—Lowell, 8; New Bedford, 4.
At Brockton—Lynn, 5; Brockton, 4; Lynn, 6; Brockton, 5.
At Haverhill—Haverhill, 7; Lawrence, 6; thirteen innings.

Connecticut League.

At Waterbury—Bridgeport, 3; Waterbury, 2.
At Springfield—Hartford, 9; Springfield, 8; eleven innings.
At Holyoke—New Haven, 5; Holyoke, 3; Holyoke, 5; New Haven, 4.

Tri-State League.

At Trenton—Trenton, 7; Wilmington, 6.
Other games postponed; rain.

American Association.

At St. Paul—St. Paul, 10; Indianapolis, 5.
At Milwaukee—Milwaukee, 12; Columbus, 4.
At Minneapolis—Minneapolis, 7; Louisville, 1; Minneapolis, 3; Louisville, 1.
At Kansas City—Toledo, 8; Kansas City, 2.

Southern League.

At Mobile—Mobile, 3; Nashville, 2.
At New Orleans—Memphis, 3; New Orleans, 0.
At Birmingham—Birmingham, 6; Chattanooga, 5.
At Montgomery—Atlanta, 9; Montgomery, 6.

E. P. LARNED DEFEATED.

New Jersey Tennis Player No Match for M. E. McLoughlin.

BOSTON, July 24.—Maurice E. McLoughlin of San Francisco won the Longwood lawn tennis singles tournament to-day by defeating E. P. Larned of Summit, N. J., in the challenge match for the Longwood Cup in straight sets. The scores were 6—4, 6—2, 6—4.

As the result of the match the Longwood Cup goes out of the Larned family for the first time in ten years.

When Larned won the all-comers' tournament at Longwood last year his brother, William A. Larned, the National champion who had won three previous trophies outright, defaulted to the younger player.

The match to-day was the first meeting in any large tournament of McLoughlin and E. P. Larned, and the latter proved no match whatever for the Pacific Coast star. From the first few strokes there was never a moment that McLoughlin was not the master of the situation. His cross court covering was sweeping in extent as well as swift and sure. His net play was like a stone wall, while off the ground he hit hard and accurately.

Larned fought well at the opening of the third set, but McLoughlin's pace was too fast. Throughout the three sets, in which twenty-eight games were played, only seven went to deuce.

YANKEES BEAT WHITE SOX'S BEST PITCHER

Big Ed Walsh Weakens Near End and Zinn Drives Home Winning Runs.

THE SCORE.

New York	0	1	1	0	0	0	0	2	.	—4
Chicago	1	0	0	1	0	0	0	1	0	—3

NEW YORK.

	AB	R	H	BB	SO	PO	A	E
Daniels, lf.	3	2	1	1	0	1	0	1
Chase, 1b.	4	1	4	0	0	12	2	0
Sterrett, cf.	3	0	1	0	2	1	1	0
Zinn, rf.	4	1	1	0	1	2	0	0
Simmons, 2b.	4	0	1	0	0	1	4	0
Hartzell, 3b.	4	0	1	0	0	3	2	0
Martin, ss.	3	0	0	0	1	1	3	0
Sweeney, c.	3	0	1	0	0	5	2	0
McConnell, p.	3	0	0	0	0	1	4	0
Total	31	4	10	1	4	27	18	1

CHICAGO.

	AB	R	H	BB	SO	PO	A	E
Rath, 2b.	3	1	1	1	1	2	2	0
Zeider, 1b.	4	1	2	0	0	11	1	0
Collins, cf.	3	0	0	0	1	2	0	0
Lord, 3b.	3	1	0	1	0	0	3	1
Callahan, lf.	4	0	2	0	1	0	0	0
Bodie, rf.	3	0	0	0	0	0	0	0
Weaver, ss.	4	0	2	0	0	3	2	0
Sullivan, c.	3	0	1	0	0	4	3	0
*McIntyre	1	0	0	0	0	0	0	0
Walsh, p.	2	0	1	1	0	2	3	0
Total	30	3	9	3	3	24	14	1

*Batted for Sullivan in the ninth inning.

Three-base hit—Weaver. Sacrifice hits—Sterrett, Collins. Sacrifice fly—Bodie. Stolen base—Zeider. Left on bases—New York, 5; Chicago, 5. Double play—Martin, Simmons, and Chase. Struck out—By McConnell, 3; by Walsh, 4. Bases on balls—Off McConnell, 3; off Walsh, 1. Wild pitch—Walsh. Passed ball—Sullivan. Umpires—Messrs. Egan and Sheridan. Time of game—One hour and fifty minutes.

The Yankees resumed their winning ways yesterday, defeating the White Sox in as snappy and well played baseball as has been seen on the hilltop this season. The score was 4 to 3, the New Yorks rushing home with the victory in the eighth inning, when for the first time during the series Big Ed Walsh's great pitching lost its cunning.

In that inning he gave his only pass to Bert Daniels, who raced to third base on a clever hit-and-run play as Chase singled to left. Hal went to second base on a wild pitch, and after Sterrett struck out Guy Zinn placed a timely single in left field, scoring Daniels and Chase.

Chase again demonstrated his wonderful talent as a ball player, both at the bat, in the field, and on the bases. He made four hits out of four times up, and covered all the territory around his station with the swiftness of a shadow. Chase's most brilliant contribution was a brainy play in the fifth inning. With two of the Sox on the bases and no one out, Zeider spilled a tantalizing bounder close to the third-base side of the pitcher's box.

McConnell was waiting for the grounder and was about to set himself in a position to throw to first base and carry out the batsman's notion to sacrifice. Before the ball reached McConnell, Chase with startling agility, rushed over and scooped the ball and made a rifle-shot toss to Hartzell, forcing the runner, Walsh, at third base.

The crowd broke into a storm of applause, and after thinking it over every fan in the gathering of 4,000 wondered how Chase got from first base to the other side of the pitcher's box so quickly. To reach the ball in time, Chase, with all the intuition of a natural ball player, started just as soon as the bat met the ball, and seemed to know instinctively just where it was going.

Up to the time Walsh weakened in the eighth inning, he had been holding his own in a close pitching duel with McConnell. Both boxmen received high-class support. The Yankee performer walked the first man up in three different innings, but showed excellent control and head work with runners on the bases.

Chicago came very close to tying the score in the ninth inning, when Weaver smashed a long hit to deep centre. He raced around at top speed as the ball was relayed from Sterrett, Simmons, and McConnell to Sweeney, who tagged the runner on the chest as he slid into the plate feet first. Umpire Egan waved him out.

Manager Callahan and Weaver both made a loud protest against the decision, claiming that when Weaver was touched his feet were already across the plate. Weaver became excited, and Egan had to send him to the bench for bad deportment. It was the second time during the series that Weaver has missed a home run by a mere eyelash.

Chicago began the run-getting in the opening inning. Rath walked and raced to third base, when Zeider hit between left and centre fields. Daniels juggled the ball just long enough to let Rath continue his journey to the plate. Zeider went to third base on a passed ball, but was stranded there because the three batsmen following went down in quick order, lively fielding holding the runner at third.

New York evened matters in the next inning, when Zinn singled to left field, went to second base as Simmons beat out a hit to short field, and scored on Hartzell's safe smash to left field. Simmons tried to score when Sweeney tapped to Walsh, but Big Ed ran over and tagged Simmons out. The Yankees took the lead in the third inning. Daniels singled and scored when Lord threw wild to first base after Chase had beaten out an infield hit. Hal went around to third base. After Zinn hit to Weaver the shortstop threw Chase out when he attempted to score.

The Sox came up to even terms in the fourth inning. Lord walked and went to third base on Callahan's single to left on a hit-and-run play. Lord scored on Ping Bodie's sacrifice fly. Weaver got a lucky Texas leaguer in left field, three Yankee players standing by to see the ball drop safe. Sullivan was thrown out by Martin, and Chase whipped the ball to Sweeney in time to make a neat double play to Callahan as he tried to score.

Zeider singled in the eighth inning, stole second base, was sacrificed to third by Collins, and scored on Callahan's timely single to centre field. Chicago's one-run lead didn't last very long, because in the Yankees' half of the same inning Daniels walked and went to third on the hit and run play. Walsh lost control, and a wild pitch, which was quickly recovered by Billy Sullivan, permitted Hal to go to second base. Zinn then produced the hit which sent Daniels and Chase across the plate with the victory.

Boston Weak in Field and at Bat.

BOSTON, July 24.—Boston lost to-day to Cleveland, despite poor pitching by Steen, the visitors winning easily, 11 to 6, by hitting Bedient and Hall, and on Boston's infield errors. After the visitors had scored five runs in the seventh a practically new Boston team was put in the field. They made four runs in two innings to the regulars' two runs in seven innings. The score:

CLEVELAND.	AB	R	H	PO	A	BOSTON.	AB	R	H	PO	A
P'k'p'gh, ss.	5	2	0	3	2	Hooper, rf.	4	2	1	0	0
Olson, 2b.	5	1	2	0	3	Yerkes, 2b.	3	1	1	2	3
J'kson, rf.	5	2	1	3	0	Ball, 2b.	0	0	0	2	0
Griggs, 1b.	5	2	1	6	2	Sp'ker, cf.	3	0	1	1	0
Turner, 3b.	4	2	3	1	1	H'ksen, cf.	2	0	1	0	0
B'm'h'm, cf.	3	1	2	5	1	Lewis, lf.	5	0	2	1	1
Ryan, lf.	3	0	1	0	0	G'dner, 3b.	3	0	1	2	3
Liv'ston, c.	4	1	1	5	2	Engle, 3b.	0	1	0	0	0
Steen, p.	3	0	1	1	2	Stahl, 1b.	3	0	0	10	1
Gregg, p.	0	0	0	0	0	B'dley, 1b.	2	0	1	1	1
						Wagner, ss.	2	0	1	2	3
						Krug, ss.	1	0	0	0	0
						Car'gan, c.	3	0	0	3	0
						N'm'ker, c.	0	1	0	3	0
						Bedient, p.	0	0	0	0	1
						Hall, p.	2	0	0	0	1
						Pape, p.	0	0	0	0	0
						*Cady	1	0	0	0	0
Total	37	11	11	27	11	Total	33	6	9	27	17

*Batted for Pape in the ninth inning.

Errors—Gardner, (2,) Stahl, Wagner, Krug, (2,) Steen.

Cleveland	4	0	1	0	0	0	5	0	1	—11
Boston	1	0	1	0	0	0	0	1	3	—6

Two-base hits—Griggs, Turner, Bradley. Three-base hits—Ryan, Birmingham, Jackson. Hits—Off Bedient, 4 in 1 inning; off Hall, 6 in 6 innings; off Pape, 1 in 2 innings; off Steen, 9 in 8 1-3 innings; off Gregg, none in 2-3 inning. Sacrifice hit—Ball. Stolen bases—Hooper, Gardner, (2,) Steen. Double plays—Wagner, Stahl, and Carrigan; Gardner, Yerkes, and Stahl. Left on bases—Boston, 9; Cleveland, 2. First base on balls—Off Hall, 3; off Steen, 7; off Gregg, 1. First base on errors—Boston, 1; Cleveland, 5. Struck out—By Hall, 1; by Pape, 2; by Steen, 3; by Gregg, 2. Time of game—Two hours and fifteen minutes. Umpires—Messrs. Connolly and Hart.

BASEBALL To-day, 4 P. M. N. Y. Americans vs. Chicago, Amer. League Park. Adm. 50c.—Adv.

ARMY POLO TEAM WINS.

Soldiers from Fort Riley Beat Deal at Narragansett Pier.

Special to The New York Times.

NARRAGANSETT PIER, R. I., July 24.—Coming to an Eastern polo tournament for the first time, the army champions of Fort Riley, Kan., at the Point Judith Polo Club to-day won in good style from the Deal (N. J.) team by 8½ to 4½, but by actual play by 9 to 2. They played for the Overture Cups, and in the other game for the same cups Bryn Mawr, second, smothered Camden by 11½ to 4, after conceding three goals.

The event for teams at a minimum of nine goals brought the junior champions, the Bryn Mawr, first, against Cooperstown. Each had a twenty-goal rating, and the match was on even terms, as it will be when the same teams meet on Aug. 7 for this year's junior title.

It was very clever polo by the winners, each being up to his rating in proficiency and all being finely mounted. The outfit included four of Mr. Whitney's ponies, but there was no snap to the game of the Pennsylvanians. Cooperstown won by 11 to 3½ goals.

The army had a fine team combination, but they were never closely pressed, for Deal's team had never been in a tournament before. The players were in white and red, and their opponents in white and blue, so there were suggestions of the National colors. At the start Deal had many opportunities to score, and after the army began to force the proceedings through nervousness they were many times out at the ends on plays that might well have been counts. The army ponies, all of which are rated as messenger and patrol mounts, were ridden by soldiers in khaki.

The success of the army was greatly applauded. The field is faster than those the officers are accustomed to at the fort, where rough prairie grass is all that will grow, and possibly their direction will improve when more familiar with a verdant and smooth turf, but the troopers made a good beginning at all events. The line-ups and summaries:

OVERTURE CUPS—FIRST GAME.

U. S. ARMY.	H'cap.	DEAL BEACH.	H'cap.
1—Lieut. J. W. Rombaugh	1	1—P. Hanck, Jr.	1
2—Lieut. C. Parker	2	2—J. H. Minnick	1
3—Lieut. R. E. Der Hoyle	3	3—J. E. Meyer	1
Back—Lieut. J. A. Beard	2	Back—J. B. Ford	1
Total	8	Total	4

Army—Goals earned, 9; less penalty, ½. Total—8½. Deal—By handicap, 4; earned goals, 2; less penalties, ½. Total—4½ goals. Individual goals—Rombaugh, (4,) Parker, (3,) Hoyle, Beard, Hanck, Minnick. Penalties—Meyer, 2 fouls for hooking; Rombaugh, foul for crossing. Safeties—Meyers and Minnick. Referee—R. Bullock.

OVERTURE CUPS—SECOND GAME.

CAMDEN S. C.	H'cap.	BRYN MAWR 2D.	H'cap.
1—J. E. Davis	1	1—P. Stewart	2
2—James Parke	1	2—W. H. Smith	3
3—L. T. Boutellier	2	3—W. Devereux	3
Back—J. C. Rathborne, Jr.	2	Back—A. J. Devereux	1
Total	6	Total	9

Bryn Mawr 2d—Earned goals, 12; lost ½ by foul. Total—11½. Camden—By handicap, 5; earned, 1. Total—4. Individual goals—Stewart, (5,) Smith, (3,) W. Devereux, (3,) A. J. Devereux, Davis. Penalties—Foul for hooking against A. J. Devereux, ½. Referee—R. Bullock.

WATCH HILL CUPS.

COOPERSTOWN.	H'cap.	BRYN MAWR.	H'cap.
1—F. S. Von Stadt	4	1—Alex. Brown	5
2—C. C. Rumsey	5	2—H. W. Harrison	5
3—C. P. Beadleston	4	3—Mr. Strawbridge	5
Back—M. Stevenson	7	Back—C. R. Snowden	5
Total	20	Total	20

Cooperstown—Earned goals, 11. Bryn Mawr—Earned goals, 4; less penalty, ½. Total—3½. Individual goals—Von Stade, (3,) Beadleston, (3,) Rumsey, (3,) Stevenson, (2,) Snowden, (2,) Harrison, Brown. Penalties—Safeties against Brown and Harrison. Referee—F. A. Gill.

TWO MOTOR CYCLE RECORDS.

Arthur Chapple Creates New Figures at Brighton Beach.

One of the best crowds of the season, augmented by the presence of 1,000 road motor cyclists, who journeyed from Manhattan and Brooklyn last night watched Arthur Chapple, the motor cyclist, establish two new world's records at the Stadium Motordrome, Brighton Beach.

Chapple began his assault on the records on Tuesday night, when he hung up new figures for the one and thirty-mile distances, and last night he annexed two new figures in the three and eight mile events. In the three-mile record performance Chapple was sent against the time unassisted by a pacemaker, and succeeded in lowering the best previous figures, made by Ray Seymour at Chicago last year. Seymour's time was 2:01, and Chapple covered the three miles in 1:59 1-5.

Chapple's second record came in the final race of the evening at eight miles. The event was a handicap with Chapple on scratch. He was forced to concede as much as two laps to the distance men, but before five miles had been covered, he managed to overhaul the field and then went out for the record. His time for the eight miles was 5:30 1-5, the best previous mark being 5:40 2-5, made in the West by Guferstan.

Aside from the sterling performances of the riders the evening furnished a grand reunion of many road motorcyclists, who made the trip to the stadium in a lantern parade under the auspices of the United Cyclists Association. The parade was reviewed by Borough President Steers from the porch of the Union League, Brooklyn, who later fired the gun in the first event of the evening's competition. The summaries:

Three-Mile Time Trial against world's record of 2:01, made in 1911 by Ray Seymour at Chicago. Arthur Chapple, New York, won. Time—1:59 2-5.

Four-Mile Match Race—Between J. Albright, Denver, Col., and E. Hollenback, Philadelphia. First Heat—Won by J. Albright, Denver, Col. Time—3:06. Second Heat—Won by J. Albright, Denver, Col. Time—3:30 3-5. Third Heat—Won by J. Albright, Denver, Col. Time—2:58 1-5.

Eight-Mile Professional Handicap—Won by Arthur Chapple, New York; J. Thomas, Philadelphia, second; "Speedy" Vanderberry, Philadelphia, third. Time—5:30 1-5.

Two-Mile Amateur.—First Heat—Won by I. Vail, Brooklyn; J. French, Brooklyn, second. Time—1:58 1-5. Second Heat—Won by I. Vail, Brooklyn; J. French, Brooklyn, second. Time—1:53 4-5.

Five-Mile Professional.—First Heat—Won by J. Thomas, Philadelhia; E. Hollenback, Philadelphia, second; "Speedy" Vanderberry, Philadelphia, third. Time—3:38 2-5. Second Heat—Won by J. Thomas, Philadelphia; E. Hollenback, Philadelphia, second; "Speedy" Vanderberry, Philadelphia, third. Time—3:37 4-5. Third Heat—Won by J. Thomas, Philadelphia; E. Hollenback, Philadelphia, second; R. Veditz, Philadelphia, third. Time—3:41.

KRAMER WINS TWICE.

Takes Quarter-Mile Honors and Beats Grenda at Five Miles on Cycle.

Frank Kramer, the American professional bicycle champion, added to his laurels last night at the Newark Velodrome, when he took the measure of Alf Grenda in the five-mile open professional race, after annexing the quarter-mile National championship, in which his nearest opponent was Frank Kavanagh. Six thousand persons witnessed the sport, which was replete with exciting incidents.

A special match among the professionals called out Emil Friol of France and Floyd Krebs of Newark at one mile, in which the honors went to the Frenchman in straight heats. There was much jockeying for position, and two of the heats ridden by the men were declared void because of the tactics pursued.

D. McDougall won the open amateur race from Norman Hansen in 4:10, and Gus Wohlerh the amateur handicap at one mile from the twenty-five-yard mark, with McDougall second, the time being 2:05. The summary:

Match Race, Professionals.—Won by Emil Friol, France; Lloyd Krebs, Newark, second. Times—1:36 2-5 and 2:07 3-5.

One-Mile Handicap, Amateur.—Won by Gus Wohlerh, (25 yards;) D. McDougall, (scratch,) second. Time—2:05.

Two-Mile Handicap, Invitation.—Won by D. McKay, (95 yards;) E. Jokus, (80 yards,) second. Time—4:31 2-5.

Five-Mile Motor-Paced.—Won by Menus Bedell; George Wiley, second. Times—6:39 and 6:44 3-5.

One-Quarter-Mile, National Championship.—Won by Frank Kramer, Newark; Frank Kavanagh, Newark, second. Time—0:28 1-5.

Two-Mile Amateur.—Won by D. McDougall; N. Hansen, second. Time—4:10.

Five-Mile Professional, Open.—Won by Frank Kramer; Alf Grenda, second. Time—10:27 4-5.

SPORTING EVENTS.

Baseball, Polo Grounds, Friday, 3:45 P. M. Giants vs. Chicago. Reserved Seats and Boxes at Club's office, 5th Av. Bldg. 9 to 12 A. M.

M. F. PLANT'S ELENA WINS SCHOONER RACE

129 Yachts Sail in Third Day's Events of Larchmont's Race Week.

Larchmont's racing fleet yesterday, the third active day of race week, numbered one boat less than the record breaker of last Saturday, but it gained much more in prestige than it lost in numbers, for the three big racing schooners Elena, Enchantress, and Irolita honored the affair with their presence and participation. One hundred and twenty-nine yachts, large and small, crossed the starting line, and nearly all of them were recorded as finishing. It was a moderately good day for racing, with a southwest breeze, not as strong nor as steady as sailors like, but sufficient to bring the races to an end soon after 5 o'clock.

The three large schooners and a mixed class, including a yawl, a small schooner, and a sloop, were bunched to start on the same gun, and when the signal was given the yawl Phantom was first over the line. Rhodilla, the sloop, and Miladi, the small schooner, followed closely, while Elena, Enchantress, and Irolita appeared to behave rather sluggishly a few seconds astern. In their turn Capt. Dennis worked Elena across at the leeward end of the line, and a trifle in the lead. Enchantress broke out her main topmast staysail as she crossed, while the two others made use of gigantic balloon jibs. The schooners gradually spread apart, so that that there were twenty-one minutes between the finishing times of the first and last. It was Elena's day, and she is one leg to the good in the contest for the handsome series cup offered by Commodore Richards.

Aurora, sailed by George A. Cormack, followed Elena's example in taking the leeward end of the line at the start and in getting off ahead with the wind clear. Winsome had the windward and the Istalena was between and slightly astern. Some yachtsmen suggested that Mr. Pynchon's yacht carried a heavy afterguard of Presidential possibilities, as Wilson and Marshall were aboard—Rear Commodore Frank Wilson and former commander Wilson Marshall. At all events, soon after the start Istalena shot across Winsome's stern and presently took her wind. She kept her position most of the time and finished the winner by nearly two minutes over Aurora.

Medora's colors were lowered to Avenger yesterday. Skipper Johnson found that wind not to his liking. There was not enough of it, nor not enough of windward work for Medora, and her time allowance of something more than nine minutes still left her at the finish nine minutes of the record behind former Vice Commodore Maxwell's ship, but ahead of Adventuress, her only class competitor. This was a mixed class, as Avenger rates a class above the others.

Of the Class P boats Joyant was the fleetest of the four yesterday. Her owner, Commodore W. H. Childs of the Indian Harbor Yacht Club, had the assistance of E. Burton Hart in sailing her. The usual interesting marine pictures were presented as the fleet crossed the Sound on the east leg, and the finishes came fast enough to give the Regatta Committee all the work it could undertake with comfort. Winners other than those mentioned were: Mixed class, Phantom; Class Q, More Joy; New York thirty-foot class, Nepsi; Sound schooner class, Vandalia; Buzzard's Bay class, Game Cock; Narragansett Bay class, Idler; handicap class, first division, Sue; handicap class, second division, Amanda; handicap class, third division, (Natomah, (by eight one-hundredths of a second; disregarding the decimal, Natomah and Racial III. would have exactly the same corrected time;) handicap class, fourth division, Kenosha; Gravesend Bay handicap class, Joy; American raceabout class, Maryola; Larchmont interclub class, Triton; Class R, Ogeeman; Glen Cove jewel class, Turquoise; Bayside bird class, Loon; Class S, M. & F. II.; Manhasset Bay twenty-foot class, Scylla; Stamford one-design class, Scaup; star class, Twinkle; Manhasset Bay raceabout class, Avis; Bayside one-design class, Edna J.; Class X, Mouse; Port Washington one-design class, Zip; Greenwich dory class, Barnacle; bug class, Inez; American dory class, Tautog. The summaries of the more important classes follow:

SCHOONERS—CLASS B.

Course, 30½ miles. Start, 12:55.

Yacht and Owner.	Finish. H.M.S.	Elapsed Time H.M.S.
Elena, M. F. Plant	4:30:16	3:35:16
Irolita, E. W. Clark	4:43:49	3:48:49
Enchantress, W. E. Iselin	4:51:49	3:56:49

Corrected time on Irolita, 3:46:55.

SLOOPS—CLASS K.

Course, 30½ miles. Start, 1:00.

Aurora, C. Vanderbilt	4:58:05	3:58:05
Istalina, G. M. Pynchon	4:56:11	3:56:11
Winsome, E. T. Hall	4:59:28	3:59:28

MIXED CLASS—SCHOONERS, SLOOPS, AND YAWLS.

Course, 23 miles. Start, 12:55.

Miladi, G. W. Scott	5:30:55	4:35:55
Phantom, E. S. Booth	5:21:58	4:26:58
Rohilla, H. J. Diem	5:43:26	4:48:26

Corrected times—Phantom, 4:18:18; Miladi, 4:35:55; Rohilla, 4:38:13.

SLOOPS—CLASS L AND M

Course, 23 miles. Start, 1:05.

Avenger, H. L. Maxwell	4:43:07	3:38:07
Medira, H. G. S. Noble	5:01:42	3:56:42
Adventuress, F. M. Davies	5:05:47	4:00:47

Corrected times—Avenger, 3:38:07; Medora, 3:47:05, and Adventuress, 3:50:46.

SLOOPS—CLASS P.

Course, 15¼ miles. Start, 1:10.

Windward, R. A. Monks	3:37:44	2:27:44
Joyant, W. H. Childs	3:35:58	2:25:58
Corinthian, H. C. Smith	3:37:55	2:27:11
Cara Mia, H. C. Cuthbert	3:37:11	2:27:11

SLOOPS—CLASS Q.

Course, 11¼ miles. Start, 1:25.

Suelow, E. F. Luckenbach	3:55:35	2:30:35
Edmée, R. J. Schaefer	4:00:17	2:30:17
More Joy, P. V. Griffin	3:52:05	2:27:05
Alice, G. Davis	3:54:37	2:29:37

NEW YORK Y. C. 30-FOOTERS.

Start, 1:15. Course, 15¼ miles.

Caprice, R. N. Ellis	3:47:37	2:32:37
Phryne, J. P. Morgan, Jr.	3:49:15	2:34:15
Juanita, S. C. Hunter	3:55:00	2:38:00
Rowdy, H. S. Duell	3:53:08	2:38:08
Nepsi, J. De Forest	3:45:41	2:30:41
Ibis, W. K. Busk	3:52:03	2:37:03
Banzai, G. Piel	3:57:33	2:42:33
Alera, J. W. and E. P. Alker	3:54:37	2:39:37
Lena, O. M. Reid	3:59:53	2:44:53
Okee, J. A. Mahlstedt	3:58:53	2:43:53
Carlita, G. B. Kulenkampff	3:57:08	2:42:08

SOUND SCHOONERS.

Start, 1:20. Course, 11½ miles.

Daffodil, A. H. Morres	3:57:19	2:37:19
Vandalia, D. Duncan	3:56:09	2:36:09
Rival, W. H. Judson	4:01:07	2:41:07
Algol, C. L. Poor	3:58:25	2:38:25
Moira, C. Cowl	3:59:40	2:39:40
Helen II., E. Randolph	3:59:11	2:39:11
Alicia, W. M. Baldwin	3:58:42	2:38:42
Ayls II., F. Coudert	4:04:10	2:44:10

BUZZARD BAY SLOOPS.

Start, 1:25. Course, 15¼ miles.

Duchess, C. C. Miller	4:15:08	2:50:08
Gamecock, R. P. Tyler	4:14:11	2:49:11
Mashnee, W. S. Pardee	4:16:49	2:51:49

HANDICAP CLASS—FIRST DIVISION.

Start, 1:30. Course, 15¼ miles.

Dorinda, H. L. Dyer	4:18:29	2:48:29
Alert, R. B. Budd	4:08:19	2:38:19
Sally IX., A. E. Black	4:13:17	2:43:17
Sue, F. Ewing	4:08:44	2:38:44
Interim, R. N. Bavier	4:14:03	2:44:03

Corrected Times—Sue, 2:32:24; Alert, 2:38:19; Sally IX., 2:39:20; Interim, 2:43:15; Dorinda, 2:48:29.

HANDICAP CLASS—SECOND DIVISION.

Start, 1:30. Course, 15¼ miles.

Betty, H. L. Stone	4:37:03	3:07:03
Red Wing, Loewy & Grace	4:21:56	2:51:56
Amada, B. R. Stoddard	4:12:11	2:42:11
Veda, Schults & Lannan	4:19:29	2:49:29
Mist, H. T. Hornidge	4:29:33	2:59:33

Corrected Times—Amada, 2:42:11; Veda, 2:42:59; Red Wing, 2:45:26; Mist, 2:48:11; Betty, 2:54:03.

HANDICAP CLASS—THIRD DIVISION.

Start, 1:35. Course, 11 miles.

Natoma, W. F. Clark	4:40:18	3:05:18
Rascal III., S. C. Hopkins	4:38:28	3:03:28
Amonita, IV., A. E. Fountain	4:46:13	3:11:13
Robin Hood II., G. E. Gartland	4:52:52	3:17:52

Corrected Times—Natoma, 3:03:27.92; Rascal III., 3:03:28; Robin Hood II., 3:07:47; Amonita IV., 3:09:23.

HANDICAP CLASS—FOURTH DIVISION.

Start, 1:35. Course, 11 miles.

Grace II., J. L. Lambden	5:10:18	3:35:18
Kenosha, W. R. Berth	4:51:37	3:16:37

Corrected Times—Kenasho, 3:16:37; Grace II., 3:26:27.

AMERICAN RACEABOUTS.

Start, 1:35. Course, 11 miles.

Cliphora, C. D. Mallory	4:47:42	3:12:42
Maryola, A. F. Bradley	4:47:31	3:12:31

LARCHMONT INTER-CLUB CLASS.

Start, 1:45. Course, 11 miles.

Wild Thyme, A. H. Morris	4:48:58	3:03:58
Bella, G. S. Runk, Jr.	4:49:24	3:04:24
Hamburg II., M. M. Goldschmidt	4:58:56	3:13:56
Lewanna, L. G. Spence	4:58:32	3:13:32
Festina, A. B. Alley	4:49:49	3:14:49
Whiff, W. R. Manny	4:50:44	3:15:44
Babette, R. P. Clark	4:51:08	3:16:08
Triton, W. H. Jennings	4:48:26	3:13:26
Lecygne, D. Carll	4:54:49	3:19:49
Yukan, N. D. Weir	4:52:18	3:17:18

GLEN COVE JEWEL, CLASS S.

Start, 1:50. Course, 11 miles.

Amethyst, W. R. Truesdale	5:12:10	3:22:10
Jade, E. S. Willard	5:08:25	3:18:25
Turquoise, J. S. Morgan, Jr.	5:05:29	3:15:29
Topaz, J. Davidson	5:14:14	3:24:14
Ruby, H. L. Pratt	5:19:49	3:29:49
Brilliant, W. W. J. Bucknall	5:12:48	3:22:48
Catseye, H. M. Adams	5:06:32	3:16:32
Opal, J. P. Morgan, Jr.	5:08:40	3:18:40

SWIMMING.

SWIMMING Scientifically TAUGHT
10 private lessons gurantees proficiency.
Dalton Swimming School, 19-21 W. 44th St.
8 A. M. to 10 P. M. Tel. 3259 Bryant.

HORSES AND CARRIAGES.

SAVE-THE-HORSE SPAVIN REMEDY
Druggists everywhere sell Save-The-Horse with a legal contract to cure or refund money.

Here is the Beer with the "True Bitter Taste"!
Order a Case! You Will Find That
Imperial Gold Label Beer
is the Most Refreshing Beer You Ever Tasted!
Bottled only by the Brewers,
Beadleston & Woerz,
New York.
Order from any dealer.

LEACH CROSS EARNS A DRAW.

Tommy O'Keefe a Strong Match for New Yorker in Rink Bout.

Tommy O'Keefe of Philadelphia fought Leach Cross ten hard rounds to a draw in the feature bout at the St. Nicholas A. C. last night, and Phil Cross defeated Battling Hurley of Passaic in another ten-round bout. The second of the long bouts, with Johnny Dundee of New York and Young Ty Cobb of Philadelphia as the principals, came to a sudden end in the first round when Cobb sustained a slight dislocation of the left ankle. Cobb was substituted for Patsy Kline of Newark, who was unable to go on.

The Cross-O'Keefe bout was one of the most exciting contests between lightweights staged in New York in some time. Cross tipped the beam at 135½ pounds before entering the ring and O'Keefe weighed 134 pounds. The Philadelphian lived up to all the stories of his ring prowess which have preceded him, and, although he had to take some hard punches from the east side dentist, he handed back far more than Cross is in the habit of receiving. It was the busiest evening that Cross has spent since his encounter with Matt Wells a year ago. He will carry the marks of last night's encounter for several days.

O'Keefe had never fought in New York before, and it was generally expected before the boys shook hands that Cross would have a rather easy time with the Quaker in view of the fact that Leach is now fighting at better form than he ever showed before. But he found O'Keefe one of the shiftiest lightweights who has boxed here in some time, with a hard right hook, a strong left jab, and a good defense. He also possessed ruggedness which enabled him to take all the punches that Leach could hand out. O'Keefe bled from the mouth from the first tround to the finish, and his lips were badly puffed when he left the ring, testimony that Cross's hard jabs had also found their mark.

Cross put up a hard fight all the way, and did not resort to his old habit of faking grogginess or to that turtle cover-up which marred so many of his bouts. He worked at top speed from the opening bell.

The Dundee-Cobb bout lasted only about two minutes, and there was little in either boy's favor when the accident happened to Cobb. Dundee landed a left on Ty's jaw, and turned the latter around slightly, but the punch did not have enough power behind it for a knockout. As Cobb turned around his left ankle turned under him and he fell to the floor. It was apparent as soon as he went down that his foot was injured. Referee Pollock, not knowing about the injury, counted Cobb out. It was necessary to carry him to his corner, and the club physician, after examining the injured foot, declared that the ankle was dislocated.

The bout between Hurley and Phil Cross was one of the poorest ten-round bouts staged here in months. The fault was entirely with Hurley, who covered up all the time and swung his arms wildly only at intervals. Cross tried hard all the time, and punched away at his opponent until he became arm weary from his exertions. Most of his blows landed on Hurley's arms, which he held above his head as a guard. Hurley managed to open a cut near Cross's left eye, but did no other damage. Phil gained the honors in every round and won most decisively.

EIGHT BALLOON ENTRIES.

Championship Elimination Trials at Kansas City Saturday.

Eight entries have been received by the Aero Club of America for the balloon championship elimination race at Kansas City Saturday. Although the entry list did not close officially until last night, no additional entries are expected by mail. The contest will determine the United States team to represent this country in the championship race, which will be held this year in Germany, which country now holds the trophy. The entry list is larger than was expected a few weeks ago, and it is expected that a strong team will be selected to recapture the trophy. The entries follow:

Balloon, not named, entered by William F. Assman, St. Louis. Pilot, William F. Assman. Aid not named.

Million Population Club No. 1. Entered by Million Population Club, St. Louis. Pilot, John Berry. Aid, Albert von Hoffman.

Million Population Club No. 2. Entered by Million Population Club, St. Louis. Pilot, Paul McCullough. Aid, John Hart.

Balloon, not named. Entered by the Goodyear Rubber and Tire Company, Akron. Pilot, G. L. Bumbaugh. [illegible]

Drifter. Entered by Albert Holz, Cincinnati. Pilot, Albert Holz. Aid, [illegible] Cole. Entered by [illegible], Indianapolis. Pilot, [illegible]

Kansas City No. 2. Entered by the Kansas City Aero Club. Pilot and aid not named.

Uncle Sam. Entered by the Kansas City Aero Club. Pilot and aid not named.

RECORDS FOR AMERICANS.

Sheppard and Rose Make New Marks in Athletics at Berlin.

BERLIN, July 24.—Several of the members of the American Olympic team were winners in athletic events here to-day. Melvin W. Sheppard of the Irish-American A. C. won the 1,000 meters, establishing a new record of two minutes 32 9-10 seconds, beating by a tenth second the previous record.

Ralph Rose bettered by fifteen centimeters (nearly six inches) the record for putting the shot, with a stone weighing 36 2-3 pounds. All the Americans taken part in the contests.

Donald F. Lippincott, University of Pennsylvania, easily defeated the German sprinter Rau in the 200-meter dash.

The Americans with the exception of Rose left to-night for Budapest.

NEW YORK TROTTER WINS $10,000 STAKE

Queen Worthy, Owned by A. H. Cosden of This City, Takes "M. & M." Race.

DETROIT, Mich., July 24.—After five keenly contested heats, in the first four of which a different horse finished in front each time, Queen Worthy owned by A. H. Cosden of New York City, former President of the Road Drivers Association, and driven by Thomas W. Murphy of Poughkeepsie, N. Y., was declared winner of the Merchants and Manufacturers' $10,000 stake for 2:24-class trotters, the chief attraction of the Grand Circuit programme at the State Fair Grounds this afternoon. No starter was able to capture three of the five heats. Queen Worthy having the best standing at the end of the race, received the major portion of the purse.

In both the first and fifth heats the decision of the Judges in placing Murphy's mare in front was met with hoots and jeers from the stands. The Wanderer seemed to have won by half a length in the first heat, and Bierne Holt by a head in the fifth, and the crowd refused to be satisfied with the official's verdict.

Murphy sent Queen Worthy out in front in the first heat, and was not in danger until half way down the stretch, when Macey came alongside with The Wanderer. Likt a team they came toward the wire, Murphy driving with every ounce of his strength. Half a dozen lengths from the finish he eased up, while The Wanderer was strong and going away. Every one outside the Judges' stand thought Macey had the heat won, but the official announcer gave the verdict to the Eastern mare. Only about two lengths separated first and fifth horses at the finish of the heat.

When Macey appeared with The Wanderer warming up for the second heat, he was greeted with rousing cheers from the stands, while Murphy jogged by amid silence.

Queen Worthy led in the second heat to the last turn, but had to give way to the determined rush of Dave Halle and Dorsch Medium, who fought a pretty duel down the stretch. Geer's mare forged in front as they passed the distance stand, but lost her stride, and Dave Halle took the heat by half a length.

The third heat developed a fresh contender. Walter Cox sent Arona McKinney away in front and kept her there all the way home. Dorsch Medium broke at the start and trailed the field nearly all the way around. Beirne Holt came strong at the end and was only a half length behind the winner.

Arona McKinney, The Wanderer, and Beirne Holt close together led the field to the stretch in the next heat, but Gerrity's colt was best when the drive came and got the decision by a half length.

Murphy apparently had been saving Queen Worthy for a supreme effort, as he never was a strong contender in the second, third, or fourth rounds. But at the word for the fifth start he sent his mare out in front, and she led all the way to the wire, though tiring in the end. Beirne Holt, coming fast and strong, seemed to have won the final heat, but the Judges said otherwise.

The track was about 2 seconds slow, as a result of the heavy rain last night. Next to the rail there was a strip of mud, and all the going had to be done on the outside. The summaries:

2:22 Class.—Pacing. Purse $1,000. Best three in five heats.

Warner Hall, b. h., by Walnut Hall, (J. Benyon)	1	1	1
Flaget, b. g., (Cox)	2	4	2
Michigan Queen, b. m., (Teachout)	4	2	4
Major Odell, blk. g., (Snow)	3	3	3
Vanna Major, b. g., (Herrman)	Dis.		

Time—2:13¼; 2:16; 2:11¼.

2:24 Class.—Trotting. The M. and M. $10,000 Stake. Best three in five heats.

Queen Worthy, b. m., by Axworthy, (Murphy)	1	4	5	7	1
Bienne Holt, blk. c., by Cochato, (Gerrity)	3	5	2	1	2
Arona McKinney, blk. m., by McKinney, (Cox)	4	6	1	3	6
Dave Halle, br. h., by Peter the Great, (Shank)	9	1	3	6	5
The Wanderer, b. g., (Macey)	2	3	6	2	4
Dorsh Medium, blk. m., (Geers)	5	2	4	4	7
Dictator Todd, blk. h., (Crozier)	6	7	7	5	3
Ella Todd, br. m., (Dean)	7	dis.			
Lady Green Goods, b. m., (N. Grady)	8	dis.			
Lord Guyton, b. h., (Nesbitt)	10	dis.			
Meteor, blk. m., (Hyde)	Dis.				

Time—2:12½; 2:10¼; 2:11¼; 2:11¼; 2:13.

2:22 Class. Trotting. Purse $2,000. Best three in five.

Mary G., b. m., by Walnut Hall, (Cox)	1	1	1
Mount Hurst, b. g., (Shutt)	3	2	2
Thistle Doune, b. h., (Shank)	2	3	6
Phil Bars, bl. g., (Shively)	4	4	3
Marion K., b. m., (Murphy)	10	8	4
Wayside, b. g., (J. Benyon)	6	5	5
Baron Todd, b. s., (McDonald)	5	9	8
Pretoria Maid, b. m., (Pennock)	[illegible]	[illegible]	[illegible]
New Zell, b. g., (Lasell)	[illegible]	[illegible]	[illegible]

Time—[illegible]

2:07 Class. Pacing. Purse $1,000. Best three in five.

Braden Direct, bl. s., by Baron Direct, (Snow)	[illegible]	[illegible]	[illegible]
King Daphne, b. h., (Dean)	[illegible]	[illegible]	[illegible]
Hal Hamlin, b. g., (Murphy)	[illegible]	[illegible]	[illegible]
Edward B., b. g., (Valentine)	[illegible]	[illegible]	[illegible]
Ty Cobb, ch. g., (Fox)	[illegible]	[illegible]	[illegible]
Dick, b. g., (McMahon)	[illegible]	[illegible]	[illegible]
Baron Hal, b. s., (Shively)	[illegible]	[illegible]	[illegible]
Sara Ann Patch, bl. m., (Cox)	[illegible]	[illegible]	[illegible]
Lady Isle, b. m., (Fox)	[illegible]	[illegible]	[illegible]

Time—[illegible]

Duryea's Ascetyline Wins.

PARIS, July 24.—H. B. Duryea's Ascetyline won the Prix Prince Charles Stakes, worth 20,000 francs, to-day. In the Prix Borelliss de Rothschild's Nickel was first and H. B. Duryea's Irishman was second.

Attell Won't Cancel Murphy Bout.

SAN FRANCISCO, July 24.—After a conference with Promoter James Coffroth, "Abe" Attell reconsidered to-day [illegible] with "Harlem Tommy" Murphy for a twenty-round fight.

OLD CROW
Reg. U. S. Pat. Off.
RYE
The Standard of RYE Whiskey
Guaranteed Pure RYE Whiskey Under National Pure Food Law, Serial Number 2163
NOT BLENDED
NOT ADULTERATED
SOLD ONLY IN OUR SEALED BOTTLES EVERYWHERE
NEVER SOLD IN BULK
WE ARE THE LARGEST BOTTLERS OF OLD-FASHIONED HAND MADE SOUR MASH STRAIGHT PURE RYE WHISKEY IN THE WORLD
H. B. KIRK & CO. New York, N. Y.

NEW CIGAR STORES TO ISSUE $35,000,000

Reorganized Company Will Be Incorporated To-day at Trenton.

MORE STOCK THAN RUMORED

Will Take Up $3,600,000 Bonds of Old Company at Par—Provisions for New Subscription.

Details of the reorganization of the United Cigar Stores Company by the formation of a new corporation which will take in all of the subsidiaries of the existing company were announced yesterday. The new company, which will be incorporated at Trenton to-day, will be known as the United Cigar Stores Company of America, and will have a capital of $5,000,000 7 per cent. cumulative preferred stock and $30,000,000 common stock. Both preferred and common issues are somewhat larger than the amounts given in the rumors current on the Curb earlier in the week.

An official statement issued yesterday explains:

> This company proposes to acquire the outstanding fifty-year 6 per cent. gold bonds of the Corporation of United Cigar Stores, organized under the laws of the State of New York, as well as the outstanding capital stock of that company.
>
> Arrangements have been perfected whereby the holders of the outstanding bonds of the Corporation of United Cigar Stores, which amount to $3,600,000, have agreed to sell the same to this company at par, with accumulated interest from June 30, 1912. To obtain the money to effect this purchase this company has authorized the issuance of its preferred stock at par. Of the moneys received from the sale of preferred stock, $3,600,000, in addition to the accumulated interest on the bonds since June 30, 1912, will be used to acquire these bonds, while the balance of the moneys received upon such sale will be used for the further development of the business of the company.

As predicted, the new company will exchange its common stock for the common stock of the present company, giving three new shares for each old share surrendered. The stockholders of the present company will also have the privilege of subscribing at par to the preferred stock of the new company at the rate of one share for each two shares of common stock owned. The preferred stock has been underwritten at par without expense to the company. The new stock will be given to stockholders on or before Aug. 26, and upon the surrender of their shares of the old company each stockholder will receive a purchase warrant for the new preferred stock, which is to be convertible into the preferred upon payment of the subscription on or before Sept. 14.

LATEST CUSTOMS RULINGS.

"Pull Cards" Held to be Dutiable at 20 Cents Per Pound.

An important decision was handed down yesterday by the Board of United States General Appraisers in regard to lithographically printed "pull cards." The articles were composed of paper of different thicknesses and embossed, cut out, and attached together so that they could be rolled flat or pulled open, in which form the lithographed pictures stood out in relief representing floral or other designs. The cards vary in size from 3 to 4 inches in width, and from 6 to 8 inches in length, and the parts were held together by strips of plain paper which varied in width from ¼ to ½ inch. Duty was assessed at the rate of 20 cents per pound under the provisions of Paragraph 412 of the present tariff act as lithographic cards measuring under .008 of an inch in thickness.

Hensel, Bruckmann & Lorbacher, the importers, contended among other things that the articles were dutiable at either 6 cents or 8½ cents per pound, based on the thickness of the thinnest paper exceeding .008 of an inch and not exceeding .021 of an inch. The sole question at issue was whether the cards should be measured with or without considering the thickness of the narrow strips of cardboard which serve as hinges. Judge Fischer was of the opinion that Paragraph 412 was intended to clear up any uncertainty disclosed by litigation interpreting the provisions for lithographed articles under Paragraph 400 of the tariff act of 1897, and ruled that the classification of the Collector was correct in not including the hinges in determining the thickness. The protest was accordingly overruled.

The board also overruled a protest filed by the Germania Importing Company. The merchandise was invoiced as "white glazed wrapping paper," and was returned as an "imitation parchment paper" at two cents per pound and 10 per cent. ad valorem under Paragraph 411. The importers asserted it to be dutiable at 35 per cent. under Paragraph 415 as "wrapping paper not specially provided for." The sample submitted showed a very thin, supercalendered, partially transparent paper, which has to a more or less extent the quality of being resistant to grease. The proof offered in behalf of the protestants sought to establish that unless a paper is greaseproof it would not be dealt in as an imitation parchment paper, which was always a dull-finished, unglazed paper. The board held that Congress had especially provided for the merchandise in question, and that the Collector's assessment was in every way correct.

FOREIGN CROP ESTIMATES.

For Hungary the Wheat Production Is Put at 187,264,000 Bushels.

WASHINGTON, July 24.—The International Institute of Agriculture at Rome has sent the United States Department of Agriculture the following crop production information:

For Hungary, (including Croatia and Slavonia,) the production of wheat is estimated at 187,264,000 bushels; rye, 59,900,000 bushels; barley, 70,399,000 bushels. For Hungary, (excluding Croatia and Slavonia,) oats, 80,615,000 bushels. For Italy, production of wheat, 174,533,000 bushels; oats, 31,693,000 bushels. For Belgium, production of oats, 44,005,000 bushels.

For Lower Egypt, the condition of cotton is estimated to be 116 per cent. of an average condition, and for Upper Egypt 118.

For the countries reported in July by the institute the total wheat production this year is estimated to be 96.2 per cent. of the quantity produced last year, which was 1,577,333,000 bushels.

$100 Monthly Pension for Mrs. Schley.

Special to The New York Times.

WASHINGTON, July 24.—Mrs. Annie R. Schley, widow of Rear Admiral Winfield Scott Schley, will receive a pension of $100 a month for life, according to a compromise reached to-day by the conferees on the disagreement between the Senate and House over the Rayner bill, which sought to give her a pension of $150 a month. The House Pension Committee cut this allowance to $50, the House raised it to $75, the Senate insisted on $150, and the conferees have compromised on $100.

CONSULAR TRADE NOTES.

An American drug company located in Guadalajara, Mexico, has been engaged in the wholesale and retail drug business for the past ten years, during which time its purchases averaged $38,000 forth of drugs, &c., two-thirds from Europe and one-third from the United States. During all that time its shipments from Europe have never been fined by the Mexican Custom House, while those from the United States are frequently fined, due usually to carelessness, indifference, or ignorance on the part of some one in the shipping departments of the American exporters.

A translation of a part of the new Belgian law regulating the importation and exportation of plants is on file in the Bureau of Manufactures.

The Government of India has consented to allow the importation until Jan. 1, 1913, of American water-marked paper bearing no counter indication of origin.

A circular has been issued from the Ministry of Interior Relations of Venezuela, addressed to the Governors of the various States, recommending that they consider the advisability of requiring the various railways either to station guards at places where these lines cross public roads at grade or to install hand-operated or automatic gates which will close the roads at the approach of trains.

THE BUSINESS WORLD

RETURNED MERCHANDISE.

The Practice Is Seriously Threatening the Jobbing Trade's Future.

The returned-merchandise evil is seriously threatening the future of the jobbing trade in practically all the textile lines, according to a man well versed in matters pertaining to dry goods.

"From an expected and, therefore, legitimate return approximating one-half of one per cent. of the gross business done, the percentage of merchandise returned for reasons legitimate or otherwise has gone as high as five per cent. in some cases," he said yesterday. "Several years' careful watching of the proportion of merchandise returned in certain lines of knit goods in no instance showed the aggregate return to have been less than two per cent. of the total sales. The effect of a continued drain of this kind on the resources of the average jobber can readily be imagined. And the worst feature of the practice lies in the fact that it is being carried on more every year. Last year the records of a well-known house showed an aggregate return of merchandise in three or four lines alone that amounted close to $75,000. This total greatly exceeded the amount of business loss through cancellation, and added to it was the expense of the return freight charges paid by the house.

"There are, of course, always a certain number of imperfections that creep into all kinds of merchandise, no matter how well it is made or how carefully it is inspected. Imperfect merchandise returned is gladly accepted and credited by the wholesaler, but it is said that only a small proportion of the goods returned by retailers are actually defective. Frequently a buyer stocks too heavily, and returns the unsold merchandise with little or no explanation as the best means of solving his difficulty. It often happens, too, that after a buyer has purchased a substantial bill of a certain kind of goods another line of the same merchandise is offered to him at a lower figure. If shipment of the first lot has been made, and the affair has gone too far to admit of cancellation, the shipper is fairly sure to receive a letter a short time after telling that the goods are being returned collect.

"In most cases some pretense of explanation is made, but it frequently happens that no reason is given and no amount of correspondence can get one. In both cases the jobber has to 'grin and bear it,' for to refuse to accept and credit the goods means the loss of the account. And worse, it may lead to the loss of other accounts through the incident reaching the ears of other buyers.

"As far as can be seen at the present time there is no remedy for the evil but an appeal to the sense of justice of the purchaser. In the personal experience of one well-known department head, this method was tried but once, it having resulted in such a dismal failure that future appeals were discouraged. The returning of merchandise that is not defective is daily eating more deeply into the profits of wholesalers."

COTTON DUCK EXPORTS GROW

With Domestics They Show an Increase of $1,546,708 Over 1911.

Exports of domestics and cotton duck from the Port of New York in the week ended July 20, as reported by the Custom House, totaled 8,823 packages, valued at $710,905, against 8,698 packages, valued at $418,229, shipped in the preceding week. Exports of this class of merchandise recorded since the beginning of the current year show an increase of 52,027 packages and $1,546,708 in value over the size and value of similar shipments forwarded in the corresponding period of 1911.

Exports to the Philippines, valued at $276,080, headed the week's list, with forwardings to China, British Australia and Central America, valued respectively at $89,800, $43,819 and $39,294. Total exports of this merchandise from New York reported since Jan. 1, 1912, aggregate 258,157 packages, valued at $16,127,112, against 206,130 packages, valued at $14,580,404, shipped in the same period a year ago.

While no great change in the local export market was noted during the week, increased inquiries from the Far East and the booking of some fairly heavy orders from markets in that part of the world tended to brighten the outlook somewhat. Offsetting this to a considerable extent, unfortunately, was the fear expressed in certain quarters that the predicted advance in prints would seriously affect future demand for American cloths of this character. Prices for some time have been at a level that has made it difficult to obtain business of any consequence from a number of the foreign markets, and the belief is held that the expected rise will reduce future business from these points to a minimum.

The Manila market offered the greatest opportunity for the disposal of American cottons during the week. From all accounts the demand was fully up to the levels that have featured American transactions with outside markets for the last few weeks. The South American demand was limited, but a fair amount of business was recorded from Central American points. Mail advices from Porto Rico indicated little change in the business situation there, the plague scare having temporarily put a check on activities. Cuban business with this market also showed signs of a decreased demand for the same reason.

BUY FARM MACHINERY PLANT.

Emerson-Brantingham Co. Absorbs 16 Branches of Reeves & Co.

Special to The New York Times.

COLUMBUS, Ind., July 24.—The plant of Reeves & Co., local manufacturers of thrashing machinery, has been sold to the Emerson-Brantingham Company of Rockford, Ill., for $2,500,000. This includes the sixteen branches of the Reeves company in this country and Canada.

The Rockford company has purchased the Lacrosse Hay Tool Company, Chicago Heights, Ill.; the Gas Traction Company, Minneapolis, and the Geiser Manufacturing Company, Waynesboro, Penn. The Geiser Company makes thrashing outfits, but does not compete with Reeves & Co.

The Emerson-Brantingham Company, whose capital has been increased to $50,000,000, will issue $22,000,000 in stock now. Twelve millions of the issue will be preferred, drawing 7 per cent. dividends.

SIDE LIGHTS ON SELLING.

The vogue for pleated skirts is expected to create an extensive demand this Fall for satin, charmeuse, tafetta, crepe de chine, and other silks that best permit pleating.

Present indications point to a continuance of the popularity of shadow effects in laces for the coming season.

The increasing call for broadcloths, which is said to be a feature of Fall trading in dress goods, will materially lessen the amount of these goods in stock before the season is very far advanced. At the present moment however, there is not much chance of increased prices being named on them.

According to reports from reliable sources, the demand for spot stocks of hosiery features the situation in that market at the present time, and adds considerably to the firm tone in evidence this season.

Weather in Cotton and Grain States.

Special to The New York Times.

WASHINGTON, July 24.—The following is the forecast for Thursday and Friday as issued by the United States Weather Bureau for the cotton and grain States:

North Carolina, South Carolina, Georgia, Alabama, and Mississippi—Generally fair Thursday and Friday; moderate winds, mostly southwest.

Florida—Generally fair Thursday and Friday; light to moderate variable winds.

Louisiana—Fair Thursday and Friday; light to moderate southerly winds.

Eastern Texas—Fair, Thursday and Friday; continued warm in the interior; moderate southerly winds.

Western Texas—Generally fair Thursday and Friday.

Utah—Local showers Thursday or Thursday night. Friday, probably fair.

Oklahoma—Fair, continued warm, Thursday and probably Friday.

Arkansas, Tennessee, Kentucky, Iowa, Missouri, and Kansas—Moderately fair Thursday and Friday.

Ohio—Generally fair Thursday and Friday; moderate north and northwest winds.

Indiana—Fair Thursday and Friday; not much change in temperature; light to moderate northwest to north winds.

Illinois—Fair Thursday and Friday; somewhat cooler Thursday in northeast portion; light to moderate northerly winds.

Lower Michigan—Fair Thursday and Friday; moderate winds, mostly northerly.

Upper Michigan—Generally fair Thursday and Friday; moderate variable winds.

Wisconsin—Fair Thursday and Friday; slightly cooler Thursday in northern portion; moderate winds, mostly north and northwest.

Minnesota—Fair Thursday and Friday; cooler Thursday in northeast portion; moderate northwest winds, becoming variable Friday.

North and South Dakota and Nebraska—Fair Thursday and Friday; not much change in temperature.

BIG SALES OF DRESS GOODS.

Heaviest Trading in Dry Goods Market—Other Lines Active.

There was no material change in the New York dry goods market yesterday. Judging from reports received from some of the principal factors in the primary market, wholesalers now buying merchandise for next Spring did not operate quite as freely as on the preceding day, but trading in the principal secondary distributing centres by retailers in for Fall lines showed increased activity from all accounts and brought the aggregate volume of business done close to Tuesday's levels.

Mail orders received in jobbing centres yesterday were generally light. House trading showed improvement, however, the heavier lines of Fall dress goods having moved particularly well. The activity of buyers of these lines in the last week or ten days, tend to bear out predictions made several weeks ago that, barring unforeseen occurrences, spot buying of these goods for Fall would be the heaviest in some time. Sales of Fall wash goods were not as heavy as expected in view of the number of out-of-town retailers in the market, but greater activity is looked for before the end of the week. Silks continued to move well and laces experienced an excellent house demand. Ribbons have not as yet shown the strength expected of them, yesterday's trading having been rather limited as a rule. Embroideries reflected this condition. The movement of hosiery and underwear for Fall and Winter in this market has so far been generally disappointing.

ERB MAY GET MOFFAT ROAD.

Stockholders' Committee Said to Favor Accepting His Offer.

Negotiations, which have been carried on during the last few days between Newman Erb, who was associated with the late Edwin Hawley in the management of several railroads in the Middle West, and the noteholders' protective committee of the Denver, Northwestern & Pacific, may lead to the sale of that property to Mr. Erb. The latter returned from a trip to Denver on Monday.

The Denver, Northwestern & Pacific practically ruined the late David H. Moffat, a well-known Denver banker, who personally supplied upward of half the $14,000,000 which was expended in the construction of that road. The company was placed in a receivership soon after Mr. Moffat's death, owing to its inability to care for $3,500,000 of notes when they matured. Since then a committee of Denver capitalists has been trying to raise enough capital to obtain the road's discharge from the receivership. Benjamin Strong, Jr., Vice President of the Bankers' Trust Company and Chairman of the committee of noteholders, is now in Denver.

Mr. Erb said yesterday that he had made an offer on behalf of himself and associates to reorganize and refinance the property. He has not received a direct reply yet, but has heard indirectly that the committee is disposed to accept his offer. It is estimated that $1,000,000 will provide for the Moffat road's immediate physical requirements and put it in a position where it will be able to earn its charges.

$50,000,000 SHOE MERGER.

New England Manufacturers to Control of 50 Plants in 26 Cities.

Special to The New York Times.

BOSTON, July 24.—A $50,000,000 shoe manufacturers' combination, to include the leading manufacturers of the East, is well under way to completion. It will consolidate into one company under the title American Standard Shoe Company, a strong group of manufacturers selected from those most successful in New England.

The consolidation as planned has the indorsement of Brandeis, Dunbar, and Nutter, who represent several of the most successful manufacturers in New England; the Commonwealth Shoe Company, of which Charles H. Jones is President; Regal Shoe Company, W. L. Douglas Company, and W. H. McElwain Company. Mr. Brandeis is also the legal advisor of the Southwestern Shoe Manufacturers Alliance, the nucleus of which is the recent consolidation of Shoe Manufacturers in St. Louis, with a capital of $20,000,000.

Richard C. Sibley of New York is in charge of the work of effecting the consolidation in New England.

It is proposed to combine about fifty factories scattered in twenty-six cities. The consolidation will include not only the shoe-making interests, but allied industries, such as leather, the manufacture of supplies, and lasts. It is also planned to control the distribution to the jobbers.

SECURITIES AT AUCTION.

The following securities were sold at auction yesterday at the Exchange Salesroom, 14 and 16 Vesey Street, Adrian H. Muller & Co., auctioneers:

20 shares American Sugar Refining Company common, $100 each, 128.

120 shares American Sugar Refining Company preferred, $100 each, 122.

65 shares American Telegraph and Cable Company, $100 each, 70.

20 shares Baltimore & Ohio Railroad Company common, $100 each, 109½.

50 shares Chicago, Milwaukee & St. Paul Railway common, $100 each, 103¼.

20 shares Delaware & Hudson Company, $100 each, 167.

20 shares Illinois Central Railroad Company, $100 each, 131.

25 shares New York, New Haven & Hartford Railroad Company, $100 each, 135⅝.

50 shares Northern Pacific Railway Company, $100 each, 121.

50 shares Pennsylvania Railroad Company, $50 each, 123½.

50 shares Sloss-Sheffield Steel and Iron Company common, $100 each, 54¾.

50 shares Union Pacific Railroad common, $100 each, 167¾.

30 shares United States Steel Corporation common, $100 each, 69¾.

20 shares United States Steel Corporation preferred, $100 each, 112.

12 shares Brooklyn Union Elevated Railroad Company common, $100 each, 90½.

6 shares Banco de Fomento, (Santiago de Cuba,) $100 each, $50.

$10,000 Brooklyn Union Elevated Railroad first mortgage 5 per cent. gold bonds, due 1950, coupons February and August, accrued interest to be charged, 102⅝.

$5,000 Chesapeake & Ohio Railroad general mortgage 4½ per cent. gold bonds, due 1992, coupons March and September, accrued interest to be charged, tax exempt in New York State, 99⅞.

$7,000 Chicago, Rock Island & Pacific Railway Company general mortgage 4 per cent. gold bonds, due 1988, coupons January and July, accrued interest to be charged, tax exempt in New York State, 94⅝.

$7,000 Chicago, Rock Island & Pacific Railway Company 4 per cent. bonds, due 2002, coupons May and November, accrued interest to be charged, tax exempt in New York State, 68¼.

$10,000 Long Island Railroad Company general mortgage 4 per cent. bonds, due 1938, interest June and December, accrued interest to be charged, tax exempt in New York State, 94¼.

$5,000 Northern Pacific, Great Northern joint 4 per cent. Chicago, Burlington & Quincy collateral bonds, due 1921, interest January and July, accrued interest to be charged, tax exempt in New York State, 96⅛.

$5,000 Northern Pacific prior lien 4 per cent. gold bonds, due 1997, coupons January, April, July, and October; accrued interest to be charged, tax exempt in New York State, 98⅝.

$5,000 United States Steel Corporation 5 per cent. sinking fund gold bonds, due 1963, coupons May and November, accrued interest to be charged, tax exempt in New York State, 102¼.

76 City of Brussels 2 per cent. coupon bonds, July, 1912, coupons attached, 100 francs each, $1,130.

$1,200 Banco de Fomento at Santiago de Cuba, $200 each, $400 for the lot.

All the right, title, and interest of Jose M. Sorzano, deceased, in the firm of Lateulade & Co., in liquidation, secured or unsecured, amounting to about $13,200, subject to any claims, charges, or setoffs, or expenses in connection with pending litigation, $3,000.

500 shares Toledo, Ann Arbor & North Michigan Railway Company, $100 each; 75 shares Monterey Coal and Mining Company, $100 each, $11 for the lot.

100 shares Library Square Realty Company Lincoln Trust Company certificates of deposit, $5 each; $2 per share.

$2,000 Binghamton Railway Company (N. Y.) first mortgage 5 per cent. consolidated gold bonds, due November, 1931; interest May and November, accrued interest to be charged, 95½.

100 shares National Nutrient Company; 100 shares National Nutrient Company, $4 for the lot.

$1,420 Atlantic Mutual Insurance Company scrip of 1912, 106⅝.

$300 San Pedro gold mining Company 7 per cent. bond, due 1916, $81 for the lot.

$100 New Jersey Mineral Company 6 per cent. bond, due 1915, $53.

45 shares Forty-second Street and Grand Street Ferry Railroad Company, $100 each, 278.

$1,500 Toledo & Chicago Interurban Railway Company first mortgage bonds, with June, 1908, attached; deposit agreement, $110.

385 shares United States Metal Products Company common, $100 each, 22.

10 shares Yorkville Independent Hygeia Ice Company, $100 each, 100.

GOOD YEAR FOR STATIONERY.

E. H. Tower Thinks Fall Business Will Be Better Than 1911.

The wholesale stationery trade is now in the midst of the usual mid-Summer dullness, but, according to E. H. Tower of Eugene H. Tower, Inc., 336 Broadway, there are indications of greater Fall activities in this line than a year ago.

"The trade is in a normal condition in every way," said Mr. Tower yesterday. "While there are no indications of a boom when business starts up again this Fall, there are reasons to believe that there will be more trading during the balance of the year than in the same period in 1911. Politics is having little, if any, effect as far as we are concerned. Our business shows a substantial gain over that of last year. And while I cannot speak for the rest of the trade, it is probable that the same condition exists in the other houses. Business to date has been well diversified, the demand having been of a general nature and embracing practically all the lines carried."

BUSINESS TROUBLES.

SAIEWITZ & KRAMER.—A petition has been filed against Nathan Saiewitz and Frank Kramer, individually and as copartners under the firm name of Saiewitz & Kramer, retail dealers in furniture and carpets, 101 Bowery, by the following creditors: Hascall, Smith Co., $17; H. Herman Furniture Company, $616, and Empire Carpet Company, $969. The firm made an assignment to David E. Harwitz. The assets are said to be about $5,000.

LOUISE M BAIL.—A petition has been filed by Louise M Bail of 166 West Seventy-second Street, with liabilities, $9,525, and no assets.

GEORGE STOLZ.—A petition has been filed by George Stolz, a foreman and plumber of 820 Ritter Place, with liabilities, $37,188, and no assets.

ALBERT J. HIRT.—A petition has been filed by Albert J. Hirt, a milliner of 484 Tremont Avenue, with liabilities $4,441 and assets $1,650.

OLIVER H. LEAMAN.—A petition has been filed by Oliver H. Leaman, a salesman of 437 Fifth Avenue, with liabilities $2,055 and assets $15,382.

JACOB STARK.—A petition has been filed by Jacob Stark, a baker of 166 West 120th Street, with liabilities $4,023 and assets $740.

RICHARD B. DARRE.—A petition has been filed by Richard B. Darre of 930 St. Nicholas Avenue, individually and as a member of the firm of Darre & Baramy, a copartnership which carried on business under the style of Sterling Garage. The partnership was dissolved in 1911, and there are no assets of the firm. The liabilities are $9,795 and assets $265. William Hoffman of 516 West 143d Street, who advanced money to the firm, is the principal creditor.

THE EUROPEAN CANDY SPECIALTIES COMPANY of 376 and 378 Greenwich Street has filed schedules, with liabilities of $7,414 and assets of $15,500.

LLOYD G. McCRUM, President of the McCrum-Howell Company, dealer in radiators and boilers, 103 Park Avenue, has filed schedules, with liabilities of $2,998,839 and assets of $1,450,350, represented by real estate, $35,600; bills, $9,070; debts due on open account, $11,300; stocks and bonds, $1,262,650; unliquidated claims, $55,000, and books, deeds, and papers, $86,470. It is said that after deducting liabilities, which in all probabilities will be paid by some one else, that the bankrupt owes about $280,000, and that after deducting nominal assets, a conservative valuation of the assets is about $325,000.

GENERAL REPRODUCTION COMPANY.—Justice Bischoff of the Supreme Court has appointed Leon Lauterstein temporary receiver of the assets and effects of the General Reproduction Company of 152 East Twenty-third Street on application of Henry E. Pelletier and Frederick L. Paul, Directors, for a voluntary dissolution of the corporation. The receiver is required to give a bond of $2,000.

JUDGMENTS ENTERED.

These judgments for amounts more than $100 were filed yesterday, the first name being that of the debtor:

Adams, Chauncey H.—New York Talking Machine Co., $149.
Aronowsky, Abraham—B. N. Levine, $426.
Bauchelle, William M. and John V.—C. A. Winch, $948.
Beigel, Sigmund—V. Danziger et al., $104.
Benjamin, Morris and Abraham—A. Rosenberg, $282.
Barbieri, Frank—S. Acunto, $794.
Condron, William J.—Norse Iron Works, $145.
Eastman, Robert W.—L. Veltin, $1,407.
Flenman, Morris—B. Proshan, $108.
Favata, Juigi—P. Avalone, $128.
Gancia, Edward, and Joseph Arecoo—A. Gizzolo, $123.
Gluck, Jacob S.—M. S. Dennett et al., $6,508.
Gravany, Louis—Cudahy Packing Co., $167.
Gorchow, Morris—Yankee Shirt Co., $165.
Hoyt, Mary P. and Dudley E., administrators—M. C. Stewart, $189.
Hill, Lizzie, and Bertha Felix—People, &c., $500.
Harvey, Wallwyn—Brentmore Realty Co., $112.
Klyberg, Bernard J., and Joseph Freeney—Joseph Beck & Sons, $1,028.
Lustgarten, Simon—M. Sobsevitz, $377.
Landauer, Mamie—Yorkville Bank, $3,365.
Le Clair, Harry, Jr.—Manhattan Leasing Co., $117.
Lesser, Donald and Morris—German Exchange Bank, $537.
Marazzi, Raffael—Iroquois Door Co., $219.
Meyer, Irving J.—E. & J. Marrin Co., $159.
Moore, Caroline R.—Brentmore Realty Co., $137.
Reynolds, Thomas L.—J. Myers, $327.
Ryan, Daniel J.—Union Construction and Waterproofing Co., $115.
Roesler, Bernard J., Jr.—Standard Motor Co., $169.
Rubenstein, Harry—C. E. Diefenthaler et al., $149.
Sellers, Patrick—Lewis De Groff & Son, $245.
Sherman, August J.—A. Kohn, $200.
Sommerville, William B.—H. E. Parker, $1,653.
Simons, Frederick C.—F. St. John, $137.
Schuler, Frederick C.—J. Trick, $687.
Stevens, Ledyard—Garden City Co., $355.
Sucher, Sam—M. Tilove, $205.
Stern, Oscar—C. R. Schultz et al., $352.
Thorne, Henry A.—C. C. Gaines, $428.
Tepperson, Samuel D.—H. B. Claflin Co., $636.
Traut, Joseph H.—K. Vreeland, $149.
Unger, Pincus—M. Davidson, $639.
Venter, William A.—A. J. Miller, $3,810.
Yockel, J. Henry and Mary A.—Yorkville Bank, $3,307.
Ziegfield, Florence, Jr.—Onward Construction Co., $179.
Cherry Driscoll Co.—Richards Wilcox Manufacturing Co., $553.
Crystallized Water Co.—C. H. Schultz, costs, $433.
Epstein-Cohen Co.—W. M. Reed, $8,003.
Edmondson Construction Co.—J. Lipps, $1,940.
Same—H. Lipps, Jr., et al., $2,027.
William F. Lennon Construction Co.—Empire City Savings Bank, $6,097.
Manufacturers' Commercial Co.—A. Heckscher et al, costs, $418.
People's Auditorium Co. and Irena Moorman-Blackstone—T. Bullock, $1,084.
Motor Car Exchange, Inc., Frederick F. Goodman, and Frank D. Homan—J. Harris, $428.
Runkle Realty and Construction Co.—A. S. Brown et al., $20,957.
A. W. Nugent Co., Inc.—General Warranty Corporation, $1,043.

SATISFIED JUDGMENTS.

The first name is that of the debtor, the second that of the creditor, and date that when judgment was filed:

Sonnenschein, Sigmund—H. Mayer, July 9, 1912, (canceled,) $350.
Jersawitz, Louis, Nicholas, Celia, and Biaggio Pernette—Title Guarantee and Trust Co., July 16, 1912, $264.
De Boey, Walter H.—H. N. Lawson, June 19, 1912, $772.
Bernstein, Harris, and George J. Gruenberg—H. Gottlieb, June 11, 1912, $374.
Zehden, Elizabeth—T. P. Smith Co-operative Co., March 12, 1912, $264.
Buchanan Realty Co.—M. J. Klein, March 5, 1912, $242.
Same—J. Edelstein, March 5, 1912, $139.
Metropolitan Opera Co.—O. Schlam, Feb. 19, 1912, $973.
McEntee, George H.—G. N. Manchester, Oct. 6, 1894, $1,041.
Milliken, Conrad—E. Caruso, May 17, 1912, $106.
Milch, David, and George H. Ainslie—Williamsburg Trust Co., Sept. 4, 1908, $144.
Marshall, Katie M. H.—J. T. Brundage, May 10, 1912, $1,136.
McBreen, Peter—C. Petreins, June 26, 1912, $1,270.
Birkett, Clarence T.—Paterno Brothers, Feb. 26, 1912, $190.
Buffa, Vincenzo—J. Personeim, April 19, 1912, $193.
Maltz, Joseph—M. Ludwig, July 19, 1912, (vacated,) $1,224.
Stamm, Paul—M. Zinn, April 29, 1912, (re-

NEW INCORPORATIONS.

New York.

Special to The New York Times.

ALBANY, July 24.—These companies were incorporated to-day among others:

Pan-American Mercantile Company, Manhattan; general mercantile business; $300,000. Lawrence J. Bershad, Paul J. Huelser, L. M. Koster, George A. Schmidt, Ludwig De Leopold.

Charles Spiegel & Co., Manhattan; wines, whiskies, &c.; $200,000. Louis Spiegel, Charles Spiegel, Aaron Piller, Emanuel A. Piller.

Rotico Fitting and Supply Company, Manhattan; plumbers' supplies and tools; $100,000. Herbert H. Ramsay, Robert B. Hanna, W. E. Drew, J. A. Murphy.

Hydrogenated Oil Company, Manhattan; oils and chemicals; $100,000. I. Townsend Burden, Jr., William B. Cragin, Charles Ellis, Nathaniel L. Foster.

General Hotels Corporation, Manhattan; hotels, apartment houses, restaurants, and cafes; $50,000. James F. Walker, William A. Milligan, Irving H. Tifft.

Commonwealth Amusement Company, Middletown, N. Y., Manhattan; theatres; $50,000. Henry W. Brooks, Jr., George McCoun, George A. Nally, Willard M. Gould, Belle Bowers.

Brooks Leasing Company, Manhattan; theatre proprietors and managers; $25,000. Henry W. Brooks, Jr., George McCoun, George A. Nally, Willard M. Gould, Belle Bowers.

Boulevard Theatre and Realty Corporation, the Bronx; $20,000. Meyer Solomon, Nathan Wilson, Louis Pincus, Alexander H. Pincus.

Ferdin & Neumer, Inc., Manhattan; beer and beer glasses; $20,000. Ferdinand Neumer, Carl Neumer, Elsa Neumer.

Liederkranz Hall Association, Huntington, L. I.; real estate; $100,000. Fred. H. Koster, Jacob Hanbart, Hugh P. Arthur, Emil Fisher.

Westchester Paper Company, the Bronx; paper, paper bags, rope, twine, &c.; $12,000. David Gilligan, Isadore M. Liberman, Nathan Linetzky.

Sorkin-Kramer Company, Manhattan; gold and silver ware; $10,000. Israel J. Sorkin, Louis Kramer, Joseph Kramer.

Herwax Realty Company, Manhattan; realty; $10,000. Herman Tuchman, Max Tuchman, Jacob Smulow, Louis May.

Rochester Wax Paper Company, Rochester; wax paper and cardboard; $10,000. Albert Mutschler, Henry G. Mutschler, Theodore S. Pulver.

The Polish National Home of the City of New York, Manhattan; $10,000. Andrew Gowin, Frank Migdalski, Stanislaus Rayzacher, Stanislaus Niedzwieck.

Mexican Drug Company, Manhattan; drugs, chemicals, &c.; $10,000. Albert Hughes, Francis Knowles, Martha F. Barr.

E. J. Liebetrut Drug Company, Buffalo; $10,000. Edward J. Liebetrut, Louis J. Liebetrut, Charles T. Pohlman.

Levay Brothers Company, Manhattan; ladies' and misses' clothing; $10,000. Herman Levay, Jack Levay, Joseph Levay.

Standard Automobile Company, Manhattan; $10,000. Earl H. Feitchman, Henry B. Chapin, Alfred Freeman, Jule L. Janever.

New Jersey.

TRENTON, N. J., July 24.—The following corporations were chartered in the office of Secretary of State Crater to-day:

Crystal Spring Creamery Company, Dumont; $10,000 capital; dairy products. Incorporators—William M. Peck, C. C. Moore, and W. Raymond Peck.

Hurwitz, Inc., Newark; $25,000 capital; to make trunks. Incorporators—Fannie and Louis Hurwitz and Charles W. Hull.

K. S. Construction Company, Newark; $10,000 capital; general contractors. Incorporators—John C. Kohf, George A. Senior, and Hesser C. McBride.

Syljet-Cachar Company, East Orange; $100,000 capital; to grow tea. Incorporators—Howard G. Marcell, William S. Marcell, and William C. Jackson.

COMMODITY MARKETS.

Wheat Falls; Corn and Oats Rise—Cotton Has a Sharp Advance.

Wheat reacted sharply on more favorable weather for Spring wheat and continued favorable crop news. Corn and oats showed further advance on old crop deliveries, due to small receipts and technical conditions. Provisions were firm. Cottonseed oil shows heaviness in absence of support. Cotton soars to new high ground. Considerable buying was based on prospective bullish condition reports as compared with last year. Spot markets are very firm. Crop news varied in tenor. Coffee moved irregularly, but apparently under less selling pressure.

WHEAT.

The wheat market, with the shorts well eliminated by the sharp advance of Tuesday, reacted 1@2c a bushel yesterday, and closed very near the low point of the day. The decline was a natural reaction after a stampede of shorts. The buying demand was much reduced, and pressure developed on the forward months. The weather conditions were much improved in the American Northwest. It was clear and cool instead of damp and hot. There were some reports of rust, but the improvement in the weather tended to allay apprehension. Nevertheless, conservative reports in the Northwest state that it will be from ten days to two weeks before the crop can be considered safe from rust developments, and, of course, considerably longer before it is safely housed. Advices continue very hopeful, yet with prospects of a large crop in the Northwest, The Northwestern Miller says that conservative opinion is not for a bumper crop. The weather conditions were unsettled in the Canadian Northwest, and the damage from hail in the Pacific Northwest was said to cover about 25 per cent. of the area, with injury of fully 10 per cent. Receipts were much larger in the Southwest, and the weather conditions were very unfavorable for thrashing and moving the new wheat. In three days the interior receipts have gained 2,200,000 bushels over last week, but are still less than last year. Foreign markets were irregularly higher, but no export business was reported, partly due to disappointing bids and partly due to an absence of offerings. Cash prices were quoted: No. 2 red, $1.09, free on board; No. 1 Northern, $1.13½; No. 2 hard, Winter, $1.06; No. 1 Northern, Manitoba, $1.16¼.

OTHER GRAINS.

CORN.—The corn market opened with some pressure, due to the weakness in wheat, but the strength of spot corn and the technical conditions of the old crop months led to further advance. Prices reacted a little at the close. Western receipts of corn were again small, and spot corn was quoted from ½c to 2c higher at the West. In the Southwest the weather was dry and apprehension is naturally increasing over possibility of damage to the new crop. Outside of some complaints from Missouri, Kansas, and Oklahoma, the advices are very encouraging. Spot corn was nominal, with No. 2 quoted at 81½c, free on board.

OATS.—The market was irregular at the opening, but owing to further anxiety of shorts in July became strong, advancing to 50c at the West, while the new crop deliveries were comparatively heavy. The receipts of old oats continue small, and for the day were only about a third of last year. The receipts are not increasing to any extent compared with last week, and in three days have been only about 40 per cent. of the movement last year. New crop deliveries continue relatively heavy, showing little or no response to the strength in July and cash. Spot oats were quoted: Standards, 61@61½c, free on board; No. 2 white, 61@61½c; No. 3 whites, 61@61½c.

PROVISIONS.

Trading in hog products was again quiet, but on a firmer hog market light receipts of hogs, only about 70,000, and rather limited offerings of contract prices, improved slowly, closing steady.

NEW YORK MARKET.

Wheat—	High.	Low.	Close.	Prev. Close.
July	..	..	$1.07¼	$1.08½
September	$1.01	$1.00¼	1.00¼	1.01½
December	..	..	1.02⅛	1.03⅜

CHICAGO MARKET.

	High.	Low.	Close.	Prev. Close.
Wheat—				
July	98¼	97¼	97⅞	98⅜
September	94	92⅞	93	94⅝
December	96⅝	95⅝	95¾	97⅛
May	1.00⅝	99⅝	99⅞	1.01¼
Corn—				
July	72	70⅝	71¼	71
September	66⅞	65⅝	66¼	66⅛
December	57⅛	56⅝	57⅜	57⅜
May	58⅞	58	58½	58⅝
Oats—				
July	50	47¾	49½	48½
September	34¼	33⅝	34	34⅛
December	35⅝	34⅞	35¼	35¼
May	37¾	37⅛	37½	37⅝
Lard—				
July	..	..	10.52½	10.50
September	10.65	10.60	10.65	10.60
October	10.70	10.65	10.70	10.65
December	10.32½	10.20	10.32¼	10.15
January	10.25	10.20	10.22½	10.20
Ribs—				
July	10.45	10.40	10.42½	10.40
September	10.50	10.45	10.52½	10.45
October	10.45	10.40	10.45	10.40
Pork—				
July	..	..	17.60	17.42½
September	17.80	17.65	17.77½	17.65
October	17.85	17.80	17.85	17.72½
January	18.10	17.95	18.10	18.00

COTTONSEED OIL.

Contrary to general expectations there was little resiliency noted in yesterday's market. It appeared as though the strength in cotton inspired some buying, while the firmness in lard values also attracted attention, but these features in conjunction with claims that there has been a slight betterment in the consuming trade were not stimulating. Refiners were credited with acting on both sides of the market, although it was obvious that effective support was lacking. Part of the selling in the distant deliveries was stated to be in the nature of hedges against purchases of crude at the south, but the amount of this business transpiring is not important.

	High.	Low.	Close.	Prev. Close.
Spot	6.50	6.50	6.50	6.50
July	..	..	6.40	6.50
August	6.49	6.48	6.47	6.50
September	6.57	6.50	6.54	6.60
October	6.61	6.56	6.55	6.61
November	6.27	6.24	6.25	6.29
December	6.23	6.19	6.22	6.24
January	..	..	6.20	6.24

COTTON.

A rather unlooked for buoyant market was witnessed yesterday, with the recording of new high levels made possible by nervousness among shorts and confidence among interests which have been successful on the long side for some time. The encountering of stop-loss orders served to accelerate the upward movement and establish gains averaging about ¼c per pound, these superseding advances of only 2 to 4 points at the outset. It became more apparent that the trade was disposed to discount probable bullish crop figures, although the Government's findings will not be publicly announced until Aug. 2.

Attention was attracted by the accumulation of contracts for the account of interests who are in a position to obtain advance information as to the early advices received in the compilation of private crop figures. The demand which was noticeable on Tuesday from southern quarters was again in evidence, and coincident with some of the buying orders were again rumors that the National Ginners' Association would revise its figures downward this month, suggesting important deterioration. Their percentage estimate last month was 83.2, while the Government's was only 80.4. The ten-year average condition, as of July 25, is 80.3, and it has been predicted in some circles that indications favor a showing of at least 2 points under this. The report of E. F. Hutton & Co., is expected to-day, and inasmuch as their estimate last month of 80.1 was quite close to the official document, considerable importance will be attached to the disclosure.

Weather news was almost in duplication of that received on Monday and Tuesday. Dispatches, claiming improvement in the Central West and the East because of the clear weather, were more numerous, but the effect of these was offset by the apprehension of insect damage in nearly all States. Then again, there were some authorities who wired that the temperatures of from 90 to 100 degrees in the eastern belt, particularly in Georgia, following the heavy moisture were not conducive to the best development of the plant, while sections of Texas and Oklahoma are still unrelieved from droughty conditions. The forecast officially given indicated that the weather would be fair over practically the entire belt.

The strength of the spot situation continues a factor in sentiment and market operations. Buying in the local future market against sales of actual cotton was said to be in progress, and it is generally conceded that the light selling by the South has necessitated a great deal of buying of futures by trade interests in the nature of hedges against future requirements. At Liverpool the spot situation is also firm and the daily spot sales there suggest a fairly active trade situation. The foreign future market yesterday was just a shade above a parity, but little real incentive is obtained from abroad at this time.

COTTON PRICES.

	High.	Low.	Close.	Prev. Close.
July	12.51	12.26	12.46@12.47	12.20
August	12.47	12.21	12.45@12.46	12.20
September	12.55	12.30	12.51@12.53	12.26
October	12.68	12.42	12.62@12.69	12.40
November	..	..	12.58@12.60	12.36
December	12.68	12.44	12.63@12.64	12.40
January	12.66	12.42	12.61@12.62	12.39
February	..	..	12.62@12.64	12.41
March	12.76	12.51	12.72@12.73	12.48
May	12.81	12.62	12.81@12.82	12.57

COFFEE.

Coffee opened 2 points up, to 2 down, but later showed gains of 5 to 10 points, and held firm until near the close when there was renewed selling. Final prices were 1 to 5 points net higher on total sales of 61,250 bags.

Recent cables have referred to a possible strike of freight handlers, and a small movement with receipts of only 7,000 bags at Sao Paulo for the day indicated that receipts are being interfered with. Havre advanced ¼ to ½ franc; Hamburg was unchanged, to ¼ pfennig lower; Rio was 75 reis lower, while Santos declined 50 reis.

Weather in Brazil was fine, with temperatures ranging from 42 to 80 degrees.

Spot coffee—Rio 7, 14⅛ to 14¼c.

Contract prices follow:

	High.	Low.	Close.	Prev. Close.
July	..	..	12.84@12.86	12.79
August	..	..	12.89@12.91	12.86
September	13.01	12.95	12.95@12.96	12.92
October	..	..	13.01@13.03	13.00
November	..	..	13.06@13.08	13.05
December	13.19	13.11	13.11@13.12	13.11
January	..	..	13.12@13.14	13.12
February	..	..	13.11@13.14	13.10
March	13.32	13.24	13.24@13.25	13.22
April	..	..	13.27@13.29	13.24
May	13.36	13.26	13.30@13.31	13.26
June	..	..	13.29@13.30	13.25

COUNTRY PRODUCE MARKETS.

BUTTER.—Creamery, extras, pound, 27@27¼c; firsts, 26@26½c; seconds, 25@25½c; thirds, 23@24½c; State dairy, tubs, finest, 26c; good to prime, 24@25c; common to fair, 21½@23c; process, extras, 25c; firsts, 23½@24½c; seconds, 22@22½c; imitation creamery, firsts, 23½@24c; factory, current make, firsts, 22@23c; seconds, 21@21½c; thirds, 19½@20c; packing stock, current make, No. 2, 20c; No. 3, 19@19½c.

CHEESE.—State, whole milk, colored, specials, pound, 15¾c; white, 15¼@15½c; colored, average fancy, 15@15¼c; white, 15c; undergrades, 13@14½c; daisies, best, 15¾@16c; State, skims, specials, 12¼@12½c; choice, 10½@11½c; fair, 9@10c; undergrades, 6½@8½c; common, 8¼@5½c.

EGGS.—Fresh gathered, extras, dozen, 23@24c; extra firsts, 20@22c; firsts, 18½@19½c; seconds, 17@18c; thirds and poorer, 15@16½c; dirties, No. 1, 15@16c; No. 2, 14@14½c; dirties, inferior, 10@13c; checks, good to fine, 11@13c; poor to fair, 7@10c; State, Pennsylvania and near-by hennery whites, fancy, large, new laid, 28@29c; selected whites, good to prime, 26@27c; common to fair, 24@25c; Western, gathered whites, 19@24c; State, Pennsylvania, and near-by hennery browns, 24@25c; gathered brown and mixed colors, 20@24c.

MISCELLANEOUS MARKETS.

SUGAR.—The market for refined sugar was steady and unchanged with prices quoted on the basis of 5.10 for fine granulated, net less 2 per cent. for cash.

The following quotations are net less discount of 2 per cent. for cash: Crystal dominoes, in cases of two-pound cartons, $8.10; in cases of five-pound cartons, $7.60; Eagle tablets, $6.40; cut loaf, $5.90; crushed, $5.80; Mold A, $5.45; cubes, Eagle, five-pound bags, powdered, and Eagle confectioners' granulated, $5.35; XXXX powdered, $5.25; powdered, coarse powdered, and Eagle coarse granulated, $5.20; fruit powdered and Eagle extra fine granulated, $5.10; Eagle, two, three and one-half, and five pound cartons of fine granulated, $5.30; three and one-half-pound bags, $5.35; five-pound bags, $5.30; ten-pound bags, $5.25; twenty-five and fifty pound bags and standard granulated, $5.15; fine granulated and Diamond A, $5.10; confectioners' A and No. 1, $4.95; Nos. 2 to 12, $4.90@$4.40, in five-cent ranges; Nos. 13, 14, and 15, $4.35.

The raw sugar market was firm, with buyers apparently in the market at old prices. Sellers, however, were inclined to ask more money and no sales were effected. Centrifugal, 96 test, was quoted at $4.05; Muscovado, 89 test, at $3.55, and molasses, 89 test, at $3.30. The London beet sugar market opened firm and decidedly dearer, with July quoted at 13s, August at 13s ¾d, and October to December at 10s 6¾d. On the late curb the market was quiet with July quoted at 12s 11d, August at 13s, 1d, and October to December at 10s 6¾d.

Willett & Gray report the movement of sugar at the four principal United States ports as follows: Receipts for the week, 62,270 tons, against 45,761 last week, 65,677 last year, and 40,072 in 1910; melting for the week, 50,000, against 44,000, 55,000, and 47,000; total stock, 215,269, against 202,999, 237,517, and 354,886.

MOLASSES AND SYRUPS.—The molasses market was inactive, with trading of a routine character. Prices were steady in absence of heavy selling pressure. Syrups were quiet and steady.

Quotations: New Orleans, centrifugal, common, 15@16c; fair, 17@20c; good, 21@26c; prime, 28@34c; New Orleans, open kettle, 37@52c; syrups, common, 11@12c; medium, 14@17c; fancy, 25@28c.

FLOUR AND MEAL.—The flour market was inactive and nominally unchanged, although the undertone was unsettled owing to the quick changes in the wheat market.

The following are prices quoted (in wood) on the New York Produce Exchange: Spring patents, $5.40@$5.65; Winter straights, $4.75@$4.90; Winter patents, $5.10@$5.50; Spring clears, $4.60@$4.90; extra No. 1 Winter, $4.30@$4.50; extra No. 2 Winter, $4.10@$4.25; Kansas straights, $4.65@$4.85; fancy Spring patents, $6.50@$6.70. RYE FLOUR—Quoted: Fair to good, $4.40@$4.65; choice to fancy, $4.70@$4.90. CORNMEAL—Quoted: Kiln dried, $4.20. BAG-MEAL—Quoted: Fine white and yellow, $1.70@$1.75; coarse, $1.65@$1.70. FEED—Quoted: Western Spring, $24.25; Standard middling, $28.60; flour, middling, $32.50; Red Dog, $33.60; city bran, $24.65, bulk; $26.25, sacks; middling, $28.60@$33; Red Dog, $33.25; hominy, chop, $28.50@$29, bulk; $29.70@$30.20, sacks; oilmeal, $36.50, nominal.

RICE.—The rice market was quiet, but steady. Buyers were inclined to limit operations to absolute requirements, owing to favorable crop news, but sellers were firm on light stocks and the fact that the crop is a late one.

Quotations: Screenings, 4@4¼c; ordinary, 4¼@4¾c; fair, 4¾@4⅞c; good ordinary, 5@5¼c; prime, 5½@5¾c; choice, 5¾@6c; head, Japan, 4½@5c; Patna, 6@6½c, duty paid.

OILS.—A decline of 15 points was reported in the market for refined petroleum yesterday, with standard white quoted at $8.45 in barrels at New York. Linseed oil was unchanged.

Quotations: Standard white petroleum, barrels, New York and Philadelphia, $8.45; bulk, $4.85; standard white, cases, New York, $10.35; water white, barrels, New York and Philadelphia, $9.45; bulk, $5.85; water white, cases, New York and Philadelphia, $11.35. Linseed Oil—American seed, city raw, 73@74c; out-of-town raw, 72@73c; Calcutta, raw, 80c.

NAVAL STORES.—The market for spirits turpentine was ½c lower yesterday, in sympathy with Savannah. Tar was quiet at former prices. Resin was a little steadier, although prices showed no change.

Quotations: Spirits turpentine, machine barrels, 47c. Tar, $5.50. Resin, common to good, strained, $6.30; B, $6.55; D, $7; E, $7.20; F, $7.40; G, $7.45; H, $7.50; I, $7.55; K, $7.65; M, $7.80; N, $7.90; WG, $8 and WW, $8.10.

Arrival of Buyers.

Arriving buyers may register in this column by telephoning 1000 Bryant.

Younker Brothers, Des Moines, Ia.; F. P. Fries, carpets, curtains, draperies; H. Burns, leather goods, belts, bags; Miss E. Payton, leather goods, belts, bags; 220 Fifth Avenue.
Filene's, W., Sons Co., Boston, Mass.; S. M. Goldman, toilet articles; Mrs. Phillips, costumes; J. J. Kelley, suits; Miss L. Thompson, shirt waists, suits and costumes; Mr. O'Callahan, representing; 120 West Thirty-second.
"Carley's," Des Moines, Ia.; Mrs. Kerns, furs; 15 East Twenty-sixth.
Spokane Dry Goods Company, Spokane, Washington; E. E. Gordon, cloaks, suits, waists, furs, ladies' and infants' wear; O. J. W. Burg, house furnishing goods, carpets and upholstery goods; 225 Fourth Avenue.
Jordan, Marsh & Co., Boston, Mass.; M. A. Walker, men's clothing; 31 Union Square.
Hanger & Thompson, Walla Walla, Washington; W. S. Hanger, ready to wear; 100 Fifth Avenue.
Denholm & McKay Company, Worcester, Mass.; J. Strohl, millinery; A. L. Cobb, upholstery, carpets, rugs; 2 Walker.
Crews-Beggs Dry Goods Company, Pueblo, Col.; E. F. Brown, house furnishing goods, china, glass; 2 Walker.
Brown, Thomson & Co., Hartford, Conn.; J. J. Henry, carpets, rugs; 2 Walker.
Shartenberg & Robinson, New Haven, Conn.; J. R. Bernstein, linens, white goods, ribbons; 75 Spring.
Shartenberg & Robinson Company, Pawtucket, R. I.; P. J. Kelly, furnishing goods, umbrellas; 75 Spring.
Knox, Thomas, Spears Company, Chattanooga, Tenn.; Mr. Spears, dry goods; Mr. Gordon, dry goods; 350 Broadway.
Holmes, D. H., Company, New Orleans, La.; F. W. Evans, general buyer; 15 East Twenty-sixth.
Stix, Baer & Fuller Dry Goods Company, St. Louis, Mo.; P. Ullman, laces, embroideries; 71 West Twenty-third.
Maison Blanche Company, New Orleans, La.; F. E. Lee, domestics, flannels, blankets, dress goods, silks, velvets, linings; 114 Fifth Avenue.
Sallinsky & Rosenstein, Aberdeen, S. D.; I. Sallinsky, ladies' ready to wear; 16 East Eighteenth.
Young, R. S., Company, Macon, Ga.; W. L. Ellis, notions, furnishing goods; Herald Square.
"Fair, The," Providence, R. I.; Ottenberg, cloaks, suits, waists, corsets; Earlington.
Bullock, R. B., Dry Goods Company, St. Louis, Mo.; R. B. Bullock, dry goods; Wolcott.
Holt, E., & Co., Chicago, Ill.; E. Holt, linens, laces; 29 East Nineteenth; Longacre.
Field, Marshall, & Co., Chicago, Ill.; Miss Farrell, waists; 104 Worth.
O'Neil & Co., San Francisco, Cal.; J. F. O'Neil, furnishing goods; Marie Antoinette.
Syracuse Hosiery & Underwear Company, Syracuse, N. Y.; J. J. Ryan, hosiery, underwear; Herald Square.
Rosenthal Dry Goods Company, Beaumont, Texas; J. Rosenthal, dry goods; 100 Fifth Avenue.
Klein, S., Chicago, Ill.; E. Kohn, carpets; 215 Fourth Avenue; York.
Sears, Roebuck & Co., Chicago, Ill.; E. Wheeler, domestics; 438 Broadway; Murray Hill.
Cox-Blodgett Dry Goods Company, Wichita, Kan.; T. Blodgett, dry goods; 72 Leonard.
Irwin-Phillips Company, Keokuk, Ia.; J. P. Peterson, domestics, flannels, blankets, linens, dress goods silks; 72 Leonard.
Burnham Stoepel & Co., Detroit, Mich.; S. T. Ingram, dress goods; 43 Leonard.
People's Store Co., Tacoma, Wash.; A. Pepper, domestics, wash goods, and linens; 214 Church; Prince George.
Sibley, Lindsay & Curr Co., Rochester, N. Y.; G. M. Pratt, domestics, prints, and linings; E. D. Montgomery, furniture; 454 Broome.
Emery Dry Goods Co., Danville, Ill.; E. S. Pendleton, notions, laces, gloves, toilet, leather goods, millinery, underwear, and furnishing goods; 320 Church.
Gilchrist Co., Boston, Mass.; T. N. Wilson, cloaks, suits, and furs; 55 White.
Irwin, Phillips & Co., Keokuk, Iowa; J. P. Petersen, domestics, dress goods, and silks; 72 Leonard.
Malley, E., Co., New Haven, Conn.; C. A. Stiles, cloaks, suits, and waists; 41 Union Square.
Kann, S., Sons & Co., Washington, D. C.; Mrs. C. Nabe, millinery; 215 4th Av.
Rhodes Brothers, Tacoma, Wash.; W. Cuddy, general merchandise; 100 5th Av.
Samuels, D., San Francisco, Cal.; A. M. Samuels, silks and dress goods; H. Lewin, jewelry and neckwear; 45 E. 17th.
Dives, Pomeroy & Stewart, Reading, Penn.; H. Eisenberg, notions, laces, leather goods; 2 Walker; Broztell.
Barnard, Sumner, Putnam Company, Worcester, Mass.; W. Tongue, cloths; 75 Spring; Latham.
Meldrum, H. A., Company, Buffalo, N. Y.; B. A. Foote, cloaks, suits, waists; 41 Union Square.
May Shoe & Clothing Company, Denver, Col.; F. Whitfield, furnishing goods; 4 Washington Place.
Meador-Cauthorn Company, Atlanta, Ga.; J. F. Meador, clothing, furnishing goods; 366 Broadway.
Sibley, Lindsay & Curr Company, Rochester, N. Y.; R. W. Butler, neckwear; 454 Broome.
Hargadine-McKittrick Dry Goods Company, St. Louis, Mo.; T. Ruenzl, linens, laces, ribbons; 72 Leonard.
Sweeney Company, Buffalo, N. Y.; C. H. Peck, rugs; 75 Spring; Broztell.
Michaels, Stern & Co., Rochester, N. Y.; H. Michaels, clothing; 753 Broadway; Pierrepont.
Emporium, San Francisco, Cal.; Miss E. Nicolai, millinery; 229 Fourth Ave.; Wolcott.
Harris & Polk Hat Company, St. Louis, Mo.; W. J. Polk, hats; Wolcott.
Porter, J. J., & Co., Pittsburgh, Penn.; J. J. Porter, millinery; Grand.
Gimbel Brothers, Philadelphia, Penn.; Miss A. Guggenheim, umbrellas; Broadway and Thirty-second.
Dives, Pomeroy & Stewart, Reading, Penn.; E. N. Stoner, linens; 2 Walker; Herald Square.
O'Connor, Moffatt & Co., San Francisco, Cal.; J. V. Costello, cloaks, suits; 114 5th Av.
Axe, B., & Co., Philadelphia, Penn.; B. Hark, waists; Pierrepont.
Ginsburg Brothers, Chicago, Ill.; L. Ginsburg, silk petticoats; 3 East 17th.
Garran, F. W., Boston, Mass.; silks; Cumberland.
Meier & Frank Co., Portland, Ore.; A. Jasman, housefurnishing goods; 31 Union Square; Flanders.
Baltimore Bargain House, Baltimore, Md.; W. A. Applewaite, hosiery, underwear; 72 Leonard.
Corbin, F. A., New Haven, Conn.; woolens; Collingwood.
Moorehouse & Martens Co., Columbus, Ohio; Miss Smith, ribbons; 315 4th Av.; Collingwood.
Milner, W. L., & Co., Toledo, Ohio; Miss Renner, muslin underwear, infants', children's wear, ladies waists, house dresses, 20 West Twenty-second Street.
Bullock's, Los Angeles, Cal.; C. E. Smoles, cloaks, suits, waists; 41 Union Square; Vanderbilt Hotel.
Boston Store Dry Goods Company, Fort Smith, Ark.; Mrs. G. Fink, millinery; K. Harris, dry goods; 71 West Twenty-third Street; Great Northern Hotel.
McNair, Mrs. H. B., Helena, Mon.; ladies' ready-to-wear; Hotel Wellington.
Gottschalk, E., & Co., Fresno, Cal.; Miss Reese, coats, suits; 225 Fourth Avenue.
Taylor, J., Dry Goods Company, Kansas City, Mo.; G. Restrick, furnishing goods; Miss V. Davis, corsets; Miss K. Emmons, misses', children's, infant's wear; 200 Fifth Avenue.
Graham, Sykes Company, Muskogee, Okla.; S. J. Sykes, general merchandise; 100 Fifth Avenue.
Harris Dry Goods Company, Olympia, Washington; G. F. Harris, general merchandise; 100 Fifth Avenue.
Wolf & Marx Company, San Antonio, Texas; A. Prall, cloaks, underwear; 148 West Twenty-third Street

Xmas, New Year and all season cards and novelties.
COPYRIGHTED AND ORIGINAL SENTIMENTS
The Henry Heininger Co., Mfg., 371 B'way.

SALESMAN to cover West with representative line of cloaks, suits, and dresses; only those having large following need apply; state full particulars. Confidential. X 15 Times.

MARABOU OSTRICH NECKWEAR | JOS. A. STERN, 28-30 W. 22d St. | NOVELTIES, MUFFS, TRIMMINGS

AUTOS TO HIRE
Special Summer Rates.
PRIVATE AUTO RENTING CO.
Phone 5052 Columbus.

Pursuant to Our Business Policy of Long Standing to Hold an Annual Sale for the Purpose of Quickly Unloading Our Surplus Stock We Announce Our

Annual
Embroidery Clearance Sale
Beginning
TUESDAY, JULY 30th,
and ending
TUESDAY, AUGUST 6th.

Heine Embroidery sales are successful and looked forward to by the trade because they include MERCHANDISE AT REDUCTIONS indicative of their policy to go into the next season with minimum stocks.

SALE takes place at our Salesrooms and Warehouse, 503-505 Broadway, New York.

ARNOLD B. HEINE & CO.

We offer selected list of
Railroad, Corporation and Municipal Bonds
To Pay
4% to 6%
Write for Circular
A. B. Leach & Co.
149 BROADWAY, NEW YORK

Own an Interest In a Railroad
Do you appreciate that in purchasing a high-class railroad stock you become a copartner in this railroad property, and that from the President down to the section foreman the entire organization, employing thousands of men, is working to build up your property and make it more valuable in time to come?
They are doing this without the slightest effort on your part, and at the same time are paying you 5% or 6% for the use of your money, regardless of the increase in value of your stock as an investment.
Our Letter This Week Is On
REPUBLIC IRON & STEEL
Each week we issue a weekly letter dealing with one particular stock, which after careful study we believe a good investment, yielding a good return and also one which should increase in value. This will be sent on request. Remember, we are brokers for the small as well as the large investor. We make a specialty of executing small lots of stock, either to be bought outright, on margin, or on our monthly payment plan.
ALEXANDER & CO
Members of New York Stock / New York Cotton Exchange
43 Exchange Place, New York. Tel. 7791 Hanover.

Harris, Forbes & Co
Successors to
N. W. Harris & Co
New York
Pine Street, Cor. William
NEW YORK
Government Municipal Railroad and Public Utility
Bonds for Investment

Redmond & Co.
33 Pine St., New York
Letters of Credit
Travelers' Cheques
High Grade Investment Securities

Bertron, Griscom & Co.
Members New York Stock Exchange
Bankers
40 Wall St. New York
Land Title Bldg. Philadelphia
INVESTMENT SECURITIES
We specialize in organizing, operating, financing and selling the securities of public service corporations

MUNICIPAL BONDS
YIELDING
4½% to 5½%
SEND FOR SPECIAL LIST.
Farson, Son & Co.
Members New York Stock Exchange.
New York 21 Broad Street
Chicago First Nat'l Bank Bldg.

SAFE INVESTMENTS
MUNICIPAL BONDS
SUITABLE FOR
Trust Funds
Insurance Companies
Postal Savings Banks AND
Conservative Investors
O'CONNOR & KAHLER
49 Wall Street New York
The Rookery Chicago

Trust Fund Investments
Our Specialty
Inquiry Invited.
N. W. Halsey & Co.
49 Wall Street, New York

Miller & Company
BANKERS
Members New York Stock Exchange
29 Broadway New York
BONDS FOR INVESTMENT

Wm. A. Read & Co.
Bankers
No. 31 Pine Street.
BOSTON LONDON CHICAGO

FINANCIAL MARKETS

Securities Sag in Price, with Trading Dull, Despite Fair News.

In a day whose grist of financial and business news was generally fair, yesterday's stock market was dull, narrow, and showing a tendency to sag. Morning dispatches from London told of an improvement in the market for consols, probably due to a reported announcement that the Government had set aside two million pounds toward the sinking fund, and a firm position on stocks generally. There was, indeed, news of a shading off in the copper metal market, but the information about the consols was regarded as overbearing it as a favorable influence. Later in the day consols in London declined again. The grain markets in this country showed declining prices, with denials of the Tuesday reports about damage, here and there, to crops in the West. Gossip of the floor was confident that at to-day's meeting the St. Paul Directors would continue the regular dividend on the strength of current earnings.

With the settled conviction that general business is already on a decided upward swing, these good influences would usually result in some fair advances in the price of stocks. Throughout the day, however, the trading was listless and inclined to be hesitant, as if waiting for something. There was still talk about the drastic character of the Stanley report, and while there was general profession of assurance that there is little likelihood of the proposed bills ever coming to enactment, there was just enough doubt to take the edge off of the cheerful influences of the rest of the day's information. Wall Street sometimes has a way of figuring the immediate effect on security prices of any piece of news on the basis of what almost everybody is going to think, rather than what will ultimately happen, and it looked as if the failure of the publication of the proposed bills to hit prices hard was as good, marketwise, as an announcement that no harm could ever come out of the report.

But the effect lingered. And the talk that persisted through the day was that the Stanley report ought not to be forgotten by those speculatively inclined until after the formal acceptance of his nomination by Gov. Wilson appears, for it is thought that an indorsement by him of the things suggested in the Stanley report will give them much more weight than the Street now attaches to them.

A feature of the day's markets was a sharp advance and unusual activity in the stocks of the two electric companies for which no very convincing reason was given.

The usual weekly reports on the iron and steel trade yesterday told of continued feverish activity. It was said that orders from consumers are being held back because of the inability of mills to promise quick enough deliveries; also that labor is scarce and unobtainable even at advanced wages. While this is very good as an indication of increasing activity in general industry, it spells increased costs of manufacture and lower profits unless prices go higher.

MONEY AND EXCHANGE.

Money on call loaned on Stock Exchange collateral at 2½@3 per cent., with the last loan at 2¾ per cent. Most of the day's loans were made at 2⅞ per cent.

Time money rates, 3@3¼ per cent. for sixty days, 3½@3¾ per cent. for ninety days, 3¾@4 per cent. for four months, 4@4¼ per cent. for five months, and 4¼@4½ per cent. for six months.

Commercial paper was quoted at 4@4½ per cent. for prime four to six months' maturity.

New York Clearing House statement: Exchanges, $266,182,928; balances, $12,750,266; Sub-Treasury debit balance, $457,470.

The local banks have lost $1,018,000 on their Sub-Treasury operations since Friday.

FOREIGN RATES.

Discount rates abroad yesterday were: London, 3@3 1-16 per cent. for short bills and 3 1-16@3⅛ per cent. for three months' bills; Paris, 2¾ per cent., and Berlin, 3⅝ per cent. Money rates were 2½ per cent. in London, and in Berlin, 2½ per cent.

The Paris check rate on London was 25f 25½c, and the Berlin check rate on London, 20 marks 48½ pfennigs.

Foreign exchange rates at the points noted were quoted as follows at the close of business yesterday:

CABLE AND SIGHT RATES.

London—Cable, $4.8810; demand, $4.87⅝.

Paris—Cable, 5.17½ plus 1-32; check, 5.17½ less 1-32.

Berlin—Cable, 95 5-16; check, 95¼ less 1-32.

Switzerland—Cable, 5.17½ less 1-16; check, 5.17⅛.

Holland—Cable, 40.41; check, 40.38.

Belgium—Cable, 5.19⅝ plus 1-32; check, 5.19⅜ less 1-32.

SIXTY AND NINETY DAY BILLS.

London—Bankers', 60 days, $4.8465; 90 days, $4.8335.

London—Commercial, 60 days, $4.84½; 90 days, $4.83⅛.

Paris—Bankers', 60 days, 5.20, less 1-16; 90 days, 5.21¼, less 1-32.

Paris—Commercial, 60 days, 5.20⅝; 90 days, 5.21⅞.

Berlin—Bankers', 60 days, 94⅝; 90 days, 94⅜.

Berlin—Commercial, 60 days, 94½, plus 1-32; 90 days, 94 5-16, less 1-32.

DOMESTIC EXCHANGE RATES.

Boston, par; Chicago, par; St. Louis, 15c discount; St. Paul, 45c premium; San Francisco, 40c premium; Montreal, 62½c discount.

SHORT TERM NOTES.

Name.		—Maturity.—		Bid.	Asked.	Yield.
Amal. Copper	5	Apr.	1, '13	100⅛	100⅜	3.93
Balt. & Ohio	4½	June	1, '13	100	100⅛	4.32
B. R. T. Co.	5	July	1, '18	97⅝	97¾	5.44
Ches. & Ohio	4½	June	1, '14	99¼	99½	5.79
C. H. & D. purchase money	4	July	1, '13	99⅜	99¾	4.28
Chi. & Alton	5	Mar.	15, '13	99¼	99⅜	5.43
Chi. El. Rys.	5	July	1, '14	97⅞	98⅛	5.90
Erie	6	Apr.	8, '14	100⅝	101	5.38
Erie	5	Oct.	1, '14	99⅛	99⅜	5.11
Erie	5	Apr.	1, '15	98⅝	99	5.40
Gen. Motors	6	Oct.	1, '15	99⅜	100¼	5.96
Gen. Rubber	4½	July	1, '15	97⅝	97⅞	5.27
Hudson Co.	6	Feb.	1, '13	99⅞	100¼	5.51
Illinois Cent.	4½	July	1, '14	99⅝	99⅞	4.62
Int. & Gt. N.	5	Aug.	1, '14	98	98⅝	5.87
Int. Harv. Co.	5	Feb.	15, '15	100½	100⅝	4.70
Mo., K. & T.	5	May	1, '18	98⅞	99¼	6.00
Mo. Pacific	5	June	1, '14	94¾	95½	8.00
M. C. of Mex.	4½	Sep.	1, '13	98¼	98½	6.20
N. Rys. of M.	4½	June	1, '13	98⅜	98⅝	6.15
N. Y. Cent.	4½	Mar.	1, '14	99⅜	100	4.50
N. Y. Cent.	4½	May	1, '15	99⅝	99⅞	4.55
St. L. & S. F.	5	June	1, '13	99⅜	100	5.00
Southern Ry.	5	Feb.	1, '13	100⅛	100⅜	4.23
U. S. Rubber	6	Dec.	1, '18	104	104½	5.16
Westinghouse	6	Aug.	1, '13	101⅛	101⅝	4.32

Accrued interest is to be added to the above prices.

METAL MARKET REPORTS.

At the Metal Exchange yesterday trading continued quiet, with prices on about a parity with yesterday's closing. Tin was a shade lower in the bid, but higher in the asking price.

The closing bid and asked prices were as follows:

	Wednesday.		Tuesday.	
Standard copper—	Bid.	Asked.	Bid.	Asked.
Spot	17.25	17.50	17.25	17.50
July	17.25	17.50	17.25	17.50
August	17.25	17.50	17.30	17.55
September	17.20	17.45	17.30	17.60
October	17.20	17.45	17.30	17.60
Spelter	7.15	7.30	7.15	7.30
Lead	4.60	4.75	4.60	4.75
Tin	43.35	44.00	43.60	43.90

The following table of prices obtained yesterday on the London Metal Exchange for spot and future deliveries of copper and pig tin. These figures compare with Tuesday's close:

	Wednesday.			Tuesday.		
	£	s.	d.	£	s.	d.
Copper, spot	78	2	6	79	0	0
Copper, futures	78	2	6	78	17	6
Pig tin, spot	199	0	0	199	5	0
Pig tin, futures	196	5	0	196	15	0

The market ended quiet. Spanish pig lead was up 1s 3d at £18 11s 8d. Spelter was unchanged at £26 5s. Cleveland warrants, 58s down 1½d.

TOPICS IN WALL STREET.

St. Paul Meeting To-day.

One of the Chicago, Milwaukee & St. Paul's rare dividend meetings is scheduled for this afternoon. Its outcome will be awaited with almost as much interest as that attending the last meeting, held in January. At that time the board declared a semi-annual payment of 2½ per cent. on the common stock, putting this issue on a 5 per cent. basis after ten years of uninterrupted payments at the rate of 7 per cent. The question confronting the Directors to-day is whether the next half yearly disbursement should be based on the earnings of the period covered by the disbursement, or on the outlook for the rest of this year. It is customary to declare a dividend out of the surplus earned in the previous quarter or half year, but if this were done in the St. Paul's case it would mean a very small disbursement, for the company's reports to the Inter-State Commerce Commission indicate a balance for the year recently ended equivalent to not more than 1 per cent. on the common stock. There is a certain amount of latitude allowed the Controller's office in making up the year's accounts, and it may be found when the report appears that the St. Paul has some credits in other funds which can be turned into the general treasury.

⁂

The Stock Market's View.

If the quotations of the past few days may be relied upon, the St. Paul will continue its dividend at the present rate for at least another half year. When rumors of a reduction were being circulated a few days ago the shares sold down to 99⅝. Yesterday they held firm around 103, and closed at that figure. In view of all the favorable comments on the crop outlook emanating from the St. Paul group lately, a further reduction or the passing of the dividend would cause much more surprise than a decision to leave it undisturbed. In this connection it was suggested yesterday that one or two of the Directors might make it easier for the company by remaining away from to-day's meeting. Without a quorum it will be necessary to put the matter over for another month, by which time it will be known how much of a harvest there is to be.

⁂

Work for the Able-Bodied.

The old appeal from the Northwest for farmhands is again being heard. The Great Northern alone wants 25,000 men for the farms in its territory, while the Canadian roads say they must have 70,000 men to get in the crops and could use 100,000. It is unsafe in these critical days for a tramp to venture outside of a large city. Farmers have been known to use force to compel these wandering gentlemen of leisure to accept a job at $3 a day for a few weeks.

⁂

Inactivity Continues.

The market dullness has taken such a hold on the nerves of the Occasional Customer that it is no longer safe to ask him what he thinks of stocks. He exhausted everything of a condemnatory nature that he was able to think of some days ago. Yesterday's total surpassed Tuesday's by 7,000 shares after a spurt in the last hour. Up to 2 o'clock the trading was considerably quieter than on the preceding day.

⁂

Electric Issues Strong.

General Electric made a new high record for the year yesterday at 186, which was a rise of 5 points for the day, and closed with a net gain of 4¼ points at 185¼. This is 30¼ points above the low price of the year made on Jan. 2. The stock has been strong in sympathy with the persistent rumors of a forthcoming stock distribution to stockholders, but the improvement in the electrical business generally has been a large factor in the steady rise which has been going on since the first of the year. Westinghouse Electric & Manufacturing has had its share, too, in the market appreciation of the heavy business in electrical lines. Yesterday Westinghouse went to 81, within ⅞ of 1 point of its high price for the year made on March 27, and closed with a net gain of 2⅞ at 80¾. In 1902 the General Electric made a distribution of 66 2-3 per cent. in stock to its shareholders. This included the restoration of the 40 per cent. of stock surrendered in 1898.

⁂

National Biscuit Decline.

National Biscuit sold down to 135 yesterday, which was a decline for the day of 5 points, and though it recovered 1⅝ of the loss, closed at a net loss of 4⅜. The stock has been sagging each week since the first of the month, and at yesterday's low figure was down 4½ points from the previous low of the year on Jan. 2 and 26 points from the year's high of 161, made on April 30. The stock has been paying at the rate of 7 per cent. annually in regular dividends since the April payment in 1911 and last year paid 2 per cent. extra. The decline has been accompanied by rumors that this year there will be no extra disbursement. The company's shares have been on the Stock Exchange since August, 1898, a few months after its incorporation, and began their career around 30. The lowest price on record was 23, made in 1900. From that year until 1905 it paid 4 per cent. yearly, and in 1906 added 1 per cent. in an extra disbursement. The regular dividend was increased to 4¾ per cent. in 1907 and to 5 per cent. in 1908. In each of those years 1 per cent. extra was paid. In 1909 and 1910 5¾ and 6 per cent. regular dividends were paid, and in 1911 a total of 8¾ per cent. was distributed. The rise which culminated in the high price of 161 began in last Fall. The advance amounted to 15¾ points in two weeks of last November.

SILVER QUOTATIONS.

Bar silver was quoted 1-16d lower in London at 27⅞d per ounce, and ⅛c lower in New York at 60⅝c per ounce.

STOCK MARKET AVERAGES.

The fifty typical stocks yesterday averaged about an eighth below Tuesday's mean of the day, but closed only a shade below Tuesday's last. The industrials went lower than Tuesday's lowest, but the remarkable gain in the electric stocks brought the mean average and the close up somewhat. The averages were:

1912.

RAILROADS.

	High.	Low.	Mean.	Last.
Tues., July 23	92.86	92.44	92.65	92.52
Wed., July 24	92.81	92.48	92.64	92.54

INDUSTRIALS.

	High.	Low.	Mean.	Last.
Tues., July 23	70.26	69.94	70.10	70.04
Wed., July 24	70.14	69.63	69.89	70.01

COMBINED AVERAGE.

	High.	Low.	Mean.	Last.
Tues., July 23	81.56	81.19	81.37	81.28
Wed., July 24	81.47	81.05	81.26	81.27

YEAR'S RANGE TO DATE.

	Open.	High.	Low.
	Jan. 2.	April 26.	Feb. 1.
Railroads	91.43	96.34	88.74
	Jan. 2.	July 3.	Feb. 1.
Industrials	64.00	71.78	61.47

1911.

RAILROADS.

	High.	Low.	Mean.	Last.
Tues., July 25	98.24	97.41	97.82	97.83
Wed., July 26	98.10	97.67	97.88	97.92

INDUSTRIALS.

	High.	Low.	Mean.	Last.
Tues., July 25	67.99	67.57	67.78	67.82
Wed., July 26	67.86	67.39	67.63	67.70

COMBINED AVERAGE.

	High.	Low.	Mean.	Last.
Tues., July 25	83.11	82.49	82.80	82.82
Wed., July 26	82.98	82.53	82.75	82.81

YEAR'S RANGE TO DATE.

	Open.	High.	Low.
	Jan. 3.	June 26	Apr. 24.
Railroads	91.79	99.61	91.47
	Jan. 3.	June 5.	Apr. 24.
Industrials	62.95	69.76	62.94

OUTSIDE SECURITIES.

Tobacco Stocks Again Active, and United Cigars Makes Further Gain on the Curb.

The tobacco stocks were again the feature of the trading in the Curb Market. United Cigar Stores rose from the opening at 278 to 283, a new high record, and then broke to 275 after the publication of further details of the plans for a new corporation to take over all of the present company's subsidiaries. The close after sales reported at 2,500 was at 278. British-American Tobacco reported transactions of 7,500 and rose from the opening at 22⅞ to 23⅛, the close was even with the opening. Sales of 8,000 rights were reported at 9 and 9⅛, the close being at 9 even with the opening. New International Nickel stock, "when issued" sold at 124 and the rights sold 3,400 from 9⅞ to 10⅝. The mining stocks were only moderately active and moved narrowly. Yukon Gold, which published a favorable statement of earnings yesterday sold 500 shares from 3¾ and 3⅞. Western Pacific 5s sold off from 83¼ to 83 and closed, after sales of $18,000, at 83¼. Pennsylvania Textile 6s sold off from 99 to 98¾.

⁂

The principal transactions yesterday, with opening, high, low, and last prices, were:

INDUSTRIALS.

Sales.		Open.	High.	Low.	Last.
550	*Allied Sec. Co.	87	89	87	88
7,500	Brit.-Am. Tob.	22⅞	23⅛	22¾	22⅞
8,000	B.-Am. Tob. rts.	9	9⅛	9	9
200	Con. Rub. Tire.	14	15	14	15
200	B. F. Good. Co.	76¼	76¼	76¼	76¼
100	Int. R. T. cts.	13⅛	13⅛	13⅛	13⅛
50	In. Nickel, new	124	124	124	124
3,400	In. Nickel, rts.	9⅞	10⅝	9⅞	10⅝
10	McAndrew & F.	205	205	205	205
60	Man. Shirt Co.	58⅜	58⅜	58⅜	58⅜
70	Man. S. Co. pf.	100⅜	100⅜	100⅜	100⅜
4,000	Man. Transit.	2¼	2¼	1 15-16	2 1-16
300	Penn. Textile	15½	16	15½	16
100	Pettibone Mill.	26½	26½	26½	26½
25	Singer Mfg.	288	288	288	288
60	Stan. Oil, N. J.	389	390	388	388
2,500	Un. Cig. Stores	278	283	275	278
85	U. S. L. & H. pf., new	85	87	85	87

MINING STOCKS.

Sales.		Open.	High.	Low.	Last.
1,000	*Big Four	48	48	48	48
400	Braden Copper	7⅛	7⅛	7⅛	7⅛
100	Brit. Col. Cop.	5⅝	5⅝	5⅝	5⅝
2,000	*C. O. D. Cons.	12	12	12	12
1,000	Con. Ariz. Sm.	11-16	11-16	11-16	11-16
340	D.-Daly Cop.	2 7-16	2½	2 7-16	2½
1,000	Dia. Bl. Butte.	8	9	8	9
2,500	Dia. Fd. Daisy	9	10	9	10
5,500	*‡El Paso Con.	98	99	98	99
180	Giroux Mining	5	5	5	5
100	Gr.-Cananea	10	10	10	10
2,000	*Greenwater	5	5	5	5
300	La Rose Con.	3⅛	3⅛	3⅛	3⅛
300	Mason Valley	13½	13½	13½	13½
20	McK.-Darragh	1⅜	1⅜	1⅜	1⅜
1,500	Moth. Gold	1	1 1-16	1	1 1-16
1,200	Nevada Hills	2¼	2¼	2 1-16	2 1-16
200	‡Nip. Mines Co.	7⅝	7⅞	7¾	7⅞
8,000	Ohio Copper	5-16	7-16	5-16	7-16
1,000	Pac. Smelters	¼	¼	¼	¼
400	Sil. King Cons.	1	1	1	1
100	So. Live Oak	2½	2½	2½	2½
125	Tono. Min.	6 15-16	†6 15-16	6¾	6¾
1,000	Tonopah Exten.	2½	2½	2½	2½
3,700	Ton. Merger	2 11-32	2 11-32	2 5-16	2 5-16
200	Tuolum. Cop.	3 5-16	3 5-16	3 5-16	3 5-16
10,000	West End Ext.	35	40	35	40
1,500	*Wet. Sil. M.	59	59	58	58
500	Yukon G. M.	3¾	3⅞	3¾	3⅞

BONDS.

Sales.		Open.	High.	Low.	Last.
$5,000	N. Y. Tel. 4½s.	98⅞	98⅞	98⅞	98⅞
3,000	Penn. Text. 6s.	99	99	98¾	98¾
18,000	West. Pac. 5s.	83¼	83¼	83	83¼

*Sell cents per share. †Odd lots. ‡Ex div.

Note.—Omitted yesterday, 12,000 West End Extension at 30@34.

⁂

The bid and asked prices of listed stocks and bonds of which there were no sales on the Curb yesterday make these comparisons with those of Tuesday:

INDUSTRIALS.

	July 24.		July 23.	
	Bid.	Asked.	Bid.	Asked.
Am. Writ. Paper 4s	3	3½	3	3½
Atl., Gulf & West I.	7	8	7	8
Atl., Gulf & W. I. pf.	13	15	13	15
Bay State Gas	7-16	½	7-16	½
Borden's Cond. Milk	126¾	127½	127	128½
Borden's Con. Milk pf.	107¼	108	107¼	108
B. F. Goodrich Co. pf.	106½	108½	108½	108⅞
Havana Tobacco	6	7	6	7
Havana Tobacco pf.	10	15	10	15
Houston Oil	14½	15½	14½	15½
Houston Oil pf.	14½	15½	14½	15½
International Salt	3	6	3	6
J. I. Case pf.	103	103½	103	103½
Kayser	90	91	90	91
*Kayser pf	111	112	111	112
Kolb Bakery pf.	98½	98⅞	98½	98⅞
Lehigh V. C. S. Co.	240	244	242	244
Marconi of Am., new	8	8⅝	8	8½
Mays Oil	27	30	28	30
N. Y. Transp.	5⅝	6	5⅝	6
Otis Elevator	73	76	73	76
Pettibone Milleken pf.	101	102	101	102
P. Rican-Am. Tobacco	255	270	255	270
R. J. Reynolds	280	285	280	285
Standard Oil, old	967	1000	960	990
Stand. Oil of N. Y.	500	510	490	500
Standard Oil subsid.	580	610	565	600
U. S. L. & H., new	18	19	18	19
J. S. Young	182	185	182	185

RAILROADS.

	Bid.	Asked.	Bid.	Asked.
*Am. Light & Trac.	380	385	380	385
*Am. Light & T. pf.	108	110	108	110

MINING STOCKS.

	Bid.	Asked.	Bid.	Asked.
*Beaver Consolidated	42	44	42	44
Butte-New York	2¼	2⅝	2¼	2⅝
Caledonia Mining	35	50	35	50
First National	1⅝	1⅞	1⅝	1⅞
Florence	1	1½	1⅛	1 3-16
Gold Hill	5-16	⅜	5-16	⅜
Inter. Smelting & Ref.	120	123¼	120	123¼
Kerr Lake	2¾	3	2¾	3
Keystone	2½	2¾	2½	2¾
Mines of America	2¾	3⅛	2¾	3⅛
South Utah M. & S.	¾	⅞	¾	⅞
Stewart	1 5-16	1 7-16	1⅜	1½
Tri-Bullion	⅜	½	⅜	½
Tuolumne Copper	3⅛	3½	3¼	3⅜
Union Mines	⅛	¼	⅛	¼
United Copper	¾	1	¾	1
United Copper pf.	8	20	8	20

BONDS.

	Bid.	Asked.	Bid.	Asked.
Braden Copper 6s	147	150	147	150
Braden Copper 7s	147	150	147	150
Chicago Elevated 5s	97⅞	98	97⅞	98
Mason Valley 6s	132	138	132	138
New York City 4¼s	100¾	101	100¾	101
N. Y. State 4s, new	100⅛	100½	100⅛	100½
South. Bell T. & T. 5s	100	100¼	100	100¼

*Sells cents per share. †Ex dividend.

STANDARD OIL STOCKS.

	Wednesday.		Tuesday.	
	Bid.	Asked.	Bid.	Asked.
Anglo-American Oil	18½	19¼	19	20
Atlantic Refining Co.	487	500	480	490
Borne-Scrymser Co.	180	200	185	210
Buckeye Pipe Line	173	178	165	175
Chesebrough Mfg., Con.	825	875	825	875
Colonial Oil	165	180	165	185
Continental Oil	850	925	850	925
Crescent Pipe Line	63	68	63	68
Cumberl'd Pipe L., Inc.	65	75	65	75
Eureka Pipe Line	390	400	385	395
Galena-Signal Oil	232	238	232	238
Galena-Signal Oil pf.	140	145	140	145
Indiana Pipe Line	110	115	110	115
National Transit	43	45	43	45
New York Transit	370	380	360	370
Northern Pipe Line	140	148	140	147
Ohio Oil	103½	105	103	105
Prairie Oil & Gas	305	315	300	310
Solar Refining	605	625	600	625
Southern Pipe Line	250	260	240	250
South Penn. Oil	715	735	700	725
Southw. Penn. Pipe L.	165	175	165	175
Standard Oil (Cal.)	180	185	180	185
Standard Oil (Ind.)	235	242	235	245
Standard Oil (Kan.)	325	375	345	365
Standard Oil (Ky.)	415	435	415	450
Standard Oil (Neb.)	270	280	265	280
Standard Oil (N. J.)	387	390	387	390
Standard Oil Co. sub. "en bloc"	580	610	585	610
Standard Oil Co. old stock, "all on"	967	1,000	972	1,000
Standard Oil (N. Y.)	500	510	500	510
Standard Oil (Ohio)	195	205	190	200
Swan & Finch	190	215	190	215
Swan & Finch war.	90	115	90	115
Union Tank Line	60	65	60	65
Vacuum Oil	163	168	163	168
Washington Oil	20	30	20	30
Waters-Pierce Oil	1,200	1,500	1,000	1,500

TOBACCO STOCKS.

This list comprises those tobacco stocks not listed on the Stock Exchange:

	July 24.		July 23.	
	Bid.	Asked.	Bid.	Asked.
British-Am. ex rts.	22⅞	23⅛	23	23⅛
Conley Foil	290	300	290	300
Johnson Tinfoil & Met.	180	200	180	200
J. S. Young	180	188	182	190
McAndrews & Forbes	200	205	200	205
Porto Rico-American	260	273	265	275
R. J. Reynolds	270	285	270	285
United Cigar Stores	277	279	275½	276
United C. S., w. i.	91	91½	92	92½
United C. S. pf., w. i.	119½	120	117½	118
United C. S., rights	9	11	..	..

THE TREASURY STATEMENT.

Special to The New York Times.

WASHINGTON, July 24.—The Treasury statement issued to-day gives receipts and expenditures for yesterday and for the elapsed periods of the month and for the fiscal year as follows:

	July 23.	Month.	Fiscal Yr.
Customs	$848,740	$20,315,711	$20,315,711
Int. revenue	866,469	18,385,270	18,385,270
Corp. tax	5,695	1,271,649	1,271,649
Miscellaneous	269,814	3,858,870	3,858,870
Total receipts	1,990,719	43,831,501	43,831,501
Expenditures	2,159,608	48,389,086	48,389,086
Surplus	*168,889	*4,557,585	*4,557,585

*Deficit.

These figures exclude Panama Canal and public debt transactions.

At the beginning of business to-day the condition of the United States Treasury was: Working balance in Treasury offices, $98,042,866; in banks and Philippine Treasury, $35,858,294. The total of the general fund, $159,108,873.

STOCKS OUT OF TOWN.

Good Display of Strength by Coppers, but Other Stocks Quiet.

The Exchanges at other centres produced a very small volume of trading yesterday, although the reports to THE NEW YORK TIMES showed a few features of quickened interest.

The Baltimore market was dull and featureless yesterday. Houston Oil shares were firmer.

The volume of trading increased in the Boston stock market, and copper stocks were strong, especially the Calumet & Hecla group and the Paine group of Lake stocks. The market appeared to be bare of stocks, and prices advanced easily. More buying of Utah Consolidated for New York interests was in evidence and put the stock up to 14. Arizona Commercial was in great demand early in the day, but the price change was small. General Electric was bought freely, on the supposition that a stock dividend of 20 to 30 per cent. is near. Isle Royale is said to have traced what is believed to be the Kearsarge lode for three miles. Buying to-day was said to be for inside interests. Shannon advanced on the report that a dividend is near.

Sears-Roebuck was again the feature of activity on the Chicago Stock Exchange, but the aggregate volume of transactions was smaller than on Tuesday. The price of the common shares advanced 1¼ points to a new record level of 197 before fractional recessions were noted. The preferred shares showed a gain of about ½ a point, while Chicago Railways, series 2, advanced a large fraction to 98½. There were a few fractional recessions elsewhere.

The action of the B. F. Goodrich Company in declaring an initial dividend of 1 per cent. on the common stock, caused it to rally sharply from 75, which was the low point to which it declined, to 77, where it closed on the curb. This stock was put out at 75, 81, and 87, but pending the dividend action it had declined rather sharply.

Another day of extreme narrowness was experienced by the Philadelphia market. All interest was embraced by a few shares and movements in most cases were without significance, while the trading largely represented professional operations. The street and brokers' offices were deserted.

BALTIMORE.

STOCKS.

Sales.		High.	Low.	Last.
100	Augusta & Aiken	28½	28½	28⅝
5	Bank of Baltimore	164	164	164
50	Con. Coal	104	104	104
100	Erie	35⅝	35⅝	35⅝
20	Fidelity & Deposit	153	153	153
240	Houston Oil com. t. c.	15	14⅝	15
100	Houston Oil pf. t. c.	70⅝	70⅝	70⅝
205	Northern Central	125	125	125
20	Pullman Con. Vent pf.	91	91	91
10	Union Bank	134	134	134
100	United Railways	24⅝	24½	24⅝

BONDS.

Sales.		High.	Low.	Last.
$4,000	Chicago Rwys. 5s.	100⅝	100⅝	100⅝
1,000	Con. Coal ref. 5s.	93⅜	93⅜	93⅜
3,000	Charleston C. E. 5s.	96¼	96¼	96¼
1,000	City & Suburban 5s, Washington	104¼	104¼	104¼
1,000	Con. Power 4½s.	88½	88½	88½
1,000	G. B. S. Brew. 4s.	51	51	51
29,000	Houston Oil div. ctfs.	87½	87	87½
5,000	N. O. & Gt. N. 5s.	73	73	73
2,000	United Rys. fdg. 5s.	89	89	89

BOSTON.

RAILROADS.

Sales.		High.	Low.	Last.
5	Boston & Albany	215	215	215
19	Boston Elevated	126	126	126
17	Boston & Maine	98½	97½	98½
20	Boston Sub. pf.	79	78	78
25	Bos. & Worcester pf.	53	53	53
5	Maine Central	125	125	125
5	Mass. Electric	19	19	19
100	Mass. Elec. pf., stpd.	77	77	77
1,432	Mass. El. pf. fr. war.	19c.	19c.	19c.
129	N. Y., N. H. & H.	136	135½	136
31	Old Colony	176	176	176
816	Union Pacific	167⅞	167	167¼
1	West End St. R. R.	85⅛	85⅛	85⅛

TELEPHONES.

Sales.		High.	Low.	Last.
260	American	145⅞	145¼	145⅞
154	New England	155½	154¼	155
1,890	New England rights	5⅝	5⅛	5⅝

MISCELLANEOUS.

Sales.		High.	Low.	Last.
60	Am. Ag. Chem.	61¼	61⅛	61¼
44	Am. Ag. Chem. pf.	100⅜	100¼	100¼
23	Amoskeag Mfg.	81½	81½	81½
100	Am. Pneu. Service	4	4	4
100	Am. Sugar	128	128	128
100	Am. Wool	27½	27½	27½
82	Am. Wool pf.	90	89½	90
3	Conn. River	260	260	260
4	Edison	297	297	297
200	General Electric	185⅝	182	185⅝
17	Mass. Gas	89⅞	89⅝	89⅞
30	Mass. Gas pf.	96⅞	96¼	96⅞
2	Mergenthaler	221	221	221
38	N. E. Cotton Yarn	100	100	100
39	North Tex. Elec.	109	109	109
425	Rotary Ring	3⅜	3	3¼
885	Swift	106	105¾	106
79	United Fruit	207½	207	207½
311	United Shoe Mach.	51½	51	51¼
576	U. S. Steel	69⅝	69⅜	69¼
5	Western Union	82⅜	82⅜	82⅜

MINING.

Sales.		High.	Low.	Last.
140	Allouez	46¼	46	46¼
340	Amal. Copper	83½	83	83
235	Am. Zinc	31½	31¼	31¼
3,145	Arizona Com.	6½	6¼	6⅜
80	Arnold	1⅜	1¼	1⅜
100	Boston & Corbin	7½	7½	7½
75	Butte & Balaklala	3 1-16	3	3
526	Butte & Superior	41½	41	41¼
56	Cal. & Arizona	75½	75	75½
6	Calumet & Hecla	524	524	524
75	Chino	31¾	31⅝	31¾
237	Copper Range	58⅞	57¼	58⅞
10	Daly-West	5½	5½	5½
100	East Butte	13⅝	13⅝	13⅝
100	Franklin	11⅛	11	11
100	Giroux	4 15-16	4 15-16	4 15-16
46	Granby	54	53¼	53¼
435	Greene-Cananea	10	9⅞	10
35	Hancock	32	31½	31½
50	Inspiration	19⅝	19⅝	19⅝
85	Island Creek	56	55¾	56
800	Island Creek rights	35c.	31c.	35c.
2,245	Isle Royale	35⅝	35	35⅝
12	Kerr Lake	2⅞	2⅞	2⅞
990	Lake	37¼	35½	36⅝
10	Miami	29⅝	29⅝	29⅝
220	Mason Valley	13⅝	13½	13⅝
240	Nevada Cons	20⅝	20½	20⅝
545	Nipissing	7 13-16	7⅞	7⅞
745	North Butte	30⅞	30½	30½
100	Old Colony	8⅜	8⅜	8⅜
10	Old Dominion	56⅝	56⅝	56⅝
55	Osceola	118	117	118
50	Pond Creek	18½	18½	18½
130	Ray Cons.	20⅞	20⅝	20⅝
2,671	Shannon	17⅞	16⅞	17⅞
240	Superior & Boston	1⅝	1⅝	1⅝
385	Superior	47½	47¼	47½
290	Tamarack	41	40	41
150	Trinity	6	6	6
400	Tuolumne	3⅜	3¼	3¼
142	U. S. Smelters	46½	45½	45⅝
17	U. S. Smelters pf.	49⅞	49½	49⅞
550	Utah Apex	2½	2¼	2¼
1,800	Utah Con.	14	12⅞	13⅛
40	Utah Copper	61½	61½	61½
25	Victoria	3½	3½	3½
70	Wolverine	111	111	111

BONDS.

Sales.		High.	Low.	Last.
$7,000	Am. T. & T. 4s.	90½	90⅝	90⅝
16,000	Arizona Com. 6s.	88	86	86
1,000	A., G. & W. I. 5s.	63½	63½	63½
2,000	C., B. & Q. jt. 4s.	96⅛	96⅛	96⅛
1,000	K. C., M. & B. 5s.	103	103	103
1,000	Un. Fruit 4½s, 1925	95¾	95¾	95¾

BOSTON CURB CLOSING PRICES.

	Bid.	Asked.		Bid.	Asked.
Bay St. G.	22	24	Goldf'd C.	4	4⅛
Bohemia	3	3¼	La Rose C.	3	3⅛
Boston Ely.	1	1⅛	Majestic C.	44	46
Cactus	8	10	New Baltic.	2	2½
Calaveras	2⅞	3	Oneco	1⅞	2
Chief Cons.	1⅜	1 7-16	Ohio Cop.	36	39
Cons. Ariz.	65	70	Raven	33	35
Davis-Daly	2 5-16	2 7-16	R. I. Coal.	20	23
First Nat.	1⅞	2	South Lake.	9	10

CHICAGO.

STOCKS.

Sales.		High.	Low.	Last.
100	Am. Can	36	36	36
120	Booth Fisheries	60	60	60
25	Canal & Dock	59	59	59
20	Chi. Pneu. Tool	50½	50½	50½
59	Chicago Ry., Series 1	98½	97½	98½
65	Chi. Ry., Series 2	25⅛	25	25⅛
65	Com. Edison	139	139	139
62	Diamond Match	107	106½	106½
25	Intl. Harvester	120½	120½	120½
850	Natl. Biscuit	138	137	137
45	Pacific Gas	65½	65½	65½
10	Public Service	91	91	91
100	Quaker Oats pf.	108½	108½	108½
2,490	Sears-Roebuck	197¾	195	195
25	Sears-Roebuck pf.	125	125	125
25	Studebaker	33	33	33
10	Street's Stable Car	10	10	10
120	Swift & Co.	106⅝	106¼	106⅝
100	U. S. Steel	69½	69½	69½

BONDS.

Sales.		High.	Low.	Last.
$1,000	Chicago Ry., B., 5s.	87⅝	87⅝	87⅝
1,000	Ogden Gas 5s.	98½	98½	98½

PITTSBURGH.

Sales.		High.	Low.	Last.
10	Am. Sewer Pipe	11	11	11
10	Caney River Gas	35⅝	35⅝	35⅝
910	Crucible Steel	17	16⅞	17
190	Crucible Steel pf.	92⅜	92	92
50	Consolidated Ice	10½	10½	10½
46	Harbison-Walker	44	44	44
830	Ind. Brewing	5¼	5	5
135	Ind. Brewing pf.	27½	26⅞	27½
965	Mfrs. L. & H.	44½	44	44⅝
205	Nat. Fire Proofing	7⅝	7¼	7⅝
305	Nat. Fire Proofing pf.	28⅜	28⅜	28⅜
10	Ohio Fuel Supply	46½	46½	46½
200	Ohio Fuel Oil	17⅛	16¼	16¼
10	Oklahoma Gas	64	64	64
25	Pitts. Brewing	8¼	8¼	8¼
10	Pitts. Brewing pf.	38½	38½	38½
1,205	Pitts. Oil and Gas	11¼	10½	10½
410	Pure Oil	17⅞	17⅞	17⅞
1,000	San Toy	33	33	33
400	Westinghouse	40	39½	40
55	Westingh. Air Brake	140	139	140
35	W. Penn. Tr. & W. P.	30½	30½	30½

BOURSES OF EUROPE

Another Drop in Consols and English Home Rails Are Flat —Trading Dull in Paris.

Special Cable to THE NEW YORK TIMES.

LONDON, Thursday, July 25.—The Times City article to-day says:

"Considerable movements of cash took place yesterday, calls for a large amount falling due on new issues and the supply being somewhat restricted, owing to the temporary lock up of cash in connection with the preparation for the monthly bank balance sheets. On the whole, these movements had very little effect on the market beyond making the demand brisk during the morning.

"The India Council renewed a fair amount at 2¾ per cent. for a month. To-day calls for a fairly large amount have to be met, including about £1,500,000 on the City of Moscow loan.

"On the Stock Exchange yesterday home railway stocks were depressed owing to sales by stale bulls, and the appearance of the London & Brighton dividend statement caused a heavy fall in that company's deferred stock.

"Almost the only market which showed any signs of firmness was that for American securities, Wall Street lending some support in the late dealings. Satisfactory traffic returns brought in a few buyers for Mexican and Grand Trunk Railroad stocks, but prices did not hold up to the close.

"The announcement that £2,000,000 on account of the old sinking fund for 1911-12 will be issued in the current quarter by the National Debt Commissioners imparted a firm tone to the market for home Government securities at the opening, and consols rose to 74 1-16. The improvement was not maintained, a further stream of small selling orders bringing about a relapse to 73⅝."

PARIS, July 24.—Trading was dull and price changes were irregular on the Bourse to-day.

Three per cent rentes 92 francs 10 centimes for the account.

BERLIN, July 24.—The discussion of the naval programme in the British Parliament caused an irregular and rather weak opening on the Bourse to-day.

The market improved later and prices closed steady.

LONDON CLOSING QUOTATIONS.

	London.	N. Y. Equiv.	N. Y. Close.	Net Ch'ge.
Consols, money	73⅝	..	..	—3-16
Consols, account	73⅝	..	..	— ¼
Anaconda	8⅛	40⅝	41¼	— ⅛
Atchison	110⅞	108	108⅛	— ½
Canadian Pacific	270⅝	264⅛	264⅞	— ⅜
St. Paul	105½	103	103	..
Erie	36⅛	35⅝	35⅝	..
Erie 1st pf.	55¼	54	53⅞	+ ⅝
Illinois Central	134	130⅝	131⅛	— ⅝
Louis. & Nash.	165	161	157 ex	+ ½
N. Y. Central	118⅛	115¼	115⅛	..
Pennsylvania	63¼	123⅛	123⅜	— ½
Reading	84⅛	164½	163 ex	— ⅝
So. Pacific	112⅜	109½	109¼	+ ¼
Union Pacific	172⅛	167⅞	167⅛	+ ⅝
U. S. Steel	71⅛	69⅜	69⅝	+ ⅛
U. S. Steel pf.	114⅜	111⅞	112¼	— ⅝

Exchange, 4.87½.

FOREIGN PUBLIC SECURITIES.

	Bid.	Asked.
German Government 3½s	89¼	90⅜
German Government 3s	79⅜	80¼
Prussian Consol 4s	100¼	101¼
Bavarian Government 4s	99⅝	100⅞
Saxony Government 3s	79⅜	80⅜
Hamburg Government 3s	79⅜	80⅜
City of Berlin 4s	99⅜	100⅞
Cologne 4s	99⅝	100⅞
Munich 4s	98⅜	99¼
Frankfurt 3½s	90⅝	91⅝
Vienna 4s	89⅛	90½
Russian Government 4s	91	92
Mexican Government gold 5s	99	101

PHILADELPHIA.

STOCKS.

Sales.		High.	Low.	Last.
18	Baldwin Locom. pf.	106¼	106⅛	106⅛
1,551	Cambria Steel	44½	44	44½
105	General Asphalt pf.	64	64	64
100	Lake Superior	32¾	32¾	32¾
110	Lehigh Nav. stock	91	91	91
138	Lehigh Nav. ctfs.	91	90¾	90¾
100	Lehigh Valley	83¼	83¼	83¼
2,795	Lehigh Valley Tr.	14½	14	14¼
885	Lehigh Valley Tr. pf.	30½	30	30½
252	Pennsylvania	61 15-16	61¾	61⅞
61	Penn. Salt Mfg.	108½	108½	108½
25	Phila. Co.	52	52	52
45	Phila. Co. pf.	44¼	44¼	44¼
1,633	Penn. Traffic	1⅜	1⅜	1⅜
10	Phila. Electric	21⅝	21⅝	21⅝
1,556	Phila. R. T.	26⅛	26	26⅛
4,270	Phila. R. T. ctfs.	26⅝	26	26⅝
5	Phila. Traction	84½	84½	84½
10	Second & Third Pass.	250	250	250
60	Tonopah Mining	6 15-16	6⅞	6 15-16
1,310	Tonopah Belmont	9 11-16	9⅝	9 11-16
394	Union Traction	52	51⅞	52
16	United Gas Imp.	88½	88½	88½
1,075	U. S. Steel	69⅝	69⅜	69⅝
10	Wash.-Virginia Ry.	51½	51½	51½
8	West Jersey & S. S.	54	53⅝	54
25	Wilmington Gas pf.	93	92	93

BONDS.

Sales.		High.	Low.	Last.
$1,000	Allegheny Val. 4s.	99¾	99¾	99¾
2,000	Elec. & Peo. 4s.	87	87	87
2,500	Lake Sup. inc. 5s.	77⅛	77⅛	77⅛
2,000	Lehigh Valley an. 6s.	145	145	145
6,000	Lehigh Valley gen. 4s	97¾	97¾	97¾
17,000	Penn. Trust loan 4½s.	100¼	100¼	100¼
2,200	Phila. Elec. gold 5s.	103⅞	103½	103⅞
5,000	Reading gen. 4s.	97⅝	97⅝	97⅝

NEW YORK CITY BONDS.

	Yesterday.		Tuesday.	
	Bid.	Asked.	Bid.	Asked.
4¼s, March, '62, i'chg.	100⅝	100¾	100⅝	100¾
4¼s, Sept., '60, i'chg.	100⅝	101	100⅝	101
4¼s, Mch., '30-'60, i'chg.	101¼	101½	101¼	101½
4½s, Nov., '57, i'chg.	106¼	106⅝	106⅜	106¾
4½s, May, '57, i'chg.	106¼	106⅝	106⅜	106¾
4½s, Nov., '17, i'chg.	101½	102	101½	102
4½s, May, '17, i'chg.	101½	102	101¼	102
4s, May, 1959, i'chg.	98⅞	99	98⅞	99
4s, Nov., 1958, i'chg.	98⅞	99	98⅞	99
4s, May, 1957, i'chg.	98⅞	99	98⅞	99
4s, Nov., 1955-6, reg.	97⅞	98⅜	97⅞	98⅜
4s, Nov., 1936, reg.	97½	98¼	97½	98¼
4s, 1918-1919, i'chg.	99	99⅞	99	99⅞
3½s, Nov., 1954, i'chg.	85⅝	86¼	85⅝	86⅝
3½s, May, 1954, coup.	85⅝	86¼	85⅝	86⅝
3½s, 1950-1954, reg.	85¾	86¼	85½	86¼
3½s, Nov., 1941, reg.	87½	88½	87½	88½
3½s, Nov., 1929, reg.	91	92	91	92

MINING STOCK QUOTATIONS.

SAN FRANCISCO.

Alta	.11	Julia	.07
Alpha Con.	.03	Justice	.06
Andes	.06	Kentucky Con.	.03
Belcher	.47	Lady Wash. Con.	2.90
Best & Belcher	.11	Mexican	.50
Bullion	.04	Occidental Con.	1.12½
Caledonia	1.45	Ophir	.80
Challenge Con.	.17	Overman	.04
Chollar	.11	Potosi	.10
Confidence	.97	Savage	.16
Con. Cal. & Va.	.48	Seg Belcher	.25
Con. Imperial	.04	Sierra Nevada	.68
Crown Point	.60	Standard	.06
Gould & Curry	.07	Syndicate	.36
Hale & Norcross	.20	St. Louis	.60⅝

TONOPAH.		Comb. Fraction	.18
Belmont	9.62½	Diamondfield D.	.09
Jim Butler	.68	Diamondf'd B. B.	.08
McNamara	.26	Florence	1.05
Midway	.65	Goldfield Con. M.	4.00
Montana	2.47½	Goldfield Merger	.59
North Star	.22	Great Bend	.03
Rescue Eula	.20	Jumbo Extension	.42
Tonopah Exten.	2.47½	Lone Star	.05
West End	1.75	Red Hills	.02
GOLDFIELD.		Sandstorm Kend.	.08
Adams	.01	Silver Pick	.12
Atlanta	.29	Vernal	.13
Blue Bell	.02	Nevada Hills	2.05
Booth	.09	MANHATTAN.	
C. O. D.	.11	Manhattan Con.	.18

COLORADO.

	Bid.	Asked.		Bid.	Asked.
Dr. Jackpot	5⅝	6	Jackpot	4	6
Elkton	64⅝	65½	Old Gold	3¾	4½
El Paso	97½	99½	Portland	91	94
Findlay	4⅝	8	Vindicator	80	88
Gold Dollar	18	18½	Jen. Samp.	5¼	7
Isabella	13⅝	14½			

Banker Killed in Wheel Collision.

LEXINGTON, Ky., July 24.—Charles K. Moores, receiving teller at a bank, died here to-day, and his brother, H. W. Moores, employed in the same bank, is not expected to live as the result of a collision last night between their two motor cycles. The brothers were returning from Winchester, Ky., when the accident occurred.

Full Lots
We don't limit you, of course, to odd lot orders—we accept orders for any quantity. But we give you the privilege of selling out your 100 share holdings in smaller lots when you so wish.
Send for Circular 13
"Partial Payment Plan."
John Muir & Co.
SPECIALISTS IN
Odd Lots
Members New York Stock Exchange.
71 BROADWAY. NEW YORK.

Founded 1873
Tobey & Kirk
WILL BUY:
100 Am. Bank Note Com.
100 Central Fireworks Pfd.
25 City Investing Pfd.
100 Cramp's Ship & Engine Bldg.
100 Durham Duplex Razor Com.
2 Hecker Milling 1st 6s
100 Jefferson-Clearfield Coal-Iron Pfd.
10 N. Y. & Rockaway Beach 1st 5s
100 Union Typewriter Com.
10 Union Typewriter 1st Pfd.
WILL SELL:
45 Am. Bank Note Pfd.
14 Borden's Milk Com.
10 Brooklyn Boro. Gas 1st 5s
5 Havana Tobacco 5s
100 Kansas City, St. L., Chicago Pfd.
6 N. Y. & Cuba Mail S. S. 5s
$900 Securities Co. of N. Y. Cons. 4s
50 Tunnel R. R. of St. Louis
TOBEY & KIRK
25 Broad Street, New York
'Phones: 4294-5-6-7-8-9 Broad.

J. K. Rice, Jr. & Co. Will Sell
25 Childs (Restaurant) Com. Stock
50 Durham Duplex Razor Com. Stock
100 Hudson & Manhattan Com. & Pfd. Stock
100 Internat. Nickel Pfd. Stock & "Rights"
100 Sen Sen Chiclet Stock
15 Title Guarantee & Trust Stock
J. K. Rice, Jr. & Co. Will Buy
25 American Bank Note Com. & Pfd. Stock
100 Yellow Taxi Cab Com. Stock
100 International Nickel Com. (New) Stock
50 New York State Railways Pfd. Stock
25 National Reserve Bank Stock
105 Singer Manufacturing Stock
J. K. Rice, Jr. & Co.
'Phones 7460 to 7466 Hanover. 33 Wall St., N. Y.

Municipal
Railroad
Corporation
4% TO 6% **BONDS**
Selected for Conservative Investors.
LISTS MAILED UPON APPLICATION.
Lawrence Barnum & Co.
BANKERS.
27 & 29 PINE STREET, NEW YORK.
Philadelphia Washington Boston

New York Telephone
First & General 4½s, Due 1939
Price to yield about 4.55%
Circular 985 on application.
George H. Burr & Co.
14 Wall St. New York
Investors' Booklet on Request.

Henry Clews & Co.
BANKERS,
11, 13, 15, 17, AND 19 BROAD ST.
MEMBERS N. Y. STOCK EXCHANGE.
STOCKS and BONDS bought and sold for investors and carried on liberal terms.
Banking accounts received subject to check at sight. Interest paid on daily balances.
LETTERS OF CREDIT
issued available the world over.

SCHMIDT & GALLATIN
Bankers & Brokers
111 Broadway, New York

ADIRONDACK POWER CO.
Stock
Bought & Sold
E. & C. RANDOLPH
Members New York Stock Exchange
111 Broadway, New York.
OPEN MARKET SECURITIES DEPARTMENT
Horace Hatch, Mgr. T. F. Shields, Bonds.
Dealers in Investment and Other Securities of the United States, Canada and Mexico.

1852 1912
Jas. B. Colgate & Co.
36 Wall St., New York
Investment Bonds
List on Application

International Motor Com. & Pfd.
International Nickel Sec. & Rights
LINDLEY & CO.
Members New York Stock Exchange
Tel. 66 Rector. 100 Broadway, N. Y.

International Nickel
RIGHTS
Dominick & Dominick
Members New York Stock Exchange
115 BROADWAY, NEW YORK

SIMON BORG & CO.
BANKERS
No. 20 Nassau St., New York

INVESTMENT SECURITIES
Pennsylvania R. R. Freight Equipment 4s,
1918-1922
PRICE TO NET 4¼%
Freeman & Company
TEL. 5089 JOHN. 34 Pine Street, N. Y.

Potter, Choate & Prentice
Members New York Stock Exchange
BANKERS
55 WALL ST. NEW YORK

Alfred Mestre & Co
Members New York Stock Exchange
37 Wall Street New York

REFINERY AND PIPE LINE MAP (Standard Oil)
Sent on Request to Investors.
Pouch & Co.
(Members New York Stock Exchange.)
14 WALL ST. NEW YORK

We Specialize In Corporation of United Cigar Stores
BAMBERGER, LOEB & CO.
25 BROAD ST. 'PHONE 5300-5301 BROAD, N. Y.

SPECIALIST IN
Marconis
Standard Oil
U. S. Motors
El Paso Cons.
We execute orders in all outside Bonds and Stocks.
Exceptionally fast service on London business.
L. P. CARTIER,
30 Broad St., New York.

Int. Smelting & Rfg.
Pope Mfg. Com. & Pfd.
Phelps-Dodge.
Singer Mfg. Co.
Computing-Tabulat.-Rec. Co.
U. S. Worsted
Thompson, Towle & Co.
Unlisted Securities Department
14 Wall St., N. Y. 'Phone 8300 Rector

WE WANT
25 American Druggist Syndicate
200 Old Dominion Land Co.
WE OFFER
25 Dooley Smith & Co. 8% Pfd.
20 Union Typewriter common
100 Pinelawn Cemetery
100 United 5 & 10c. Stores
10 Monaton Realty Pfd.
50 Standard Motor Const.
HARVEY A. WILLIS & CO.,
(Established 1901.)
32 Broadway, N. Y. 'Phones 4270-1 Broad.

FOR SALE
Amer. Tel. & Cable Co.
5% Guar. Stock
Gilman & Clucas
1st Nat'l Bk. Bldg. New Haven, Ct. 34 Pine St. New York.

WANTED
N.J. & Hud. Rv. Ry. & Ferry Co.
1st 4s, March 1, 1950
W. E. R. SMITH & CO.
20 BROAD ST., NEW YORK

American Finance & Securities Co.
Timber Bonds
5 Nassau St., New York

STANDARD OIL
SUBSIDIARIES
SUBS "EN BLOC"
FRACTIONS
CARL H. PFORZHEIMER
Dealer in Unlisted & Inactive Securities.
Telephones 4854-5-4826 Broad. 7067 Hanover.
25 Broad St., New York.

Standard Oil Co. Stocks
Subsidiaries & Fractions
Dealt in
E. BUNGE & CO.
20 Broad Street. 'Phone 4735-4736 Rector.

Wagner, Dickerson & Co.
Members of the New York Stock Exchange
Chicago Board of Trade.
Orders executed in all markets. A special odd lot department. Special weekly circulars on request.
25 Broad St., New York.

New Orleans & Great Northern
5s Bought and Sold
CHANDLER BROS. & CO
MEMBERS NEW YORK STOCK EXCHANGE
111 Broadway, N. Y. 'Phone 8450 Rector

U. S. Gov't N. Y. City BONDS
SMITH, HECK & CO.
Members New York Stock Exchange
71 Broadway, New York.

BANK of the METROPOLIS
31 Union Square, N. Y.
Organized 1871
Member of New York Clearing House
Capital - - $1,000,000
Surplus - - $2,100,000

United States Mortgage & Trust Co.
New York
CAPITAL and SURPLUS $5,000,000
Personal and Business Accounts Invited.

Guaranty Trust Co. of New York
28 Nassau Street, New York.
Fifth Ave. Branch, 5th Ave. & 43d St., N. Y.
London Office, 33 Lombard Street, E. C.
Capital and Surplus. $23,000,000
Deposits . . . 190,000,000

Stock Market and the Campaign.
The New York Times Weekly Financial Review publishes regularly a survey of the stock and bond markets as influenced by political movements. Best information for investors. Latest prices, railroad earnings, declared dividends. Consulted by investors throughout the United States. Every Monday. One Dollar a year by mail.—Adv.

NEW YORK STOCK EXCHANGE—Wednesday, July 24, 1912.

Total sales July 24, 1912.......193,978
From Jan. 1, 1912.......75,301,069
Same period last year.......58,229,400

Closing Bid	Closing Ask	Sales		First	High	Low	Last	Net Change
198	208	8	Adams Express	200	200	200	200	...
3½	5	100	A.-C. pf. tr. rcts. 1st pd.	4½	4½	4½	4½	...
82¾	82⅞	9,500	Amalgamated Copper	83	83¼	82¾	82⅞	− ½
73½	73¾	500	Am. Beet Sugar	73⅝	73⅞	73⅝	73⅝	+ ½
35⅞	36	3,500	Am. Can	36	36½	35¾	36	...
116½	117⅞	200	Am. Can pf.	117⅞	117⅞	117½	117½	− ½
57⅞	58	100	Am. Car & Foundry	57⅞	57⅞	57⅞	57⅞	− ⅛
78	78½	50	Am. Cities pf.	78	78	78	78	...
95¼	96	200	Am. Coal Products	95⅝	96	95⅝	96	+ ½
205	215	70	Am. Express	210	212	210	212	...
5	5⅝	1,200	Am. Hide & Leather	5	5⅝	5	5⅝	+ ⅜
25	26	100	Am. Hide & Leath. pf.	25⅞	25⅞	25⅞	25⅞	+ ⅞
26⅜	26½	800	Am. Ice Securities	26	26½	26	26⅛	+ ½
35	36	200	Am. Linseed pf.	35½	35½	35½	35½	− ½
42½	43	50	Am. Locomotive	42½	42½	42½	42½	...
16½	17	200	Am. Malt	16½	16½	16½	16½	+ ¼
59½	60¼	400	Am. Malt pf.	60½	60½	60	60	− ½
82⅜	82⅝	1,200	Am. Smelt. & Ref.	82⅝	83	82½	82½	− ¼
107½	108	100	Am. Smelt. & Ref. pf.	108	108	108	108	+ ¼
87½	88	200	Am. Smelt. Sec. pf. B	88	88	87¾	87¾	+ ¼
171¾	172	700	Am. Snuff	171	172	171	172	+2
34¾	36	100	Am. Steel Foundries	35	35	35	35	+1
126¼	128	200	Am. Sugar Refining	128¼	128¼	128	128	− ⅞
145⅝	145¾	600	Am. Teleph. & Teleg.	145⅝	145⅝	145⅝	145⅝	+ ⅛
302	302½	100	Am. Tobacco	302½	302½	302½	302½	+1¼
105	105¼	400	Am. Tobacco pf. new	105¼	105¼	105¼	105¼	− ¼
41⅛	41¼	900	Anaconda Copper Co.	41¼	41⅝	41	41¼	− ¼
108⅛	108¼	500	Atch., Top. & S. F.	108⅜	108⅜	108¼	108¼	...
102½	102⅞	300	Atch., Top. & S. F. pf.	102⅞	103	102⅞	103	...
140	140¾	200	Atlantic Coast Line	140½	140½	140	140	− ⅜
58	58¼	100	Baldwin Locomotive	58¼	58¼	58¼	58¼	+ ¼
105¼	106	300	Baldwin Loco. pf.	105½	105⅞	105½	105⅞	...
109⅜	109⅝	500	Baltimore & Ohio	109⅝	109⅞	109½	109½	...
87½	88½	100	Baltimore & Ohio pf.	88	88	88	88	...
92	92⅛	2,300	Brooklyn Rapid Tran.	91⅞	92⅜	91⅞	92	+ ⅛
264½	264¾	1,800	Canadian Pacific	264½	264⅝	264	264½	− ⅜
26⅞	27¼	400	Central Leather Co.	27⅜	27⅞	27	27	...
95	96½	200	Cent. Leather Co. pf.	96	96	96	96	...
80¼	80½	100	Chesapeake & Ohio	80⅜	80⅝	80⅜	80⅝	− ⅛
103¼	103½	2,000	Chi., Mil. & St. Paul	103½	103¾	103	103	...
138	138¼	400	Chi. & Northwestern	139	139	138¼	138¼	...
6⅛	7¾	100	Chi. Un. Tr. pf. t. r. sta.	6⅛	6⅛	6⅛	6⅛	− ¼
31¼	31½	800	Chino Copper	31⅜	31⅝	31⅜	31½	− ¼
144⅜	145	500	Consolidated Gas	144⅜	144⅝	144¼	144⅝	− ⅝
14⅝	14¾	800	Corn Products Ref.	15	15	14⅝	14⅝	− ⅝
34¾	35½	100	Den. & Rio Grande pf.	35⅝	35⅝	35⅝	35⅝	− ⅛
31	32	100	Distillers' Securities	31⅛	31½	31⅛	31½	− ⅝
35⅛	35⅝	3,300	Erie	35⅛	35⅝	35⅛	35½	− ⅛
53⅝	53¾	400	Erie 1st pf.	53¾	53¾	53¼	53¼	+ ⅛
185	186	19,350	General Electric	181½	186	181½	185¼	+4¼
3⅞	4	100	Goldfield Consol.	4	4	4	4	...
137	137⅝	2,100	Great Northern pf.	137	137½	137	137	...
41⅝	41½	600	Gt. N. certs. ore prop.	42⅛	42⅛	42	42	...
19	19¼	250	Inspiration Con. Cop.	19	19	19	19	...
20	20⅛	100	Inter.-Met. v. tr. cfs.	20	20	20	20	− ⅛
58¼	58½	300	Inter.-Met. pf.	58⅝	58⅞	58⅝	58¾	− ⅛
49	50	100	Int. Agricultural	50	50	50	50	...
95	97	100	Int. Agricultural pf.	95⅞	95⅞	95⅝	95⅝	+ ¾
120½	121	100	Int. Harvester	120½	120½	120½	120½	+ ¼
117½	..	100	Int. Harvester pf.	120	120	120	120	...
56	57	400	Int. Paper pf.	58¼	58¼	57	57	−1½
24¾	25	100	Kansas City South.	24¾	24¾	24¾	24¾	− ¼
165⅝	166	1,200	Lehigh Valley	166¼	166½	165¾	166	− ½
203	205	400	Liggett & Myers	205½	205½	203	203	− ¼
113	114	100	Liggett & Myers pf.	113¾	113¾	113¼	113¼	− ¼
44½	44¾	3,600	Loose-Wiles Biscuit	44	44⅞	44	44⅝	+ ⅞
103¼	103¾	400	L.-W. Biscuit 1st pf.	103½	103⅝	103½	103½	...
90⅜	91	100	L.-W. Biscuit 2d pf.	90⅝	90⅞	90⅝	90⅝	− ⅛
156⅝	157	300	Louisville & Nash.	157	157	157	157	...
69	69¾	100	Mackay Cos. pf.	69⅝	69⅝	69⅝	69⅝	+ ⅛
134	135¼	200	Manhattan Elevated	135	135	135	135	+ ½
69¼	69½	700	Mexican Petroleum	69¼	69½	69¼	69½	+ ¼
29⅜	29⅝	3,400	Miami Copper	29½	29¾	29⅜	29⅝	+ ⅛
18¼	19¾	200	Minn. & St. Louis	18½	18⅝	18½	18⅝	− ⅝
145¾	146	400	M., St. P. & S. S. M.	146	146	145	145⅝	− ¾
85½	87	100	M., St. P. & S. S. M. l. l.	86½	86½	86½	86½	− ½
35¼	35¾	1,100	Missouri Pacific	36¼	36¼	35½	35⅞	− ⅝
135⅝	137	3,615	Nat. Biscuit Co.	139⅞	139⅞	135	136	−5
127	130	115	Nat. Biscuit Co. pf.	127	127	127	127	−3
15⅝	16¾	200	Nat. Enam. & Stamp.	16	16	16	16	...
58	59	500	Nat. Lead Co.	57¾	58½	57¾	58⅝	− ⅜
108½	110	40	Nat. Lead Co. pf.	110	110	110	110	...
30⅜	31	200	N. Rys. of Mex. 2d pf.	30⅝	30⅝	30⅝	30⅝	− ⅜
20¾	20⅞	800	Nevada Con. Copper	20⅝	20⅞	20⅝	20⅞	+ ⅛
75½	76½	115	N. Y. Air Brake	76	76	76	76	...
..	45	100	N. Y. Dock pf.	41½	41½	41½	41½	+1½
134	136	500	N. Y., N. H. & Hart.	135½	135¾	135	135	−1
32⅝	32⅞	300	N. Y., Ont. & West.	32½	32¾	32½	32¾	...
116½	116¾	500	Norfolk & Western	116¾	116¾	116½	116⅝	− ¼
120¾	121	2,100	Northern Pacific	120⅞	121¼	120¾	120⅞	...
48½	49½	60	Pacific Tel. & Tel.	48½	48½	48½	48½	...
123¼	123¾	850	Pennsylvania R. R.	123⅞	123⅞	123½	123⅝	− ⅛
115½	116	300	People's Gas, Chicago	116	116	115½	115½	−1
103	105	100	Philadelphia Co.	103¾	103¾	103¾	103¾	− ½
189	193	100	P. Lorillard Co.	191	191	191	191	−1
113	113¼	100	P. Lorillard Co. pf.	113	113	113	113	+1
20¼	21½	300	Pittsburgh Coal	20½	20⅝	20½	20⅝	− ⅜
34¾	36	100	Pressed Steel Car	34¾	34¾	34¾	34¾	− ½
20⅝	20¾	700	Ray Con. Copper	20⅞	20⅞	20⅝	20⅝	− ¼
162⅝	162¾	27,100	Reading	162⅞	163½	162⅝	162⅝	− ⅜
25¼	26	200	Repub. Iron & Steel	25⅝	25⅝	25½	25½	−1¼
83¾	85	400	Rep. Iron & Steel pf.	84¼	84½	84	84	− ½
24	24⅝	500	Rock Island Co.	24¼	24⅜	24¼	24⅜	...
23	23⅛	200	St. Louis & San Fran.	23	23	23	23	− ⅛
60	62	100	St. L. & S. F. 1st pf.	61	61	61	61	...
33½	33¾	950	St. L. & S. F. 2d pf.	35⅛	35⅛	33½	33½	−1¾
22⅞	23	300	Seaboard Air Line	23⅝	23⅝	23	23	− ⅜
52⅞	53¼	700	Seaboard Air Line pf.	53⅞	53⅞	52¾	53	− ⅝
196⅛	196½	2,000	Sears, Roebuck & Co.	197	197¾	195	195	− ½
109¼	110	1,100	Southern Pacific	109⅜	109⅝	109¼	109¼	...
28¾	28⅞	2,300	Southern R'way ext.	28⅝	28⅞	28⅝	28¾	...
31½	32¼	450	Standard Milling	32	32	31⅝	32	− ¼
32½	34	350	Studebaker Co.	33½	33½	33	33	...
42½	43⅜	150	Tennessee Copper	43¼	43¼	43¼	43¼	− ¼
124	124½	9,900	Texas Co.	127½	127½	123½	124	−3¾
21½	22⅞	100	Texas & Pacific	22	22	22	22	− ½
92	95	100	Tex. Pac. Land Trust	92	92	92	92	−4½
13	14	200	Toledo, St. L. & W.	13¾	13⅞	13¾	13⅞	+ ¼
31	32¼	300	Tol., St. L. & W. pf.	31⅝	32½	31¾	32½	+ ½
107	108	200	Twin City Rap. Tran.	107⅝	107⅞	107⅝	107⅞	− ¼
167¼	167⅜	12,850	Union Pacific	167¼	168	167⅛	167¼	− ¼
56	57	100	United Cigar Mfrs. x d.	57	57	57	57	+4¾
100¾	102¼	200	United Dry Goods	102	102	102	102	+ ⅛
28	31	100	United Rys. Invest.	28	28	28	28	...
18¼	20	100	U. S. Cast Iron Pipe	19⅝	19⅝	19⅝	19⅝	+1
82	82½	1,600	U. S. Realty & Imp.	83⅝	83⅝	82½	82½	−2½
52¼	52½	300	U. S. Rubber	52¼	52⅝	52¼	52⅝	− ⅛
105¾	106	600	U. S. Rubber 1st pf.	106	106	105¾	105⅝	− ½
69⅞	69⅛	25,500	U. S. Steel	69½	70	69⅝	69⅝	− ¼
112	112⅛	630	U. S. Steel pf.	112	112⅝	112	112⅝	+ ⅛
61⅝	61¾	1,400	Utah Copper	61½	61¾	61¼	61¾	− ⅛
48⅞	50	100	Va.-Carolina Chem.	49¼	49¼	49¼	49¼	...
4	4⅛	200	Wabash	4	4	4	4	...
13⅝	13¾	100	Wabash pf.	13½	13½	13½	13½	+ ⅛
135	139	125	Wells Fargo Express	136	136	136	136	...
82⅝	82½	200	Western Union Tel.	82⅝	82⅝	82⅝	82¾	...
80¾	81	16,400	Westinghouse E. & M.	78	81	77⅞	80⅝	+2⅞
93½	94	100	Woolworth, F. W.	95	95	95	95	+1

BONDS ON STOCK EXCHANGE.

Total sales July 24, 1912.......$2,101,000
From Jan. 1, 1912.......447,005,500
Same period last year.......518,022,500

Jap Gov 4½s, str lr
35,000.......92
2d Series
2,000.......90¾
N Y State 4s, 1958
1,000.......101¼
N Y City 4s, 1959
45,000.......99
N Y City 4¼s
5,000.......101⅛
1,000.......101¼
N Y C 4½s, 1962 temp rects
7,000.......100⅜
Allis-Chalm 5s
1,000.......61
Tr Co ctfs of dep
1,000.......60¼
2,000.......59½
Am Ag Ch cv 5s
33,000.......102
Am Sm Secur 6s
12,000.......104⅜
1,000.......104⅝
Am T & T cnv 4s
13,000.......114½
100,000.......114⅝
Am Tobacco 6s
1,000.......120¾
Am Wr Paper 5s
1,000.......90¾
Armour & Co 4½s
10,000.......91¾
A, T & S F g 4s
10,000.......97⅝
1,000.......97½
8,000.......97⅝
adjust 4s, stam
1,000.......89⅝
conv 4s, 1960
10,000.......104¼
30,000.......104⅛
80,000.......104
conv 5s,
3,000s20f.......107¾
1,000.......107⅝
Trans S L 4s
10,000.......92⅛
Atl Coast L 4s
2,000.......94½
A C L, L & N c 4s
73,000.......94
Baldwin Loco 5s
1,000.......103⅜
B & O p l 3½s
500.......91¼
gold 4s
1,000.......97½
6,000.......97⅝
2,000.......97¾
B R T ref con 4s
31,000.......91⅞
6,000.......92
1,000.......91⅞
229,000.......92
5,000.......92⅛
25,000.......92¼
B U El 1st 5s
1,000.......102¼
14,000.......102⅜
4,000.......102
Cal G & Elec 5s
2,000.......95⅝
Cent Leather 5s
13,000.......93¾
Cent Pac gtd 4s
3,000.......95¼
Ches & Ohio g 4½s
5,000.......100
7,000.......100⅛
Ches & Ohio c 4½s
1,000.......93⅞
25,000.......93⅝
20,000.......93⅝
55,000.......93½
Chic & Alt 3½s
5,000.......65¼
1,000.......65
C, B & Q gen 4s
1,000.......95⅞
C, B & Q joint 4s
17,000.......96¼
4,000.......96¼
6,000.......96⅛
8,000.......96¼
Ill div 4s
11,000.......99½
Chic & E Ill c 6s
2,000.......122¾
gen 5s
1,000.......108
ref & Imp 4s
3,000.......78½
C M & St P c 4½s sub r ful pd
25,000.......104⅛
5,000.......104¼
3,000.......104⅜
20,000.......104½
Terminal 5s
3,000.......101¼
D & Gt So 5s
1,000.......102
C R I & P Ry r 4s
18,000.......88⅝
11,000.......88¼
C R I & P R d 5s
31,000.......92
C R I & P R R 4s
9,000.......68¼
Col F & I gen 5s
1,000.......99
Col Mid 1st 4s
1,000.......40½
Col & So 1st 4s
1,000.......96
Col & So r & e 4½s
5,000.......96¼
Del & H cnv 4s
4,000.......98
15,000.......98⅛
Den & R G con 4s
1,000.......85
Den & Rio Gde 1st & ref 5s
1,000.......84½
Dis Sec Corp 5s
8,000.......74⅛
10,000.......74
Dul & I R 1st 5s
1,000.......104½
Erie 1st con 4s
1,000.......89¼
Erie 1st gen 4s
5,000.......78⅜
1,000.......78
Erie Pa col tr 4s
10,000s6f.......90⅛
Erie con 4s, Ser B
2,000.......79
2,000.......78¾
3,000.......78⅝
Fla E C R 1st 4½s
1,000.......96⅞
4,000.......96
Great Nor ref 4¼s
3,000.......100¼
Ill Cent 4s, 1953
1,000.......96
Ill Steel 4½s, J P Morgan & Co trust rects
2,000.......90⅝
Ind Steel 5s, J P Morgan & Co trust rects
2,000.......100⅝
3,000.......100¾
2,000.......100⅝
15,000.......100⅝
Inter-Met 4½s
1,000.......82¼
25,000.......82⅜
7,000.......82½
Int Rap Tran 5s
38,000.......104⅜
Internat Nav 5s
15,000.......78½
Inter Paper 6s
1,000.......103⅝
K C, Ft S & M 4s
1,000.......77½
Kan City Ter 4s
2,000.......98
K Co Elv 4s, s g
1,000.......86
Lacka S 5s, 1950
12,000.......80¼
2,000.......80⅞
Lac Gas Lgt of St L ref & ex 5s
1,000.......101½
L, S & M So 4s, 1928
2,000.......93⅛
1,000.......93⅛
1931
35,000.......93⅜
10,000.......93
Liggett & Myers 5s
1,000.......98⅝
6,000.......98¾
3,000.......98⅝
Lou & Nash un 4s
13,000.......98⅝
L & N A, K & L Cin 4s
10,000.......92½
Manhat Con 4s
1,000.......96¼
Mer Mar c 4½s
5,000.......64⅝
Minn & St L 1st & ref 4s
1,000.......62
Mo, K & T 1st 4s
2,000.......95
M, K & T s f 4½s
1,000.......87½
M, K & T of T 5s
10,000.......101⅜
Mo Pac Conv 5s
6,000.......87
Mo Pac 5s, 1917
2,000.......99
Nat Starch deb 5s
6,000.......89¼
Natl Tube 5s, J P Morgan & Co trust rects
1,000.......99¾
N Y A B 1st c 6s
1,000.......99½
N Y Cent deb 4s, 1934
1,000.......93⅝
gen 3½s
5,000.......87⅝
M C col 3½s
1,000.......79⅝
N Y G E L H & P Col tr 5s
2,000c.......103⅝
1,000.......103½
N Y, Lack & Wn t & i 4s
5,000.......98
N Y, N H & H conv deb 6s
4,000.......128⅜
N Y Ry temp r 4s
5,000.......78½
temp adj 5s
7,000.......58½
6,000.......58⅝
18,000.......58¼
83,000.......58⅜
30,000.......58
5,000.......58⅛
15,000.......58¼
1,000.......58⅛
4,000.......58⅛
20,000.......58
N Y Tel 4½s
2,000c.......99⅞
2,000.......99¾
N Y, W & B 4½s
2,000.......100
Nor & West div 4s
1,000.......92⅝
Northn Pac 4s
7,000.......98⅞
10,000.......98⅝
500.......98½
1,000.......98½
Nor Pac gen 3s
10,000.......69
Oreg S L 1st 6s
10,000.......112½
O S L gtd ref 4s
1,000.......93⅝
10,000.......93⅝
Oreg-Wash R R & Nv 1st & r 4s
1,000.......91⅝
Pac Tel & Tel 5s
4,000.......100⅝
4,000.......100⅞
Penn con 3½s, 1912
1,000.......99⅞
Penn cv 3½s, 1915
26,000.......97⅜
40,000s10f.......97
Penn 4s, 1948
1,000.......103⅝
P Lorillrd Co 5s
2,000.......99
4,000.......98⅜
3,000.......98⅜
10,000.......98⅝
P, C C & St L gtd 4½s, Ser A
3,000.......104⅝
Pub Ser Cor s f 5s
4,000.......93⅝
1,000.......93½
Reading gen 4s
10,000.......97⅝
5,000.......97¼
10,000.......97⅝
7,000.......97¼
St L, R M & P 5s
5,000.......83
St L, Ir Mt & So unify & ref 4s
10,000.......79
St L & S Fr R R ref 4s
4,000.......78
St L S W 1st 4s
10,000s6f.......90½
St P & Kan City S Line 1st 4½s
5,000.......90¼
St P, M & M 4½s
5,000.......104⅛
Seab A L gold 4s, stamped
8,000.......87¼
adjustment 5s
18,000.......81⅛
3,000s10f.......81⅛
So Pac col 4s
3,000.......90
So Pac conv 4s
40,000.......94½
So Pac 1st ref 4s
5,000.......94⅝
12,000.......94½
So Ry gen 4s
26,000.......78⅜
Tex Co conv 6s
10,000.......101⅛
Tex & Pac 1st 5s
1,000.......108⅝
3,000.......108
Third Av 1st 5s
2,000.......108
Third Av adj 5s
2,000.......70⅞
4,000.......71
Tri-City 5s
5,000.......98⅝
Un Pac 1st 4s
16,000.......100⅝
Un Pac conv 4s
30,000.......101⅛
Un Pac 1st & ref 4s
6,000.......97⅛
10,000.......97
U S Rubber 6s
2,000.......104
U S Steel Corp s f 5s
1,000.......102½
2,000.......102⅝
10,000.......102¼
4,000.......102⅛
Wabash 1st 5s
1,000.......107½
Wabash ref & ext 4s
5,000.......68⅝
15,000.......68½
Equit Tr Co ctfs of depos stamped
20,000.......65
Western Elec 5s
6,000.......102
Wn Md 4s
3,000.......86⅝
1,000.......86⅝
West Shore 4s
2,000.......99⅝
5,000.......100
registered
2,000.......98⅝
Westingh E & M 1st cv s f 5s
1,000.......95
Wis Cent gen 4s
6,000s6f.......91⅝
4,000s6f.......91⅛

FINANCIAL NOTES.

The Directors of the Standard Milling Company have voted to set aside $69,000 for the retirement of their preferred stock, as provided for in their articles of incorporation, the amount being 1 per cent. of their total preferred stock outstanding. They are advertising for offers.

William C. Potter has formally resigned as President of the Intercontinental Rubber Company to accept the Vice Presidency of the Guaranty Trust Company. Mr. Potter will not sever his connection with the rubber concern, and has been named Chairman of its Board of Directors, succeeding John R. Morron, who will remain on the board.

The B. F. Goodrich Company has declared an initial dividend of 1 per cent. on the common stock, payable on Aug. 15 to stock of record on Aug. 5.

BID AND ASKED QUOTATIONS.

Closing quotations for Government bonds:

	Bid.	Asked.
2s, r, 1930	100½	101
2s, c, 1930	100½	101¼
3s, r, 1918	102	102¾
3s, c, 1918	102	102¾
4s, r, 1925	113¾	114½
4s, c, 1925	113¾	114½
Pan 2s, r, 1936	100½	101
Pan 2s, r, 1938	100⅛	101
Pan 3s, r, 1961	101⅝	101⅞
Pan 3s, c, 1961	101⅜	101⅞

Closing quotations for stocks in which there were no transactions:

	Bid.	Asked.
Alb & Susq.	265½	..
Allis-Chalm.	¼	¾
Do 1st pd.	1½	1⅞
Allis-Ch pf.	2½	6½
Am Ag Ch.	61	61½
Do pf.	99¾	101
A B S pf.	98½	99
A B S & F.	95½	96½
Do pf.	135½	141¼
Am Cities	33	33¼
A C & F pf.	116½	118⅝
Am Coal	70	100
Am Cot O.	52½	53
Do pf.	94⅝	102½
Am C P pf.	108¾	112½
Am Linseed	13⅛	13⅝
Am Loc pf.	108	109
Am Sn pf.	106	111
Do new	100	105
A S Ref pf.	121½	122½
Am T & C.	..	77¼
Am Tob pf.	107	107½
Do t r.	110	112
Am Woolen	26	29
Do pf.	89	90
A W P pf.	35¼	35⅝
Ann Arbor	15	35
Do pf.	60	90
Assets Real.	124	126⅝
Assoc Oil	..	53
Batopilas M	1⅝	1⅞
Beth Steel	35¼	36
Do pf.	67	68
B Un Gas	145	146
Bruns Ter.	9	10
B, R & P.	115	119
Do pf.	127	150
But'k Co.	32⅞	37
Canada So.	66½	69
C R R of N J	370	390
C & S A T.	112	119
Chi & Alt.	18	21
Do pf.	36	50
Chi Gt W.	16⅞	17¼
Do pf.	33	34
C, I & L pf.	50	80
C, M & St Paul pf.	140	143
C & N W pf.	180	190
C, St P, M & Om.	130	135
Do pf.	155	161
Chi Un Tr ctfs sta.	2	2½
C, C, C & St L.	51½	59
Do pf.	98	101¾
Cleve & P.	168⅛	..
Col F & I.	29¼	30½
Do pf.	114½	..
Col & So.	39	42
Do 1st pf.	72	77
Do 2d pf.	65	75
C P Ref pf.	82	83¼
Crex Carpet	81	87
Cub-Am S.	..	45
Do pf.	..	100
Del & Hud.	167	168½
D, L & W.	525	536
D & R G.	19	19½
D M & Ft D.	5	9
Det & M.	115	..
Do pf.	108	..
Det Un Ry.	71	74
D, S S & A.	8½	9½
Do pf.	16½	20
Du P de N Pow pf.	94¾	95
Erie 2d pf.	43	44½
Ev & T H pf.	..	105
F M & S.	14⅝	20⅞
Do pf.	46	48
Gen Chem.	160	172
Do pf.	110	113
Gen Motors	32½	34
Do pf.	75	77
G & S Tel.	115⅛	..
Granby Con.	..	65
G. W. Helme	177	197
Do pf.	110	114
Gugg. Exp.	55	55½
Hav Elec.	80	..
Do pf.	90	96
Hock Val.	135	143
Homestake	95	98
Ill Cent.	131	132
Ill C l l.	88¼	..
Inger-Rand.	105	..
Do pf.	98	..
Int Paper	15¼	15¾
Int St P.	26	27½
Do pf.	79½	80
Iowa Cent.	9	13
Do pf.	20	26
K C, Ft S & M pf.	77	79
K C So pf.	56	57½
K & D M.	6	8
Do pf.	48	60
Kn I, C, pf.	76	77
Lack Steel	37½	39½
Lacl Gas.	106	106½
Do pf.	90	100
L E & W.	14	18
Do pf.	38	38½
Lake Shore	464	..
Long Island	48	53
Mackay Cos.	89	91½
Mah C R.	700	1,000
Man Beach.	2	5
M. Dep St.	76	78½
Do pf.	103½	108
Mer Marine	4	4½
Do pf.	16	18¼
Mich Cent.	..	190
M & St L pf.	44½	48
M, St P & S S M pf.	150	155
Mo, K & T.	27	28
Do pf.	60	60½
N, C & St L.	163	176
Nat En pf.	90	93
Nat Rys of M 1st pf.	66	69
N Cent C.	..	60
N O, M & Chi pf.	17½	30
N Y Cent.	115	116
N Y, C & St L.	57	59
Do 1st pf.	103	..
Do 2d pf.	84	90
N Y Dock	19	..
N Y S Rys.	88⅝	89⅝
N O T & L.	60	63
Norf South.	46	47⅝
N & W pf.	88	90
North Am.	82	82½
Ont Mining	1½	2
Pabst B pf.	110	114
Pac Coast.	90	100
Do 1st pf.	85	105
Do 2d pf.	90	100
Pac Mail	31⅝	32⅝
P T & T pf.	98	105
Peo & E.	13	15
Pere Marq.	..	30
Do 2d pf.	..	38
Phelps-D'ge.	215½	..
P, C, C & St L.	106	108½
Do pf.	112	117
Pitts C pf.	91	92½
P, Ft W & C.	161	..
Pitts St pf.	101½	102½
P, Y & A pf.	163¾	..
Pr St C pf.	101½	102
Pub S Corp.	109	112¾
Pullman Co.	162	162¼
Quicksilver	5	6
Do pf.	8½	10
R R Sec, I C stk cts.	83¼	89
Ry St Spr.	34½	35½
Do pf.	102	103
Rdg 1st pf.	89	90
Do 2d pf.	95	96½
Rens & Sar.	185½	..
Rock I pf.	47¾	48
R G M Co pf.	105	112
R'ly pf.	102	102¼
St L & S F, C & E I ctfs.	120	..
Do n ctfs.	50	51
Do pf ctfs.	107	111
St L S W.	31	32
Do pf.	72½	73½
Sears-R pf.	124	..
S-S S & I.	55	56
Do pf.	100	103
So P R S.	75	80⅝
Do pf.	105	110
So Ry pf.	77	77⅝
So Ry, M & Ohio ctfs.	81½	83
Stand M pf.	63½	64¾
Studeb pf.	94	95
Third Av.	36½	37
T, P & W.	15¼	..
T R & L.	3⅞	6
T C R T pf.	140¾	145
Und Typew.	110½	111
Do pf.	112	114
U B & P.	12	12½
Do pf.	57½	60
Un Pac pf.	90	90½
U C M pf.	104	108
Un Dr G pf.	107½	108½
Un Rys I pf.	57	58
U S C I P pf.	57½	58½
U S Exp.	89	92
U S Ind A.	44	48
Do pf.	102	104¾
U S R & R.	1	3
Do pf.	..	6
U S R 2d pf.	76	80
Va-Car Ch Co pf.	115	117
Va I, C & Coke	55	58
Va Ry & P pf.	87½	..
Vulcan Det.	..	25
Do pf.	83	86⅝
Weyman-B.	225	260
Do pf.	113	115
West Md.	58	59
Do pf.	78	82
Westingh'se 1st pf.	120½	121⅝
Wh & L E.	6½	7
Do 1st pf.	18	20
Do 2d pf.	8½	10½
Wis Cent.	50	55
W'worth pf.	114	114½

CONSOLIDATED EXCHANGE.

Business on the 9:30 o'clock opening call on the Consolidated Stock Exchange totaled 3,360 shares, which represented a slight improvement compared with the total on the call of Tuesday. New York Central sold on the call at 115½, the only transaction in that stock in Wall Street during the day. Trading in Steel common was a feature of the call dealings, 1,580 shares of that stock changing hands at 69½. While slightly reactionary at the opening, the market later exhibited an improved tone, the softness of the wheat market being construed favorably in its bearing upon stocks. Late in the day, however, the market again softened.

Sales.		Open.	High.	Low.	Last.
970	Amal. Copper	83¼	83¼	82⅞	82⅞
370	Am. Can	36⅛	36⅛	35⅞	35⅞
10	Am. Can pf.	117	117	117	117
120	Am. Ice	26⅛	26⅛	26	26
310	Am. Smelting	82⅞	83	82½	82⅞
10	Anaconda Cop.	41	41	41	41
230	At., T. & S. F.	108⅛	108⅜	108	108⅛
20	Balt. & Ohio	109⅝	109⅝	109½	109½
60	Brooklyn R. T.	92	92⅛	91⅞	92
60	Canadian Pac.	265	265	263⅝	264
70	Cent. Leather	27⅛	27⅛	27	27
70	Ches. & Ohio	80	80	80	80
310	C., M. & St. P.	102⅞	103⅛	102⅞	103
20	Consol. Gas	144⅝	144⅝	144½	144½
290	Erie	35⅝	35⅝	35⅝	35⅝
50	Gt. North. pf.	137⅛	137⅛	137	137
10	Gen. Electric	184	184	184	184
10	Hide & L. pf.	26	26	26	26
300	Inter.-Met.	20⅛	20⅛	20⅛	20⅛
70	Inter.-Met. pf.	58⅝	58⅝	58⅝	58⅝
580	Lehigh Valley	166⅝	166⅝	165⅝	165⅞
250	Missouri Pac.	36⅝	36⅝	35⅝	35⅝
40	Nat. Biscuit pf.	127	127	127	127
20	N. Y. Central	115½	115½	115½	115½
10	Norf. & West.	116⅝	116⅝	116⅝	116⅝
130	Northern Pac.	121	121⅛	120⅞	121
220	Pennsylvania	123½	123⅝	123½	123⅝
4,900	Reading	162⅞	163⅛	162⅝	162⅝
40	Rock Island	24⅜	24⅜	24⅜	24⅜
210	Southern Pac.	109⅝	109⅝	109¼	109⅛
100	Southern Ry.	28⅝	28⅝	28½	28½
10	Texas Oil	124½	124½	124½	124½
10	Third Avenue	37⅛	37⅛	37⅛	37⅛
2,350	Union Pac.	167⅞	168	167	167⅛
40	U. S. Rubber	52½	52½	52⅛	52⅛
242	U. S. R. rights	[illegible]	[illegible]	[illegible]	[illegible]
6,170	U. S. Steel	69⅝	70	69⅝	69⅝
40	Wabash pf.	13½	13½	13½	13½
1,020	W'house Elec.	78	81	77⅞	81
19,742					

MINING STOCKS.

Sales.		Open.	High.	Low.	Last.
1,500	Atlanta	.30	.30	.29	.29
1,100	C. O. D.	.11½	.12	.11½	.12
500	Con. Imperial	.05	.05	.05	.05
500	Isabella	.13½	.13½	.13½	.13½
300	Jim Butler	.69	.69	.68	.68
300	Jumbo Ext.	.43	.43	.43	.43
800	Midway	.62	.62	.62	.62
350	Ophir	1.15	1.20	1.15	1.20
800	Ton. Merger	1.37½	1.37½	1.35	1.35
300	Union Consol.	.65	.65	.64	.64
250	West End	1.75	1.75	1.75	1.75
6,700					

AMERICAN BANK NOTE MELON.

Extra Dividend Declared—Payable with Regular One Aug. 15.

The American Bank Note Company has declared an extra dividend of one-half of 1 per cent. on its common stock, in addition to the regular quarterly disbursement of 1 per cent. Both dividends are payable Aug. 15 to stock of record Aug. 1.

This has been a year of heavy listing on the Stock Exchange, and although there are now two banknote companies in the United States whose work is approved by the Exchange authorities in addition to the companies affiliated with the American Bank Note Company, the concern which has been given the name of the Banknote Trust has been working at high pressure.

CAN'T MAKE ENOUGH STEEL.

To Fulfill Delivery Commitments—Premiums Paid for Promptness.

Steel mills are facing a serious problem in making timely deliveries on the heavy business booked in the first half of the year, and premiums of from $3 to $5 a ton are being paid for quick shipments. No such clogging of the course between orders and delivery has been seen in the steel trade since the boom of 1906, when steel and iron went to record prices. Further complications are resulting from the shortage of labor, a condition, too, which has no parallel since the days of congested business before the panic of 1907. Commenting on the situation, The Iron Age says:

> New business in most finished steel products is considerably under the rate of shipment from the mills. Steel manufacturers, however, are perhaps less interested in the actual rate at which orders are coming in for future delivery than in the very serious problem of meeting satisfactorily the demand for better deliveries on contracts previously booked. It now seems to be well established that important steel interests oversold their capacity in the early months of this year and are reaping the consequences.
>
> New projects in the West requiring steel are being delayed as a result of the mill situation. Premiums for plates, structural shapes, and steel bars are being obtained for prompt delivery in the Chicago market, steel bars commanding as high as $3 per ton above the regular price. Cleveland advices state that premiums of $5 per ton on steel bars and $4 to $5 on plates are being obtained there for quick shipment.

Although the Iron Age speaks of new business as totalling less than the mill output, a situation which would make for a decline in unfilled tonnage on the books of the producers, it notes that steel men are reporting order books well filled for the current quarter and a gratifying amount of business booked by many of the steel makers running into the last quarter of this year. Additional business is expected from the manufacturers of railroad equipment. Of railroad business the Iron Age says:

> Car and locomotive orders are more numerous, orders for about 10,000 cars and about 300 locomotives having been placed the past week, while estimates are being made of much larger requirements in these lines which are confidently expected to take market form at an early date. An interesting development is the manner in which railroad companies are purchasing machinery equipment for their repair shops. The promise of larger traffic over the railroads this Fall is thus making itself felt in various directions.

Prices naturally continue strong under prevailing conditions, and advances continue in various products. Wire manufacturers have added $1 a ton to their schedules, making the new rate $1.45 a 100 pounds Pittsburgh on plain wire and $1.65 a keg on wire nails. Steel skelp also has gone up $1 a ton. Light rails have been advanced 9 cents a 100 pounds on 12 pound grades and up, and 4½ cents on 8 and 10 pound classes. A further advance of $1 a ton on steel bars is predicted. The Iron Trade Review says:

> The railroads have placed more equipment contracts in the past week than for several months, and there are prospects for continued heavy activity in this direction. The pig iron markets generally are quiet, but the firmness of prices is reflecting the increased costs under which producers are working. In the East several large buyers are quietly negotiating, and will probably close for round tonnages. Ferro-manganese has again been advanced $2.50 a ton, to $31, seaboard.

PLANS MISSISSIPPI BRIDGE.

Southern Pacific Contemplating a Big Structure at Baton Rouge.

The Southern Pacific Company is contemplating the construction of a bridge across the Mississippi River to connect Baton Rouge with Port Allen.

Officials of the company in New York said yesterday that the project had not yet taken definite form, although it had been under consideration for a long time. At present the only means of railroad communication between these points is the ferry maintained by the Southern Pacific. The existing facilities have proved unequal to the increased traffic requirements, and it is thought that another bridge will have to be built across the Mississippi. Such a structure would rival the famous Eads bridge connecting St. Louis with East St. Louis.

RAILROAD EARNINGS.

	1912.	1911.	Increase.
ANN ARBOR—			
2d week July	$41,579	$38,827	$2,751
July 1-July 14	85,427	80,418	5,009
LONDON UNDERGROUND (London United Tramways)—			
Wk. end. July 20	£7,398	£7,986	*£588
July 1-July 20	21,575	23,862	*2,287
LONDON UNDERGROUND (London General Bus Company)—			
Wk. end. July 20	59,571	43,534	16,037
July 1-July 20	179,675	132,803	46,872
SEABOARD AIR LINE—			
2d week July	391,665	373,160	18,505
July 1-July 14	831,896	798,817	33,079

Miscellaneous Earnings.

CANADIAN NORTHERN reports to Inter-State Commerce Commission for May—

	1912.	1911.	Increase.
Total reports from operation	62,371	43,938	18,433
Exp. priv. debit	24,269	17,048	7,220
Total oper. rev.	38,102	26,889	11,212
Tot. oper. exp.	18,158	13,091	5,066
Net oper. rev.	19,943	13,798	6,145
Taxes	540	141	398
Oper. income	19,403	13,656	5,749
July 1 to May 31:			
Total receipts from operation	563,425	419,220	144,205
Exp. priv. debit	218,522	160,727	57,795
Total oper. rev.	344,902	258,492	86,410
Total oper. exp.	182,649	140,433	41,615
Net oper. rev.	162,852	118,058	44,794
Taxes	3,971	1,558	2,413
Oper. income	158,881	116,500	42,381
Mi., steam roads	4,022	3,369	652
Mi., other lines	22	22	......

*Decrease.

UNITED STATES EXPRESS COMPANY reports to the Inter-State Commerce Commission for April—

	1912.	1911.	Increase.
Total rec. from operation	1,784,389	1,682,095	102,293
Exp. priv.-debit	849,151	793,308	55,843
Total oper. rev.	935,237	888,786	46,450
Total oper. exp.	914,381	847,646	66,734
Net oper. rev.	20,856	41,140	*20,284
Taxes	20,481	12,267	8,213
Oper. income	374	28,872	*28,497
July 1 to April 30:			
Total rec. from operation	17,506,180	16,876,072	630,107
Exp. priv.-debit	8,154,147	8,039,219	114,928
Total oper. rev.	9,352,032	8,836,852	515,179
Total oper. rev.	9,229,972	8,348,301	881,671
Net oper. rev.	122,060	488,551	*369,401
Taxes	123,478	94,889	28,588
Oper. def.	1,417	†393,662	*395,080
Mile. steam rds.	28,788	28,853	*65
Mile. other lines	3,954	3,839	114

Statistics of gross production of the YUKON GOLD COMPANY for June and the season ended June 30—

	1912.	1911.	Increase.
Cubic yards dredged, June	856,600	667,339	189,261
Cubic yards dredged, season	1,460,400	1,173,917	286,483
Value of bullion prod'd, June	$626,400	$381,449	$244,951
Value of bullion prod'd, season	1,116,700	654,668	462,032
Average recovery per yard, June	73c	57c	16c
Average recovery per yd., season	76c	55c	21c

*Decrease. †Surplus.

PROPOSALS.

SEALED BIDS WILL BE RECEIVED BY the Board of Water Supply, at its offices, seventh floor, 165 Broadway, New York, until 11 A. M., on Tuesday, August 6, 1912, for Contract 79, for the construction of blow-offs from the Elmsford and Bryn Mawr steel-pipe siphons of the Catskill aqueduct. The ELMSFORD BLOW-OFF includes about 2,400 feet of concrete conduit 2½ by 3½ feet inside diameter, and about 1,200 feet of 18 and 24 inch vitrified pipe. The BRYN MAWR BLOW-OFF includes about 5,400 feet of open channel lined with concrete, and a sub-surface headworks structure. The work is located in the town of Greenburg and the City of Yonkers, Westchester County, New York.

At the above place and time the bids will be publicly opened and read. Pamphlets containing information for bidders and contract drawings, can be obtained at the above address by depositing the sum of ten dollars ($10) for each pamphlet. For further particulars see Information for Bidders.

CHARLES STRAUSS, President,
CHARLES N. CHADWICK,
JOHN F. GALVIN,
Commissioners of the Board of Water Supply.
JOSEPH P. MORRISSEY, Secretary.

NEW ORLEANS CITY AND LAKE RAILROAD COMPANY.
NOTICE.

Pursuant to Article Fourth of the mortgage from the New Orleans City and Lake Railroad Company to Columbia Finance and Trust Company, dated November 22d, 1893, the undersigned will until the close of business July 31, 1912, at its office in the City of Louisville, Kentucky, receive bids for the surrender and cancellation of CONSOLIDATED FIRST MORTGAGE FIFTY-YEAR FIVE PER CENT. GOLD BONDS of said Railroad Company, dated January 2d, 1893, and maturing January 1, 1943, and secured by the above-mentioned mortgage.

Bids to be acceptable must be at a price not exceeding 110% and accrued interest.

COLUMBIA TRUST COMPANY.

Short Term Securities

Investment bonds and notes issued to mature in from one to five years are favored by many investors as yielding a somewhat better income than long time obligations.

Such securities, particularly of the larger issues, also usually command a ready market and are not subject to extreme fluctuations in price.

Our recent booklet, "Short Term Securities" met with so favorable a reception that we have been prompted to issue a second edition. This contains brief descriptions of current issues, brought down to June, 1912. We will furnish copies on request.

Ask for booklet S—702

Guaranty Trust Company of New York
28 Nassau Street
Fifth Avenue Branch, 5th Ave. & 43d St.
London Office, 33 Lombard St., E. C.
Capital and Surplus $23,000,000
Deposits 190,000,000

Lawyers Title Insurance & Trust Company
CAPITAL AND SURPLUS $9,500,000
Member of The New York Clearing House Association
160 Broadway, New York 188 Montague St., Brooklyn
RECEIVES DEPOSITS subject to check or on certificate, allowing interest thereon. Depository for moneys paid into Court and for money of bankrupt estates.
LENDS ON APPROVED STOCKS and Corporation Bonds as collateral.
ACTS AS TRUSTEE, Guardian, Executor, Administrator, Assignee, or Receiver, Transfer Agent or Registrar of Stocks of Corporations.
Takes Charge of Personal Securities.
OFFICERS:
EDWIN W. COGGESHALL, President.
LOUIS V. BRIGHT, THORWALD STALLKNECHT, LEWIS H. LOSEE, Vice-Presidents.
HERBERT E. JACKSON, General Manager.
ARCHIBALD FORBES, Treasurer.
WALTER N. VAIL, Secretary.
U. CONDIT VARICK, ROBERT L. SMYTH, FREDERICK D. REED, Asst. Treasurers.
GEORGE F. PARMELEE, WILLIAM F. BAECK, Asst. Secretaries.
JAMES A. McCORMICK, Asst. Gen. Mgr.
EXECUTIVE COMMITTEE:
EDWIN W. COGGESHALL, Chairman.
GEORGE F. BUTTERWORTH, WILLIAM P. DIXON, JULIAN D. FAIRCHILD, HENRY GOLDMAN, PHILIP LEHMAN, JOHN T. LOCKMAN, HENRY MORGENTHAU, JAMES N. WALLACE, ALBERT H. WIGGIN

Investment Service

An investor should know more about the securities he buys than the price and the yield in interest or dividends.

The investment securities which we offer for sale are carefully investigated and approved by experts. Our customers are given the benefit of this service, which enables them to know the real values back of the securities they buy.

We offer at all times selected lists of investments to meet the particular needs of business men, women, trustees and banking institutions.

Correspondence and Consultation invited.

White, Weld & Co.
14 Wall St.
Chicago New York Boston

ENGINEERS.

W. S. BARSTOW & CO.
INCORPORATED
CONSULTING and CONSTRUCTION ENGINEERS
PUBLIC SERVICE PROPERTIES FINANCED and MANAGED
50 Pine Street New York

EXAMINATIONS, DESIGNS & ESTIMATES of ENGINEERING STRUCTURES & PROPERTIES
SCHUYLER R. SCHAFF, 5 BEEKMAN ST., Civil Engineer. New York City.

TO THE HOLDERS OF THE 6% COLLATERAL TRUST BONDS OF THE SIMPSON SECURITIES COMPANY:

The Equitable Trust Company of New York, successor by merger to the Trust Company of America, successor to the Colonial Trust Company, Trustee under Deed of Trust of the Simpson Securities Company, dated July 15th, 1904, hereby gives notice that it has at its disposal in the Sinking Fund of said Company, the sum of $73,850 for the purchase of bonds at the lowest offer, not to exceed 102½%, and accrued interest. Sealed offers endorsed "Offers for the sale of Simpson Securities Company Collateral Trust Bonds" will be received at its office, No. 37 Wall Street, New York City, until 12 o'clock noon, on Wednesday, July 31st, 1912. The right to reject any and all offers is reserved.

THE EQUITABLE TRUST COMPANY OF NEW YORK, Trustee.
LYMAN RHOADES, Vice President.
Dated New York, July 16th, 1912

STANDARD MILLING COMPANY
49 Wall Street.
New York City, July 24th, 1912.

Notice is hereby given that, inasmuch as the Directors of this Company have set aside $69,000.00 as a Special Fund for the retirement of the Preferred Stock, being 1% of the outstanding Preferred Stock of this Company, as provided in the Certificate of Incorporation, offers will be received up to three P. M. of July 31st, 1912, for the sale to the Company of such an amount, or any part thereof, of the Preferred Stock as the above $69,000.00 will purchase. All stock offered and accepted must be delivered in proper form by three P. M. of August 2nd, 1912. The Company hereby reserves the right to reject any or all offers.

By order of the Board.
JOS. A. KNOX, Treasurer.

DIVIDENDS.

Ferrocarriles Nacionales de Mexico. (National Railways of Mexico.)
25 Broad Street New York.
FIRST PREFERRED STOCK DIVIDEND NO. 10.

A dividend of 2 per cent., (two dollars gold or four Mexican gold pesos per share,) being the tenth dividend on the first preferred stock of this company, has been declared payable Aug. 10, 1912, to the holders of Dividend Warrants No. 10 annexed to certificates representing such stock upon presentation and surrender of such warrants to the company at its office in New York or Mexico.

Dividend warrants are payable at option of holders at the rate of two Mexican gold pesos to the dollar, either in the City of Mexico in Mexican gold pesos, or in the City of New York in United States gold.

CLAYTON SNYDER, Assistant Secretary.
July 25, 1912.

PRESSED STEEL CAR COMPANY.
New York, N. Y., July 24, 1912.
PREFERRED DIVIDEND NO. 54.

A quarterly dividend of one and three-quarters per cent. (1¾%) will be paid on the preferred stock of this company Aug. 21, 1912, to stockholders of record at the close of business July 31, 1912. Cheques will be mailed from the office of the company. The transfer books will close at 3 P. M. July 31, 1912, and reopen at 10 A. M. Aug. 21, 1912.

F. P. VAN HORNE, Treasurer.

THE PULLMAN COMPANY.
DIVIDEND NO. 182.

A quarterly dividend of Two Dollars per share from net earnings will be paid August 15th, 1912, to stockholders of record at close of business July 31st, 1912. Checks will be mailed.

Chicago, July 20th, 1912.
A. S. WEINSHEIMER, Secretary.

FORTY-SIXTH DIVIDEND.
The Security Bank of New York.
New York, July 23, 1912.

The Board of Directors have this day declared a dividend of 3 per cent., free of tax, payable August 1st, 1912, to stockholders of record July 27th, 1912.

LOUIS V. ENNIS, Cashier.

PACIFIC BANK.
470 Broadway, New York, July 17, 1912.

The Board of Directors have this day declared the regular quarterly dividend of Two Per Cent., payable on August 1 next, to stockholders of record of July 16, 1912. The transfer books will be closed to Aug. 1, 1912.

S. C. MERWIN, Cashier.

AMERICAN UTILITIES COMPANY.

A quarterly dividend (No. 2) of One and One-half Per Cent. (1½%) on the Preferred stock of the American Utilities Company will be paid on August 10, 1912, to stockholders of record at three P. M. on July 31, 1912.

J. P. CAREY, Secretary.
Philadelphia, July 17, 1912.

AMALGAMATED COPPER COMPANY.
42 Broadway, New York, July 18, 1912.

At a meeting of the Directors of the Amalgamated Copper Company a dividend of One Per Cent. (1%) was declared, payable August 26, 1912, to stockholders of record on the books of the Company as of 12 o'clock noon, July 27, 1912.

A. H. MELIN, Secretary.

DIVIDENDS.

MARCONI'S WIRELESS TELEGRAPH COMPANY, LIMITED

NOTICE TO HOLDERS OF SHARE WARRANTS TO BEARER

NOTICE IS HEREBY GIVEN that the following Dividends will be payable on and after the 1st August, 1912:

On the 7 per cent. CUMULATIVE PARTICIPATING PREFERENCE SHARES.

A Final Dividend for the year 1911 of 10 per cent., being 2s. per Share, less Income Tax at 1s. 2d. in the £. Coupon No. 5.

An Interim Dividend for the year 1912 of 7 per cent., being 1s. 4 4-5d. per Share, less Income Tax at 1s. 2d. in the £. Coupon No. 6.

ON THE ORDINARY SHARES.

A Final Dividend for the year 1911 of 10 per cent., being 2s. per Share, less Income Tax at 1s. 2d. in the £. Coupon No. 3.

An Interim Dividend for the year 1912 of 10 per cent., being 2s. per Share, less Income Tax at 1s. 2d. in the £. Coupon No. 4.

Coupons may be lodged at the Head Office of the Company, Marconi House, Strand, London, W. C., and must be left 4 clear days for the purpose of examination and preparation of Dividend Warrants.

Coupons will also be payable at the following places, at the exchange of the day:

BANCA COMMERCIALE ITALIANA, Milan, Rome, Genoa, Turin, Venice, Leghorn, Naples, Bologne, Florence and Palermo.
BANQUE D'OUTREMER, 48, Rue de Namur, Brussels.
HANOVER NATIONAL BANK, New York.
MENDL & CO., 383, Bartolome Mitre, Buenos Aires.

The necessary forms for lodging coupons may be obtained from any of the above addresses, or from

THE OFFICE OF THE COMPANY,
Piazza San Silvestro, 74, Rome.
CIE. FRANCAISE MARITIME ET COLONIALE DE TELEGRAPHIE SANS FIL, 35, Boulevard des Capucines, Paris.
THE MARCONI WIRELESS TELEGRAPH COMPANY OF CANADA, LIMITED, 86, Notre Dame Street, Montreal.
By order of the Board,
HENRY W. ALLEN, Secretary.
Marconi House, Strand, London, W. C., 25th July, 1912.

MIAMI COPPER COMPANY,
42 Broadway, N. Y.
July 1st, 1912.
DIVIDEND NO. 2.

The Board of Directors of Miami Copper Company have this day declared a quarterly dividend of 50c per share on the capital stock of the Company, payable August 15th, 1912, to stockholders of record at the close of business August 1st, 1912. Books do not close.

J. H. SUSMANN, Treasurer.

PEOPLES GAS LIGHT & COKE COMPANY (of Chicago).

Notice is hereby given that a dividend of ONE AND THREE-QUARTERS PER CENT. (1¾%) has been declared on the capital stock of this Company, payable on August 26th, 1912, to the stockholders of record at the close of business on August 3d, 1912.

L. A. WILEY, Secretary.

CHARLES WARNER CO. OF DELAWARE.
First and Second Preferred Stock. Dividend No. 38.

The regular quarterly dividend of ONE AND THREE-FOURTH (1¾%) PER CENT. on the First and Second Preferred Capital Stock of the Charles Warner Company has been declared, payable July 25th, 1912, to stockholders of record June 30, 1912. Checks will be mailed.

A. D. WARNER, JR., Treasurer.

DISSOLUTION NOTICES.

ELWARD SMITH & CO.—Notice is hereby given that Thomas J. Thompson, who, with William F. Birmingham, has formerly been engaged in business in this city under the firm name and style of Elward Smith & Co., has this day severed his connections with said firm and has retired from same. That William F. Birmingham will continue the said business at No. 43 Ann Street, Borough of Manhattan, and has filed a certificate in the office of the Clerk of the County of New York to that effect.

That all debts of the said firm will be paid by the said Birmingham, and he is authorized to receive money and compound the claims due the firm and give full receipt and acquittance for same.

Dated New York, July 23rd, 1912.
WILLIAM F. BIRMINGHAM.

STATE OF NEW YORK, OFFICE OF THE Secretary of State, ss.:

This certificate, issued in duplicate, hereby certifies that F. A. Hardy & Company, a domestic stock corporation, has filed in this office on this 15th day of July, 1912, papers for the voluntary dissolution of such corporation under Section 221 of the General Corporation Law, and that it appears therefrom that such corporation has complied with said section in order to be dissolved.

Witness my hand and the seal of office of the Secretary of State, at the City of Albany, this fifteenth day of July, one thousand nine hundred and twelve.

[Seal.] (Signed) JOSE E. PIDGEON, Second Deputy Secretary of State.

THE GALLATIN NATIONAL BANK OF THE CITY OF NEW YORK, located at 11 Nassau Street, in the Borough of Manhattan, City and County of New York, in the State of New York, is closing its affairs. All noteholders and other creditors of the Association are therefore hereby notified to present the notes and other claims for payment.

SAMUEL WOOLVERTON, President.
Dated New York, May 27th, 1912.

THE REAL ESTATE FIELD

Rockefeller Buys Another Dwelling in 54th Street—City Transfers East 65th Street Roadway to Rockefeller Institute for $15,000—87th Street Deal for Apartment.

An interesting transfer was recorded yesterday to John D. Rockefeller, Jr., and the Rockefeller Institute of Medical Research from the City of New York of all that portion of Sixty-fifth Street as laid out on the city map, but never cut through, extending from Avenue A eastward to Exterior Street which bounds the East River. The Rockefeller Institute occupies a large plot between those two thoroughfares and extending from Sixty-fourth Street on the south to Sixty-seventh Street on the north. Like Sixty-fifth Street, Sixty-sixth Street has never been cut through this tract.

Arrangements were made some time ago to convey these parcels to the institute, but the negotiations have just been concluded as shown by the transfers. The consideration as given in the records is $15,000, being $6,000 for the easterly portion extending to within 225 feet of Avenue A, taken by the Rockefeller Institute and $9,000 for the westerly parcel extending to Avenue A, title to which has been taken by John D. Rockefeller, Jr.

Rockefeller Buys in 54th Street.

John D. Rockefeller is believed to be the buyer of the four-story brownstone dwelling at 16 West Fifty-fourth Street, whose sale was announced yesterday by Horace S. Ely & Co. to a client of the brokerage firm of Nicholas & Hobbie. The latter firm represented the buyer in the transaction. They have acted as Mr. Rockefeller's agents in his recent purchases in Fifty-fourth and Fifty-third Streets. The plot has been sold for the estate of Elizabeth Milbank Cauldwell. The plot is 25 by 100.5, and it has been held at $120,000. The Rockefeller house is a few doors to the east and on a forty-foot plot at 10 West Fifty-fourth Street, the new residence for John D. Rockefeller, Jr., is nearing completion.

87th Street Houses Sold for Apartment.

No limit has apparently been reached in the apartment house demand on the west side. In addition to the big deals previously announced this week, including sales for apartment house improvement on Seventy-second Street and West End Avenue, a big transaction was announced yesterday in Eighty-seventh Street near the latter thoroughfare, which will lead to the erection of a tall apartment. The plot sold includes the three private residences at 302, 304, and 306 West Eighty-seventh treet, between West End Avenue and Riverside Drive. They have been purchased by Samuel G. Hess, an operator, who will hold them for resale to a builder for an apartment house. Louis Thompson Brush was the seller of the two houses at 302 and 304 and the residence at 306 was sold by Mrs. Elizabeth S. Kirby. The plot has a frontage of 50 feet by 100.8 deep. A. Frank was the broker in the deal.

The plot is 100 feet west of West End Avenue and adjoins the St. Agatha School on the corner of that thoroughfare. Last year the first apartment house invasion was made in the block when the four houses at 314 to 320 were torn down and a nine-story apartment has just been completed by Edwin S. Brinkner.

Quick Resale on Cortlandt Street.

A quick resale of Cortlandt Street property, where there has been considerable activity, was reported yesterday by the Brown Realty Company, which sold to M. & L. Jarmulowsky, the Canal Street bankers, 85 and 87 Cortlandt Street. The property consists of two three-story buildings on plot 43 by 58 by irregular. In part payment the buyers gave the six-story tenement on plot 35 by 100 at 333 East Ninety-fifth Street.

Negotiations are reported pending for the resale of the Cortlandt Street property to a builder for immediate improvement with a commercial building. The Cortlandt Street property was secured by the sellers several weeks ago in a Brooklyn trade

Midtown Loft Zone Sales.

Two deals in the midtown loft zone were reported by Goodale & Perry, who sold for Jennie E. Van Horn, 207 West Thirty-sixth Street, an old-fashioned four-story dwelling on a lot 20 by 90.

The buyer is said to be the owner of the abutting property, at 528 Seventh Avenue, title to which stands in the name of Mary A. Keely.

Further south the estate of William H. Brigham sold to Clarence W. Paxton, 54 West Twenty-second Street, a six-story building on a lot 25 by 98.9.

Buys Sixty-ninth Street Dwelling.

Dr. Edward Curtis has sold to Mrs. Frances Wolff for occupancy 33 West Sixty-ninth Street, a four-story brownstone dwelling on a lot 18 by 100.5.

Harlem Dwelling Sold.

The three-story private dwelling at 218 West 121st Street has been sold by Peter Moller to Elsie Abrahams. The plot is 15 by 100 feet.

Buys Eighty-eighth Street Tenement.

John H. Loscarn has sold for Caroline Cahn, 302 East Eighty-eighth Street, a five-story double flat on a lot 25 by 100. The buyer is August Collet, who has bought the property for investment.

Bronx Borough.

Michael A. Busch has purchased from Mrs. Helen S. Leube, for investment, the four-story brick double flat 745 St. Ann's Avenue, on lot 26 by 90. The buyer gave in part payment the four lots, 100 by 100, at the corner of 236th Street and Rose Place. Louis Reiss was the broker in the transaction.

An investor has purchased from the Wilgus Realty Company 1,039 Hall Place, a two-story dwelling, on lot 8.1 by 105.6 by irregular, near 167th Street.

Brooklyn.

Several parcels of Brooklyn property were given in part payment by Audley Clarke for the El Dorado apartment houses on Central Park West, between Ninetieth and Ninety-first Streets, acquired recently from the El Dorado Realty Company. The Brooklyn parcels included several buildings in the Eastern Parkway district, being 1,648 to 1,656 and 1,479 Eastern Parkway; 1,747 to 1,755 St. John's Place, and 1,502 to 1,524 Pitkin Avenue, six four-story tenements, on plot 200 by 92.11; 1,936 to 1,954 East Ninth Street, seven two-story dwellings; thirteen lots on Pennsylvania Avenue, including the corner of Dumont Avenue; twelve lots on Jersey Avenue, including the corner of Lavonia Avenue; three three-story dwellings on the west side of Coney Island Avenue, 140 feet south from the corner of Avenue O; a plot 60 by 100 on the west side of Coney Island Avenue, 320 feet north of Avenue P, and a frame hall on plot 115 by 100, on the east side of East Tenth Street, 140 feet south of Avenue O.

Ferdinand Naporano has purchased from Hyman Alexander the four-story apartment house 644 President Street, on a plot 26 by 100. The buyer is an investor.

William G. Morrisy has sold for a client to William H. Rommell 454 East Twenty-first Street, near Clarendon Road, a two-and-one-half-story detached frame dwelling, on a plot 80 by 105.

Long Island Sales.

The Rockaway Park Realty Company reports a brisk demand for shore front property, and has sold an ocean-front plot, with cottage, on the corner of Sixth and Triton Avenues, Rockaway Park, for Frank E. Gallagher to an investor. The same company has also sold at Rockaway Park for Albert Lyons a plot 60 by 100 on the west side of Tenth Avenue, and to W. C. Ormond a plot 100 by 100 on the corner of Lincoln and Washington Avenues.

To Sell "Penn. Loft Zone" Corner.

Joseph P. Day will offer at Supreme Court foreclosure sale, in accordance with instructions from Algernon S. Norton, referee, to-day, at noon, in the Vesey Street Salesroom, the northeast corner of Seventh Avenue and Thirty-seventh Street. This is a strategic corner plot located in the Pennsylvania Station zone, in which section there has been considerable activity in speculative buying in the past.

$313,277 for Queens Buildings.

The total value of operations for which permits were issued last week by the Building Bureau of the Borough of Queens was $349,292, a little less than the high average maintained during the Summer. There were eighty-seven applications for new buildings of an estimated value of $313,277; twenty-five applications for alterations of an estimated value of $14,415, and fifty-five applications for plumbing permits of an estimated value of $21,600.

Among the permits was one issued to the Norden Construction Company, which will break ground at once for the erection of seven two-and-a-half-story frame dwellings on Gaston Avenue north of Amstel Boulevard, Arverne, at a cost of $28,000.

The Almeda Realty Company will erect five two-and-a-half-story frame dwellings on Vernam Avenue, north of Morris Avenue, Arverne, at a cost of $20,000.

Thomas E. Smith will erect five two-story frame dwellings on Vandeveer Avenue north of Jamaica Avenue, Woodhaven, at a cost of $15,000.

Loans Placed.

The Menken-Kraus Realty Company has placed the following Brooklyn loans through S. Solomon: Thirty thousand dollars on the southwest corner of Marcy Avenue and South First Street, $31,000 on 182, 184, and 186 South Second Street, and $39,000 on the southeast corner of Driggs Avenue and South Second Street.

A building loan of $200,000 has been obtained by the Hazel Real Estate Company from the City Real Estate Company on the new apartments being erected on the north side of 212th Street, 300 feet west of Amsterdam Avenue, a plot 197.9 by 118.7.

Demand Improved Train Service.

The Public Service Commission to-day set July 30 as the date on which to take testimony on complaints of service on the Atlantic Avenue and Rockaway Beach Divisions of the Long Island Railroad.

The investigation is the result of complaints made this Summer by property owners and commuters of the poor train service, delay in passage, and general inadequacy of the line.

Results at Auction.

Yesterday's offerings in the Real Estate Salesroom, 14 and 16 Vesey Street, resulted as follows:

By Bryan L. Kennelly.

Wadsworth Av, 81, n e corner of 177th St, 89.10x100, five-story apartment house; foreclosure, to the plaintiff, H. M. O'Brien, $168,383.

By James L. Wells Co.

61st St, 170 East, s s, 85 ft w of 3d Av, 20x75.5, four-story dwelling; foreclosure, to the plaintiff, Stuart Wyeth, $16,200.

By Joseph P. Day.

101st St, 59 East, n s, 150 ft e of Madison Av, 25x100.11, five-story tenement; foreclosure, to the plaintiff, H. von Stade, $17,825.

AT 3,208 THIRD AVENUE.

By Joseph P. Day.

Austin Place, n s, 72.8 ft e of 144th St, 175x100x irregular, one and two story building of stone yard; foreclosure, to the plaintiff, J. E. Simons, $20,030.

By J. H. Mayers.

Lawrence Av, n e s, intersects n w s of Graham Square, 212.3x91.3x202.3, gore, vacant; foreclosure, to Floyd W. Davis, $3,750.

By Charles A. Berrian.

Austin Place, n s, 297.8 ft e of 144th St, 25x100, vacant; foreclosure, to the plaintiff, J. E. Simons, $1,000.

THE BUILDING DEPARTMENT.

List of Plans Filed for New Structures in Manhattan and the Bronx.

27th St, n s; 28th St, s s, 562.10 ft w of 11th Av, for a nine-story warehouse, 51.6x197.6; Terminal Warehouse Co, 17 South William St, owner; O. M. Bech, 1,349 53d St, Brooklyn, architect; cost......$65,000

Keppler Av, w s, 100 ft s of 236th St, for a two-story frame dwelling, 21x52; Mary A. Weinz, 1,136 Walker Av, owner; B. Ebeling, 1,136 Walker Av, architect; cost......$6,000

Kelly St, s w corner of Westchester Av, for a one-story brick store; size, irregular; Meehan Construction Co, James F. Meehan, 815 Hunt's Point Av, President, owner; Kreymborg Architectural Co, 1,330 Wilkins Av, architect; cost......$25,000

Hunt's Point Av, w s, 150 ft s of Whitlock Av, for a one-story frame gatehouse, 12x16; G. W. Freeman, 644 Coster St, owner and architect; cost......$200

Alterations.

Items under $5,000 omitted.

Lenox Av, s w corner of 116th St, to a four-story store and lodge rooms, &c.; M. Rosenblum, 115 Lenox Av, owner; L. F. J. Weiher, 271 West 125th St, architect; cost......$7,500

Eastchester Road, from Mace to Atherton Av, to a two-story frame hospital, 17x62.6; Hospital Estates, Inc., 30 Broad St, owner; H. F. Ballantyne, 244 5th Av, architect; cost.$6,000

REAL ESTATE TRANSFERS.

WEDNESDAY, July 24.

With name and address of purchaser and attorney. When attorney's name is omitted address party of the second part:

Manhattan.

AMSTERDAM AV, n w corner of 158th St, 24.11x100; Sutherland Realty Co to Ensign Realty Co, a corporation, 55 Liberty St, B & S, July 5; attorney, Title Guarantee and Trust Co, 176 Broadway......$100

AMSTERDAM AV, 1,430-32, w s, 37.6x100; Simon Shapiro to David Chernoff, 76 West 113th St, (mtg $43,750,) ½ R. T. & I., July 17; attorney, Nicholas Aleinkoff, 93 Nassau St......$100

CHERRY ST., 383, s s, 25.1x55.4x24.9x53.5; Morris Silver to Nathan Hochron, 384 Cherry St, and Aaron Hochron, 34 Scammel St, (mtg $14,500,) July 24; attorney Title Insurance Co, 135 Broadway......$100

CHERRY ST, 391-93, s s, 45.9x82.9x irregular; Sidney Rose to Wave Impt. and Constr. Co, a corporation, 150 Nassau St, all liens, July 18; attorney, Max Stern, 64 Wall St......$1

SAME PROPERTY; Wave Improvement and Construction Co to Emma Bloch, 1,139 Tinton Av, (mtg $35,000,) July 18; attorney, same.$1

ELDRIDGE ST, w s, 29.4x100; Eldridge St, w s, 25.6x100; Mayer Goldberg to Isaac Goldman, 402 West 148th St, and Samuel Goldberg, 412 West 148th St, (mtg $47,000,) 1-6 part; attorney, Samuel Goldberg, 135 Broadway......$100

GREAT JONES ST, 35, s w s, 27x90; John J. Radley to 35 Great Jones Street, Inc., 2 Rector St, (mtg $52,000,) B. & S., July 23; attorney, Gilbert W. Roberts, 2 Rector St..$1

HOUSTON ST, 144 East, n s, 25x102.4; Nicholas Klippel, Jr., to Samuel Gaufman, 133 West 118th St, (mtg $20,000,) July 24; attorney, Harry A. Gordon, 320 Broadway......$100

HUDSON RIVER, lands under water of river, begins at original high water mark and 32.10 ft s of 47th St, runs w 897.10 to w s of 13th Av, being permanent exterior line of City of New York x n 63 to centre line of 47th St x e 919.11x s — to beginning, except parts for 12th or 13th Avs and 47th St, (partition, Feb. 29, 1912;) Abraham Stern, referee, to Thomas Miller, Jr., 1,427 Glenwood Road, Brooklyn, and John Miller and Jean W. Cochran, 132 Bowne Av, Flushing, Borough of Queens, July 22; attorney, W. W. Westervelt, 150 Broadway......$25,000

LOT begins 204.4 ft n of 141st St and 74.5 ft e of Hamilton Terrace, runs e 25.6x160.4x w 13.2x s — and again s 79.8 to beginning, except parts conveyed by two deeds from Cockerill to Ams, Liber 133, Pages 402 to 405; Hamilton M. Dawes, Trustee in Bankruptcy of Thomas Cockerill & Son, bankrupts, to Charles M. Ams and Frederick Gehring, 31 Hamilton St......$700

MERCER ST, 113 and 115, w s, 50x100; Brown-Weiss Realties to Luas Realty Co., a corporation, 309 Broadway, (mtg $70,000,) July 22; attorney, Title Guarantee Co., 176 Broadway......$1

WEST END AV, n e corner of 63d St, 200.10 to s s 64th St, x125; Waclark Realty Co to Archibald D. Russell, at Princeton, N. J., July 23; attorney, Title Guarantee Co., 176 Broadway......$100

11TH AV, n e corner of 35th St, 18.7x70; 11th Av, e s, 18.7 ft n of 34th St, 18.6x70; 11th Av, e s, 37.1 ft n of 35th St, 18.6x70; 11th Av, e s, 55.7 ft n of 35th St, 18.6x70; 11th Av, e s, 24.8x100, (partition, Feb. 29, 1912;) Abraham Stern, referee, to Marietta M. Stuhr, 912 Hudson St, Hoboken, N. J., July 23; attorney, Title Guarantee and Trust Co, 176 Broadway......$50,000

29TH ST, 119 East, n s, 25x98.9; Denis Quinn, executor of Sarah Bell, to Frederick L. Merriman, Rose Hill Av, Tarrytown, N. Y., all liens, July 23; attorney, Title Guarantee Co., 176 Broadway......$100

47TH ST, s s, 525 ft w of 11th Av, runs s 41x w 115 to Hudson River x n — to street x e 115 to beginning, all title to lands under water, &c., (partition Feb. 29;) Abe Stern, referee, to Thomas Miller, Jr., 1,427 Glenwood Road, Brooklyn; John Miller and Jean W. Cochran, 132 Burne Av, Flushing, Borough of Queens, July 22; attorney, W. W. Westervelt, 150 Broadway......$21,000

55TH ST, 41 West, n s, 25x100.10; Annie K. Dale to Jacob Hertzberg, 223 West 121st St, (mtg $50,000 and all liens,) June 26; attorney, Title Guarantee Co., 176 Broadway..$100

65TH ST, 138 East, s s, 20x100.5; Henry E. Holt to Pope Mfg. Co, Hartford, Conn., (mtg $14,000,) B. & S., April 19; attorneys, Joline, L. & R., 54 Wall St......$1

65TH ST, (closed,) n w corner of Exterior St, bounded s by s s 65th St and w by line 225 ft e of Avenue A, land formerly in bed of 65th St; City of New York to Rockefeller Institute of Medical Research, a corporation, on Exterior St, between 64th and 65th Sts, all title, B. & S, July 18; attorney, Title Guarantee Co., 176 Broadway......$6,000

65TH ST, (closed,) n s, 225 ft e of Avenue A, bounded s by s s 65th St and w by e s of Avenue A, land formerly in bed of 65th St; City of New York to John D. Rockefeller, Jr., 13 West 54th St, all title, B. & S., July 18; attorney, Title Guarantee Co., 176 Broadway......$9,000

76TH ST, 205 East, n s, 28x102.2; James R. Keane to Edward Hanley, 40 East 80th St, (mtg $20,500,) July 23; attorney, Lawyers Title Insurance and Trust Co., 160 Broadway......$100

97TH ST, 203 East, n s, 35x100.11; Country Homes Realty Co to Frederick R. Hasselman, East Orange, N. J., July 18; attorney, Haskel Corenthal, 309 Broadway......$1

102D ST, 223 East, n s, 25x100.11; Country Homes Realty Co to Frederick R. Hasselman, East Orange, N. J., July 18; attorney, Haskel Corenthal, 309 Broadway......$1

212TH ST, n s, 300 ft w of Amsterdam Av, runs n 99.11x w 183.10 to s s of Broadway x s 118.7 to street x e 197.9 to beginning; William B. Isham and another, executors of William B. Isham, deceased, to Hazel Real Estate Co, 580 West 207th St, July 13; attorney, Title Guarantee and Trust Co, 176 Broadway......$70,000

Bronx.

ELLIS AV, n s, 305 ft w of Castle Hill Av, 25x108; James V. Ganley to Fridolin Waldraff, 605 East 168th St, July 12, (mtg $5,000;) attorneys, A. & C. E. Hally, 2,089 Westchester Av......$100

GLEASON AV, s s, 110.5 ft e of Pugsley Av, 56.4x108; also Story Av, n s, 400 ft w of Avenue D, 145.5x103; Martin Pletscher Construction Co. to Frank Baumann, 900 Bryant Av, July 23......$100

JONES AV, e s, 137.6 ft n of Jefferson Av, 37.6x100; David D. Feins to Carl Person and another, 216 East 28th St, May 6, (mtg $400;) attorney, Robert B. Alling, 149 Broadway......Nom.

LOWERRE PLACE, n s, 178.6 ft n of 226th St, 25x100; Oscar Wavle to Sadie Wavle, 4,017 Lowerre Place, July 23; attorney, William Keating, 3,989 White Plains Road..Nom.

SAME PROPERTY; Sadie Wavle to Oscar Wavle and wife, same address, July 23; same attorney......Nom.

TREMONT AV, n s, 100 ft n w of Prospect Av, 25x100; Harry N. French, referee, to Margherita Garofalo, Long Branch, N. J., July 23, (mtg $8,340;) attorney, Jacob H. Corn, 395 Broadway......$2,000

WHEELER AV, e s, 110 ft n of Westchester Av, 200x100; American Real Estate Co to Kellwood Realty Co, 815 Hunts Point Av, July 24; attorney, F. A. Snow, 15 Wall St.$100

LOT 321, map of portion of Hunt estate, Van Nest; Mary A. Dunn to John Moak, Westchester, N. Y., Jan. 12, 1894; attorneys, Clocke, K. & R., 3,912 149th St......$400

LOTS 307, 345, and 346, map of Pugsley estate, Van Nest; Phelan Brothers Construction Co. to Elise Bentz, 2,041 Butler Place, July 23, (mtg $1,700;) attorney, Lawyers Title Co., 160 Broadway......$100

LOT 17, Block 57, map of Section 1, Morris Park; Van Nest Land and Improvement Co. to Fidelity Development Co., 25 Broad St, July 15; attorney, Title Guarantee Co., 176 Broadway......Nominal

LOT 90, map of Crane estate; Mary J. Wenham to John Bohan, 525 West 124th St, July 23, (mtg part of $7,000;) attorneys, Deyo & B., 111 Broadway......$100

LOT 91, same map; same to Edward Woods, 525 West 124th St, July 23, (mtg part of $7,000;) same attorneys......$100

LOT 93, map of Benson estate; Domenico Farino and wife, 2,837 Evadna Av, July 23; attorney, Benjamin Berger, 116 Nassau St......Nom.

LOT 680, Map 1,628, Van Cortlandt estate; Adam Wiener, referee, to Henry Pfister, 987 6th Av, July 20; attorney, Lawyers Title Insurance and Trust Co., 160 Broadway..$1,400

LOTS 462 to 465; same to John P. Suerken and another, 216 West 21st St, July 20; same attorney......$10,000

LOT 283; same to James A. Tierney, 171 East 121st St, July 20; same attorney......$1,400

LOTS 200 and 201; same to Jacob Salz and another, 48 West 34th St, July 20; same attorney......$4,250

LOT 132; same to same, July 20; same attorney......$4,000

LOTS 701 and 702; same to same, July 20; same attorney......$2,100

LOTS 445 to 447; same to Isabella W. Moore, 672 St. Nicholas Av, July 20; same attorney......$5,900

LOTS 627 to 630; same to Anna Wirth, 257 East 134th St, July 20; same attorney..$4,000

LOTS 515 and 516; same to Michael J. Shea, 341 West 23d St, July 20; same attorney.$6,200

LOT 408; same to Clemente Nathan, 552 2d Av, July 20; same attorney......$1,400

LOTS 179 to 181; same to Louis Molesphini, 16 Ocean Place, Brooklyn; July 20; same attorney......$9,500

LOT 380; same to Charlotte Monza, 312 High St, Hoboken, N. J., July 20; same attorney......$1,400

LOT 274; same to David Simmons, 2,031 7th Av, July 20; same attorney......$1,950

LOT 472; same to Annie H. Leyden, 374 West 127th St, July 20; same attorney......$1,800

LOTS 133, 167, 168, 176, and 177; same to John Muir, 17 West 86th St, July 20; same attorney......$14,000

LOTS 143 and 144; same to Otto Klingmann, 2,631 8th Av......$6,100

LOTS 141 and 142; same to Albert Klingmann, 2,631 8th Av......$6,100

LOTS 156 to 158; same to Friedericke M. Kullman, 643 Fox St......$9,000

LOT 707; same to Alfred A. Koivu, 661 Carroll St......$1,050

LOT 699; same to Robina T. Roberts, 241 East 201st St......$1,050

LOTS 139 and 140; same to Charles Robinson, 215 West 34th St......$5,800

LOTS 596 to 598; same to Florence E. Walters, 351 North Broadway, Yonkers, N. Y......$3,450

LOTS 154 and 155; same to Henry S. Zipser, 600 West 183d St......$5,600

LOTS 174 and 175; same to Hillyer Ryder, Carmel, N. Y......$4,800

LOTS 188 and 189; same to Charlotta Monza, 312 High St, West Hoboken, N. J......$3,600

LOTS 512 and 513; same to Ira H. Cooper, Englewood, N. J......$2,400

LOTS 284 and 285; same to Denis M. Cregan, 237 East 46th St......$2,800

LOTS 147 to 149; same to Prestley S. McLaughlin, 12 Highland Av, Jersey City, N. J..$8,700

LOTS 510 and 511; same to Ira H. Cooper, Englewood, N. J......$2,750

LOTS 280 and 281; same to Richard Crown, 496 Clarkson Av, Brooklyn......$3,560

LOTS 286 to 288; same to Louis Cohn, 46 West 117th St......$4,100

LOT 273; same to David Simmons, 2,031 7th Av......$2,550

LOT 700; same to William McKinley, 11 Bank St......$1,050

LOTS 134 to 137; same to Florence E. Walters, 351 North Broadway, Yonkers, N. Y......$10,800

LOTS 437 to 439; same to Anna Wirth, 257 East 134th St......$5,550

LOTS 164 to 166; same to Thomas T. Hopper Co., 1,326 Broadway......$8,700

LOT 193; same to Benjamin Troy, 313 East 13th St......$1,800

LOTS 115 and 116; same to William Shaefer, 81 Bowery......$2,700

LOTS 535 to 537; same to Rubin Blumenthal, 541 East 3d St......$5,100

LOTS 299 and 300; same to Francis Allen and another, 432 East 136th St......$2,100

LOTS 632 and 633; same to George P. Brower, Farmingdale, N. J......$1,900

LOT 173; same to Ernest R. Brown, Dunellen, N. J......$2,250

LOTS 150 and 151; same to Andrew E. Bono, 157 West 84th St......$5,600

LOT 503; same to Frank Finnin, 150 West 62d St......$1,900

LOTS 657 to 660; same to George J. Grace, 64 East 87th St......$7,950

LOT 538; same to Margaret Hallisey, 53 Jane St......$1,550

LOTS 667 to 679; same to Helena F. Healy, 238 East 62d St......$4,275

LOTS 348 to 350; same to Albert Klingmann, 2,631 8th Av, July 20; attorney, Lawyers Title Co., 160 Broadway......$3,000

RECORDED MORTGAGES.

With name and address of lender and lender's attorney. Interest is at 5 per cent. unless otherwise specified.

Manhattan.

AMSTERDAM AV, n w corner of 158th St, 24.11x100; Ensign Realty Co. to John F. Reid, 116 East 70th St, July 24, due as per bond; attorney, Title Guarantee and Trust Co., 176 Broadway......$28,000

CENTRAL PARK WEST, 442, w s, 27x100; John Schreyer to Charles L. Wendel, 341 West 51st St, July 23, prior mtg $27,500, due as per bond; attorney, L. Wendel, Jr., 277 Broadway......$5,000

CENTRAL PARK WEST, 443, w s, 27.2x100; John Schreyer to Frank F. Lunghard, 72 Amsterdam Av, July 23, (mtg $27,500,) due as per bond; attorney, L. Wendel, Jr., 277 Broadway......$5,000

GREAT JONES ST, 35, s w s, 27x90; 35 Great Jones Street Co., Inc., to John J. Radley, 118 West 57th St, July 23, 3 years, 6 p. c.; attorney, James E. Kelly, 45 Broadway.$2,000

HOUSTON ST, 144 East, 25x102.4; Samuel Kaufman to Nicholas Klippel, Jr., Wilcox St. Throgs Neck, July 24, 5 years; attorneys, A. & H. Bloch, 99 Nassau St......$8,000

MADISON ST, 256, s s, 26x80; Mary O'Neill to John S. O'Neill, 310 West 106th St, July 24, (prior mtg $19,000,) 2 years, 6 p. c.; attorney, John Whalen, 206 Broadway...$8,000

3D AV, s w corner of 51st St, 20x80; Kate K. Kenney to Emigrant Industrial Savings Bank, 51 Chambers St, July 23, (prior mtg $12,000,) 1 year; attorneys, R. & E. J. O'Gorman, 51 Chambers St......$3,000

11TH AV, n e corner of 35th St, 70x —; Marietta M. Stuhr to Hortense S. Plaut, 71 Central Park West, July 23, due as per bond; attorney, A. Stern, 31 Nassau St...$30,000

14TH ST, 51 West, 24.11x103.3; Abraham Markowitz and another to George F. Dobson, 307 Washington St, Brooklyn, July 22, due Oct. 1, 1913; attorney, Harry E. Lewis, 215 Montague St, Brooklyn......$4,679

16TH ST, n s, 125.3 ft w of 9th Av, 25x92; Margaretha Kruse and another, to Noel B. Fox, 49 West 75th St, July 23, prior mtg $6,500, 3 years, 6 p. c.; address, 55 Liberty St......$500

28TH ST, n s, 150.10 ft e of 3d Av, 37.6x98.8; Bella Hillman to Joseph Yeska, 155 Riverside Drive, July 22, 4 years, 6 p. c.; attorney, Max Altmayer, 290 Broadway......$10,000

32D ST, 39 and 41 West, 43x98.9; No. 39 West Thirty-second Street Co. to Guaranty Trust Co. of New York, trustee, 28 Nassau St, May 1, (prior mtg $315,000,) due May 1, 1937; attorneys, Stetson, J. & R., 15 Broad St......$165,000

47TH ST, n s, 175 ft e of 8th Av, 100x —; Margaret O'Connor to Greenwich Savings Bank, 246 6th Av, July 23, due as per bond; attorney, B. A. Sands, 31 Nassau St..$12,000

60TH ST, n s, 220 ft e of 4th Av, 20x100.5; 30th St, s s, 175 ft e of Lexington Av, 16.8x98.9; 30th St, s s, 185 ft e of Lexington Av, 20x98.9; Pleasant Av, n e corner of 122d St, 181.11x74; Winthrop Dahlgren to Real Estate Title Insurance and Trust Company and another, trustees, of Philadelphia, Penn., July 20, 2 years, 6 p. c.; attorney, Carroll R. Williams, 21 South 12th St, Philadelphia, Penn......$55,000

118TH ST, 56 East, 20x100.11; Harry Bierhoff to Rose Flogans, 361 East 141st St, July 23, 3 years, 6 p. c.; attorney, J. W. Bryant, 391 East 149th St......$2,500

212TH ST, n s, 300 ft w of Amsterdam Av, 197.9x —; Hazel Real Estate Co. to City Real Estate Co., 176 Broadway, July 13, due May 1, 1916, 6 p. c.; attorney, Title Guarantee and Trust Co., 176 Broadway......$200,000

Bronx.

FREEMAN ST, s w corner of Simpson St, 60x40; John J. Tomich to E. F. Sweeney, 628 Union Av, July 23, prior mtg $22,000, due as per bond; attorney, Title Guarantee and Trust Co., 176 Broadway......$2,000

MORRIS AV, w s, 350 ft s of Walnut St, 25x100; Annie Franke to E. R. Koch, trustee, 655 East 158th St, July 19, due as per bond; attorneys, Clocke, K. & R., 391 East 149th St......$2,700

WHEELER AV, e s, 110 ft n of Westchester Av, 200x100; Kellwood Realty Co. to City Mortgage Co., 15 Wall St, July 25, demand, 6 p. c.; attorney, F. A. Snow, 15 Wall St......$110,000

WHEELER AV, e s, 110 ft n of Westchester Av, 200x100; Kellwood Realty Co. to American Real Estate Co., 527 5th Av, July 24, 4 mtgs, each $3,500, 3 years, 6 p. c.; attorney, J. C. Meyer, 527 5th Av......$17,500

LOT 132, map of Van Cortlandt estate; Jacob Salz and another to Augustus Van Cortlandt, Jr., at Garden City, L. I., July 22, 3 years, 4½ p. c.; attorney, Lawyers Title Insurance and Trust Co., 160 Broadway......$2,600

LOTS 134 to 137, same map; Florence E. Waters to same, July 22, 3 years, 4½ p. c.; attorney, Lawyers Title Insurance and Trust Co., 160 Broadway......$7,020

LOT 201, same map; Jacob Salz and another to same, July 22, 3 years, 4½ p. c.; attorney, Lawyers Title Insurance and Trust Co., 160 Broadway......$1,365

LOT 200, same map, same to same, July 22, 3 years, 4½ p. c.; attorney, Lawyers Title Insurance and Trust Co., 160 Broadway..$1,397

LOT 116, same map; William Shaefer to same, July 22, 3 years, 5½ p. c.; attorney, Lawyers Title Insurance and Trust Co., 160 Broadway......$1,012

LOTS 148 and 149, same map; Prestley S. MacLaughlin to same, July 22, 3 years, 5½ p. c.; attorney, Lawyers Title Insurance and Trust Co., 160 Broadway......$4,350

LOT 147, same map; same to same, July 22, 3 years, 5½ p. c.; attorney, Lawyers Title Insurance and Trust Co., 160 Broadway.$2,175

LOT 173, same map; Ernest R. Brown to same, July 22, 3 years, 4½ p. c.; attorney, Lawyers Title Insurance and Trust Co., 160 Broadway......$1,462

LOTS 143 and 144, same map; Otto Klingmann to same, July 22, 3 years, 4½ p. c.; attorney, Lawyers Title Insurance and Trust Co., 160 Broadway......$3,965

LOTS 141 and 142, same map; Albert Klingmann to same, July 22, 3 years, 4½ p. c.; attorney, same......$3,965

LOTS 154 and 155, same map; Henry S. Zipser to same, 3 years, 4½ p. c......$3,640

LOTS 150 and 151, same map; Andrew C. Bono to same, 3 years, 4½ p. c......$3,360

LOTS 139 and 140, same map; Charles Robinson to same, 3 years, 4½ p. c......$3,770

LOTS 188 and 189, same map; Charlotte Monza to same, 3 years, 4½ p. c......$1,170

LOTS 156 to 158, same map; Frederick M. Kullman to same, 3 years, 5½ p. c......$6,750

LOT 181, same map; Louis Molesphini to same, 3 years, 5½ p. c......$3,075

LOTS 179 and 180, same map; same to same, 3 years, 5½ p. c......$4,050

LOTS 164, 165, and 166, same map; Thomas T. Hopper Co. to same, 3 years, 4½ p. c......$5,655

LOT 115, same map; William Schaefer to Henry W. Hayden, 56 East 47th St, July 22, 3 years, 5½ p. c.; attorney, same......$1,012

LOT 193, same map; Benjamin Troy to Adam Wiener, referee, 348 Central Park West, July 22, 3 years, 5½ p. c.; attorney, Lawyers Title Insurance and Trust Co., 160 Broadway......$1,350

LOT 280, same map; Richard Brown to same, July 22, 1 year, 5½ p. c.; attorney, same......$1,312

LOT 597, same map; Florence E. Walters to same, July 22, 3 years, 4½ p. c.; attorney, same......$747

LOT 498, same map; same to same, July 22, 3 years, 4½ p. c.; attorney, same......$747

LOT 598, same map; same to same, July 22, 3 years, 4½ p. c.; attorney, same......$747

LOT 511, same map; Ira H. Cooper to same, July 22, 3 years, 4½ p. c.; attorney, same......$845

LOT 510, same map; same to same, July 22, 4½ p. c.; attorney, same......$942

LOTS 512 and 513, same map; same to same, July 22, 3 years, 4½ p. c.; attorney, same......$1,560

LOT 288, same map; Louis Cohen to same, July 22, 3 years, 5½ p. c.; attorney, same.$975

LOTS 286 and 287, same map; same to same, July 22, 3 years, 5½ p. c.; attorney, same......$2,100

LOT 445, same map; Isabella W. Moore to same, July 22, 3 years; attorney, same..$1,330

LOTS 446 and 447, same map; same to same, July 22, 3 years; attorney, same......$2,800

LOTS 535 and 536, same map; Rubin Blumenthal to same, July 22, 2 years, 5½ p. c.; attorney, same......$2,550

LOT 537, same map; same to same, July 22, 2 years, 5½ p. c.; attorney, same......$1,275

LOT 538; Margaret Hallisey to same, 3 years, 5½ p. c......$1,162

LOTS 515 and 516; Michael J. Shea to same, 3 years, 5½ p. c......$4,650

LOTS 627 to 630; Anna Wirth to same, 3 years, 4½ p. c......$2,600

LOT 633; George P. Brower to same, 2 years, 5½ p. c......$700

LOT 700; William McKinley to same, 3 years, 4½ p. c......$682

LOT 380; Charlotte Monza to same, 3 years, 4½ p. c......$910

LOT 472; Annie H. Leyden to same, 3 years, 5½ p. c......$1,350

LOTS 462 to 465; John P. Suerken and another to same, 3 years, 4½ p. c......$6,500

LOTS 284 and 285; Denis M. Cregan to same, 3 years, 5½ p. c......$2,100

LOT 283; James A. Tierney to same, 3 years, 4½ p. c......$910

LOT 707; Alfred A. Koivu to same, 3 years, 5½ p. c......$787

LOTS 701 and 702; Jacob Salz to same, 3 years, 4½ p. c......$1,365

LOT 281, same map; Richard Crown to same, 348 Central Park West, July 22, 1 year, 5½ p. c.; attorney, Lawyers Title Insurance and Trust Co., 160 Broadway......$1,312

LOT 25, map of Lott G. Hunt estate; Patrick Jordan to Agnes T. McKenna, Westport, Conn., July 23, prior mtg $6,000, 2 years, 6 p. c.; attorney, Charles H. Baechler, 1,126 Walker Av......$1,000

RECORDED LEASES.

With name and address of lessee.

MINETTA ST, 11, 2 stores; Giuseppe Derussi to Eugenio Lucarini, 103 Macdougal St, 5 years, from Sept. 1, 1912; attorney, A. J. Fuguzy, 153 Bleecker St......$540

SOUTH ST, 24, all; Diedrich Knabe to Joseph Bassen, 241 South St, 5 years, from Aug. 1, 1912; attorney, J. H. Hayes, 51 Chambers St......$2,200

1ST ST, 81 East, ground floor; Charles Perman to Louis Rabinowitz, 367 Grand St, 3 years, from Aug. 15, 1912; attorneys, Neier, H., & Van D., 80 Broadway......$240

3D AV, 2,303, store and loft; J. Augustus Smith and others to Frederick W. Barton, 582 7th Av, 15 years, May 1, 1912; Bernheimer & S., 128th St. and Amsterdam Av...$9,000

6TH AV, 513 and 515, all; Ida M. Powell to Jacob Mahler and others, 21 years, from May 1, 1902; attorneys, Kurzman & F., 25 Broad St......$8,000

18TH ST, 119 East, all; Charles Oldrich to Hubert Deplanche, 225 West 110th St, 14 2-12 years, from Aug. 1, 1912; attorneys, Paskus, C. & G., 2 Rector St......$5,400

34TH ST, 501 West, store; Joseph F. Lippe to Herman Neustadt and another, 137 Garden St, Hoboken, N. J., 5 years, from July 1, 1912; Bernheimer & S., Amsterdam Av and 128th St......$1,000

126TH ST, 110 and 112 East, two houses; Jacob Cooper to Max Sommers, 205 East 117th St, 5 years, from Aug. 1, 1912; attorney, Max Sommers, 205 East 117th St.$1,000

144TH ST, 100 West, corner store; Maurice Cohen to Andrew Larson, 100 West 144th St, 3 years, from Dec. 1, 1914; Andrew Larson, 100 West 144th St......$3,300

MECHANICS' LIENS.

LUDLOW ST, 96 and 98; Wolf Gelband against Charles Karz, owner; C. Guidone, contractor......$52

TREMONT AV, s w s, 257.3 ft n w of Ludlow Av, 116.9x85x irregular; Westchester Wood Working Co. against George Costar and William Van Antwerp, owners; Philip Ward, subcontractor......$689

2D AV, 207; White Contracting Co. against Sadie Smith, owner; Margolies, Cohen & Kaplan, contractors......$47

SAME PROPERTY; same against E. Floyd, owner; Margolies, Cohen & Kaplan, contractors......$47

15TH ST, 61 West; Benjamin Werdinger against Albert Kastner, owner; Rosenberg Contracting Co., contractor......$30

78TH ST, 171 West; Benjamin Glasser against Rudolf Schweizer, owner and contractor....$85

78TH ST, 169 West; Benjamin Glaser against Rudolf Schweizer, owner and contractor..$230

88TH ST, 451 East; Dimock & Fink Co. against Michaels Realty Co., owner; Clark & Appleman, contractors; J. P. La Febvee, subcontractor......$164

147TH ST, 514 and 516 West; Patrick Reddy against United Electric Light and Power Co., owner; George A. Fuller Co., contractor......$5,642

SATISFIED MECHANICS' LIENS.

3D ST, n s, 104 ft e of Bowery; John Sannartano and others against Wyoming Realty Co. and others, July 1, 1912, (by bond)..$350

SAME PROPERTY; P. J. Heaney Co. against same, June 29, 1912, (by bond)......$428

37TH ST, 221 East; Arthur W. Putnam against New York Telephone Co. and others, June 28, 1912, (by deposit)......$133

LIS PENDENS.

LOT 151, map of Unionport, Bronx; Frank Sambetti against George Costar et al., (action to foreclose mechanics' lien;) attorney, H. A. Knox.

STEBBINS AV, e s, intersection n e s of Freeman St, 87.5x25.2; Florence M. Haskin against George F. Weston et al., (foreclosure of mortgage;) attorneys, Dutton & Kilsheimer.

WASHINGTON AV, n e corner of 174th St, 50x95; William Bruenn against Ettar Realty Company et al., (action to set aside deed;) attorney, P. Hellinger.

3D ST, n e s, 89.9 ft n w of Macdougal St, 38x —; West Side Savings Bank against William S. McCotter et al., (foreclosure of mortgage;) attorney, J. Rowan.

7TH AV, 376 and 378; Anna Sands against Dora Friedo et al., (foreclosure of mortgage;) attorney, W. A. Brown.

27TH ST, 519 West; David May et al. against Mary Meade et al., (foreclosure of mortgage;) attorney, J. Sapinsky.

123D ST, 440 East; Lincoln Trust Company against Metropolitan Holding Company et al., (foreclosure of mortgage;) attorney, M. S. Borland.

133D ST, 33 West; Philip Liberman against Edward A. Johnson, executor, et al., (action to cancel satisfaction of mortgage;) attorney, D. I. Shapiro.

174TH ST, n s, 100 ft s e of Railroad Av, 50x100; Bessie N. Fismer against Ettar Realty Company et al., (foreclosure of mortgage;) attorney, P. V. Brown.

187TH ST, s w s, 50 ft n w of Crescent Av, 50x100; Niagra Life Insurance Company against Simon Lesser et al., (foreclosure of mortgage;) attorneys, Gregg & McGovern.

MORTGAGE LOANS.

Wanted by a successful corporation, $120,000 at 6 per cent. secured by first mortgage on improved Chicago property conservatively valued at $250,000; will make annual reductions on principal and guarantee same. V 105 Times.

Estate fund, $87,000, 4½ per cent.; will divide to suit; necessary charges only. Executor, D 210 Times Downtown.

BUILDING MATERIAL.

FACE BRICK

A chain is no stronger than its weakest link.

The brick may be "impervious," but water WILL, by capillary attraction and seepage, be forced thru the mortar joint with every storm.

FACE BRICKS should possess considerable porosity to allow moisture to be drawn to the exterior surface and so evaporated. When they are not sufficiently porous to do this, all the drying must take place from within.

INSIDE DRYING is a slow process and seldom keeps pace with recurrent storms.

RESULTS: Interior walls and plaster continually wet.

REMEDY: Use Hydraulic-Press Brick and have

DRY WALLS

Fredenburg & Lounsbury

381 4th Ave., Cor. 27th St., New York

Boilers

Should have their fire boxes relined with No. 1 fire brick and fire clay to last the longest. "BURR" guarantees all his work.

Call, phone or write and get acquainted with

WM. A. BURR & CO.

"The Efficiency Builders"

Masons and Plasterers

601 West 110th St., N. Y., Tel. 7090-1 River

Owners, Builders, Architects, Contractors and Material Men

Wanted to get acquainted with our SERVICE, because it is time saving and labor saving, because it will be productive of results to the BUILDING TRADES.

CONSULT us for your benefit.

BUILDERS AND CONTRACTORS SERVICE BUREAU, INC.

(Building Trades Clearing House,)
489 FIFTH AVENUE.
Phone Bryant 1488.

THEODORE STARRETT COMPANY

BUILDING CONSTRUCTION

103 Park Ave. New York

THE GEORGE A. JUST CO.

STEEL CONSTRUCTION

LONG ISLAND CITY, N. Y.
'PHONE 3751 HUNTERS POINT

Reduce Plumbing Bills

We will PROVE how. The Sole Plumbing Inspection System, 1,681 Park Av. 'Phone, 859—Harlem.

MANHATTAN—FOR SALE.

LEASING.—LANDLORDS, HAVE YOU ANY TENEMENT HOUSES TO GIVE ON LEASE? BEST TERMS. WRITE GEORGE N. BRUNO, 57 THOMPSON ST.

West Side.

Choice Business Investment.—Fireproof buildings near 5th Av., also 6th Av., netting over 6% on free and clear basis; will consider cash and other property in trade.
H. J. SACHS & CO.,
28 West 22d St.

WESTCHESTER—SALE OR TO LET.

A 75-ACRE FARM.

Magnificent panoramic view; finest orchard in the county, apples, pears, cherries, peaches; some woodland, balance cultivated; residence 10 rooms, open fireplaces; large barns, corn crib; poultry runs; water supply excellent.
BARGAIN AT $15,000.
FOX REALTY CO., 12 East 42d St.

Am obliged to sacrifice my beautiful new residence; one hour out; Hudson River view of over 20 miles; 11 rooms, 2 baths; every improvement; hardwood, &c.; large plot; this is an excellent opportunity to secure a sightly home; cost over $12,000; reasonable offer entertained. Address Owner, 136 Times.

Mount Vernon.

MUST BE SOLD AT ONCE.

A very attractive new dwelling, English style; 2 bathrooms, sleeping porch; beautifully decorated; ready for occupancy.
MOUNT VERNON, N. Y.
ANDERSON REALTY CO., Mount Vernon.

New Rochelle.

Unusual Opportunity.—PREMIUM POINT PARK, New Rochelle, N. Y. Water-front plots at 60% of value. All city improvements. C. J. Van Slyke, 331 Madison Av., N. Y.

Scarsdale.

SCARSDALE and HARTSDALE REAL ESTATE. Angell, Depot Park, Scarsdale, and 16 East 42d St., City.

White Plains.

250 TRAINS A DAY
Electric Service at
WHITE PLAINS

Fine houses, frame or stucco, all improvements; lawn and garden plots; convenient to Harlem Railroad Station; $8,500 to $12,000; $100 cash, balance monthly.
O. W. Hill, 503 Fifth Avenue, N.Y.
Bryant 7442. White Plains 2082

Yonkers.

Plot (20 lots, 25x100) for $6,000—$2,000 cash. Woodlawn Av. Owner, 860 Broadway, Manhattan.

LONG ISLAND—SALE OR TO LET. LONG ISLAND—SALE OR TO LET.

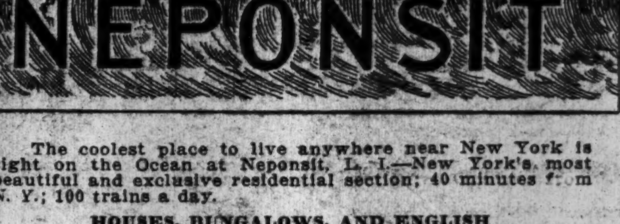

The coolest place to live anywhere near New York is right on the Ocean at Neponsit, L. I.—New York's most beautiful and exclusive residential section; 40 minutes from N. Y.; 100 trains a day.

HOUSES, BUNGALOWS, AND ENGLISH COTTAGES, OVERLOOKING THE OCEAN—ALL READY TO MOVE INTO.

Cool, salty, invigorating ocean breezes constantly sweep Neponsit. On July 16th the thermometer at Times Sq. registered 91° at 3 P. M., while at Neposit it registered only 77° on the Club House veranda.

Tennis, Bathing, Boating, Fishing—and a magnificent $30,000 Club House for the entertainment of property owners. Write us to-day and we'll mail you, without obligation, our new Illustrated Booklet, showing views of the Club House, the Ocean Beach, and many of the handsome homes.

NEPONSIT REALTY CO.,
1 W. 34th Street, New York.

Douglas Manor, Douglaston, L. I.—House, 10 rooms, 2 baths; beautiful shade trees; private water front; boating and bathing. Particulars apply to W. D. McGurn, 1,601 Singer Building, New York.

BROOKLYN—FOR SALE OR TO LET.

MAPLETON

Only 31 minutes from Park Row, 5 cent. fare. There you can buy a

$5,500

Ideal, artistic, modern, fully equipped, convenient

HOME

with 7 rooms and tiled bath, laundry, big porch, garden and shaded lawn. Just the place

FOR

your children and your family, their health and enjoyment, for the small sum of

$100

down, and balance you can pay same as rent, $35 per month,

Write for full particulars.
J. D. TAYLOR, 64 Liberty St.
Telephone 7440 Cortlandt.

A Fine House at Moderate Price

New and very conveniently arranged 2-story stone, bay window front house in Prospect Park East, one of the famous EASY HOUSEKEEPING HOMES in the most select neighborhood in Brooklyn; 9 rooms and bath; honor-built throughout; hardwood trim, parquet floors; open hearth in foyer hall, electric light, hot-water heat; will decorate to suit; near Prospect Park station, Brighton Beach L.; only $1,000 cash required, balance easy terms; title guaranteed free; open Wednesday and Sunday evenings. JONES, 101 Fenimore St., near Flatbush Av., Brooklyn.

A Home With Garden
Can Now Be Bought at a Sacrifice
$100 Down, Balance Same as Rent

In the park section of Brooklyn; 30 minutes from New York; 5c. fare; 7 rooms, tiled bath, laundry, large, cool porch; shade trees; parquet floors, hardwood trim; every improvement, including gas and electricity; is 10 degrees cooler than the city; vegetable garden; house overlooks a parked boulevard; costs $5,500. Will sell for $100 down, $35 per month. Send for particulars. Address Executor, Box T 288 Times Downtown.

IDEAL HOME FOR RENT

In Heart of Brooklyn

Very Reasonable

Seven rooms, laundry, and bath; modern; fully equipped; gas and electric light; parquet floors, hardwood trim; ample closets; large porch; lawn and garden; wide street; near trolley and elevated, (only two minutes;) 30 minutes to Broadway, N. Y.; 15 minutes to ocean. Schools and stores near by. Rent very moderate. Write for photograph. T. M. Emery, Box T 285 Times Downtown.

BRONX—FOR SALE OR TO LET.

Exceptional Bargain

Substantial 9-room dwelling house on lot 53 feet front; very artistic fittings; near 156th St. and Jackson Av. Subway station. Assessed value $11,000. Owing to death in family, owners will sacrifice for $9,000. Rapidly rising values in neighborhood. If wished for investment, may buy land alone; very favorable for apartment house site.
J. Clarence Davies
149TH ST. & 3RD AVE.

QUEENS—FOR SALE OR TO LET.

FINE WATER FRONT COTTAGES

Long Island Sound, half hour from Pennsylvania Station, New York City; 8 rooms and bath; 4 lots; cement sidewalks; macadamized streets; gas and electric light; water and sewerage; fine bathing beach and high-class yacht club close by; refined and select neighborhood; elegant surroundings; cheap; terms to suit purchaser. SHORE FRONT, 243 W. 34th St.

CITY HOUSES TO LET—Unfurnished.

434 MADISON AVE.

Four-story and basement brownstone dwelling to let; size 20x52x70; has 16 rooms and bath; rent low; possession at once.
CRUIKSHANK COMPANY, 141 Broadway.

REAL ESTATE WANTED.

ATTENTION, Owners of Bronx property!
DO YOU WANT TO SELL?
WE HAVE THE BUYERS!
Send full details of property for sale.
WE OBTAIN RESULTS!
Alexander Selkin, 832 Prospect Av., Bronx.

EXPERIENCED, responsible party wants several houses on lease or management and collection; formerly building contractor; save on repairs; references, securities, satisfaction guaranteed. David Blumberg, 60 West 114th.

Beacon Hill
Port Washington. Long Isl.

BECAUSE IT'S A NEW development prices are low now—ridiculously low for high class real estate on the North Shore of Long Island. Don't let low prices deter you. No matter how much more you may pay, you can't buy better home sites or in a more desirable location.

Investigate, write or call for facts and views.

TUXILL REALTY CO.
339 Fifth Avenue. Telephone 8135 Mad. Sq.

WAMPAGE SHORES

Without a Drawback.

A carefully restricted Waterfront Park of the highest type, with every improvement ready; nothing left to promise. One mile of perfectly clean, gently sloping private beach. Trees, shrubbery, hedges and lawn on every plot extending to the beach.

"WAMPAGE SHORES,"

at Sands Point, R.R. Sta. Port Washington, L. I., represents the highest type of residential water front near New York.

Particulars from
S. OSGOOD PELL & CO.,
Bryant—5610. 542 5th av.

BAYSIDE - FLUSHING

FOR SALE.

NEW STUCCO COTTAGE.

Swiss design; six rooms, all improvements, large lot.
Will rent, with privilege of buying.
Apply Alfred E. Loyd, Broadway at 22d St., Flushing, L. I.

WILL BUILD HOME FOR YOU
IN MY PRIVATE ESTATE,

on very easy terms at much less than builder's prices from your plans or attractive plans which I have. 15 minutes to N. Y. City; low fare; all-night service; 5 minutes to station; most restricted environment in healthy hills; charming views of ocean, river, Sound, and bay; adjoins fine park, near tennis courts, golf course, stores, schools, churches; all city conveniences; 20 minutes by motor car to beaches. Address me at Suite 1,148 Marbridge Bldg., N. Y. C. Tel. 5250 Greeley.

BATHING, BOATING AND FISHING.

Cottage, 8 rooms; all improvements; large plot, at Beechhurst; 11c. carfare; 20 minutes from Herald Square; at station; elegant shade; yacht club; price $4,400; terms $300 cash, $25 monthly. Address CLEVELAND, Box 656 Times.

Widow has single one-family cottage at Flushing, L. I., and unable to carry; 9 rooms; never occupied; hardwood trim, two floors; latest plumbing, hot water heat, electricity; street paved and sewered; near cars, stores; consider free, clear lots, city house with income, or smaller property. Folsom, 127 East 23d St.

NEW YORK STATE—SALE OR LET.

A RARE COMBINATION.

A high-grade gentleman's estate, the crowning jewel of the land of the old Huguenots, located near New Paltz, N. Y., comprising 155 acres best of land, together with large mansion, perfect in all appointments. Farmer's house, bungalow, large barns, icehouse, poutry house, garage, electric light, private water supply. Let us tell you all the particulars in a booklet, illustrating and describing its beauties and advantages. A thorough inspection invited; $32,500.
J. STERLING DRAKE, 29 B'way, N. Y.
COUTANT & DAVIS, Kingston, N. Y.

For Sale.—Rose Hotel; one block city limits; 16 rooms. Arlington Post Office, Poughkeepsie, N. Y.

TO LET FOR BUSINESS PURPOSES.

"The Centre of Trade."

TERRY & TENCH BUILDINGS,

31st St. and Madison Av.

STORE, BASEMENT AND FIRST LOFT
ABOUT 10,000 SQ. FT. PER FLOOR.
SEPARATE SHIPPING ENTRANCE.
SPRINKLER SYSTEM—LOW INSURANCE.
RENT REASONABLE.
YOUR OWN BROKER, OR
N. BRIGHAM HALL & WM. D. BLOODGOOD
542 5th Ave. 7632 Bryant

Beautiful light loft to sublet, 27th St.; $2,100 purchase of fixtures and machines, suitable manufacturing, optional. "R. D.," Box 92 Times Downtown.

Loft, 141 West 20th St.; store, 135-39 West 20th St. Apply Space Saving Appliance Company, 135 West 20th St.

APARTMENTS TO LET—Furnished.

14 East 60th St.—To sublet, one, two and three rooms, handsomely furnished, at special Summer rates.

THE SEVILLIA Apartment Hotel, 117 West 58th St.
Very desirable furnished apartment, 2 Rooms and Bath.

Apartment Seekers---

Consult The New York Times for apartments of every kind, all over the city and at variety of rentals.

Apartment Owners---

Advertise your unrented apartments in The New York Times Apartment House Directory, beginning Sunday, August 4th, and every Sunday to September 29th.

Your announcement will be seen by the regular readers, and by those who will purchase The Times especially to consult the Apartment announcements.

The sale of THE NEW YORK TIMES approximates 1,500,000 copies a week.

The New York Times
"All the News That's Fit To Print"
TELEPHONE 1000 BRYANT

NEW JERSEY—FOR SALE OR LET.

Investigated Properties

When we advertise Country Properties, we offer BARGAINS only.

At Hollywood, N. J.

Two Handsome Residences on the Principal Avenue

Situated in the Centre of a 5-Acre Park.
Rented for the Season.
For Sale Cheaper Than Cheap.

A genuine opportunity to have the other man pay your next Summer's rental.

MORGENTHAU JR. CO.
Tel. Cortlandt 1884. 95 Liberty St.
New York City.

FINE HOUSE AT SACRIFICE.
9-room new house at Hillsdale, delightfully situated in hills of Bergen County. Express station; excellent train service; near city. Parquet floors throughout; laundry in basement; tiled bath; white enamel bedroom; sun parlor; rustic open fireplace; all improvements, electricity, gas, water; low taxes; no assessments. Four minutes from station. $6,500. Most reasonable terms. W. J. Rich, 801 Singer Building.

SPLENDID
New seven-room house on Central Boulevard, Palisades Park, N. J.; half a block from 5c. trolley on broad avenue to Harlem ferry in ten minutes; three blocks from Erie Station to Hudson Tunnel, downtown; commutation 10c.; house has all improvements, including steam heat; will accept $500 down and $25 monthly till paid for. Call or write PALISADES REALTY CO., 49 8th Av., New York.

SOUTH ORANGE, N.J.
EIGHT-room house; all improvements; large living room, open fireplace, 2 baths; steam heat; very cozy and attractive; owner must sell; will take small cash payment. BALDWIN, 156 Broadway, Room 55.

AMONG THE HILLS
AT BALDWIN PARK,
South Orange, N. J.
40 Minutes from Broadway, N. Y.
Bungalows and artistic homes.
Little cash required. Write or 'phone.
C. A. BALDWIN, 156 Broadway.

35 MINUTES FROM BROADWAY.
At beautiful Roselle Park. Fine old trees; express station. Refined neighborhood. Near station. $275 for 7,400 square feet. $5 monthly. Small payment down. Will build, to suit purchaser, for easy monthly payments. 10c. commutation. 100 trains daily. Write Owner, 234 Times Downtown.

Ten-room modern house on ½-acre lot; 50 minutes from Broadway; 30 trains daily; broad veranda; hot water radiation, gas, electricity, 'phone; 165-foot lawn; fine vegetables and flower garden; outhouse suitable for garage; good roads; beautiful village; golf and tennis in five minutes' walk; $10,500. Owner, V 95 Times.

A MODEL Farm of 110 acres in the Hills of Sussex Co., near several R. R. stations and pretty lakes, high altitude; no mosquitoes; artistic home with big shady piazza, modern improvements. For sale at $136 per acre, with $15,000 worth of buildings included. E. E. Slocum, 141 Broadway.

ACRES on the LACKAWANNA
Several parcels fertile farm land, 2½ to 5 acres each, $250 to $300 per acre; ½ mile to station; hour out; home community; loan made for building. E. E. SLOCUM, 141 Broadway.

At Leonia.—Charming villa, large rooms, attractively arranged; half acre; exceptionally attractive grounds; continuous stream of pure spring water; near train and trolley; $6,800, or will divide. Coover-Hitchcock Co., Agents, Leonia, N. J.

For rent for year beginning Oct. 1, completely furnished house at Short Hills, N. J.; quarter mile from station; 5 master's bedrooms, 3 servants' rooms; 2 baths; decision necessary by Aug. 15. T 282 Times Downtown.

Houses.—Beautiful Fairmount, Hackensack, Oradell; $3,000, $4,500, $6,500; $500 cash; excellent locations; buildings erected; money furnished. John N. Falkinburg, 1,133 B'way.

Three-quarter-acre and three-room bungalow, with fruit orchard, in residential park; large town; hour out; price, $575; will take $75 cash, balance monthly. Owner, 82 Times Downtown.

Commuter's farm, hour out, near station; high, healthful; 8-room house, barn, poultry house; lawn, shade, fruit, garden; $500 cash, balance monthly. E. E. SLOCUM, 141 B'way.

New 6, 7, and 8-room cottages in Roselle, N. J.; also ¼-acre plots, 50x200, with all improvements, as low as $500. Further particulars, Warman-Boardman, Roselle, N. J.

COUNTRY bungalow; 5 rooms, bath, living room, screened porch; one hour Erie; acre, $3,000; terms. Philip Jennings, Firemen's Bldg., Newark.

COUNTRY place, 10 rooms; remodelled; 26 miles out, Erie; 8 acres fine poultry and fruit farm. Philip Jennings, Firemen's Bldg., Newark.

"HOW TO KNOW THE FARM TO BUY" contains valuable advice to farm buyers and is mailed free by E. E. Slocum, 141 B'way.

REAL ESTATE FOR EXCHANGE.

$2,000 equity to exchange for free and clear farm or cash. Mrs. Judson, 1,348 West Front St., Plainfield, N. J.

APARTMENTS TO LET—Unfurnished.

MANHATTAN—East Side.

970 PARK AV.

Corner of 83d Street.
12-Story Absolutely Fireproof Building
JUST COMPLETED.
Now Ready for Occupancy.
8 Rooms, 3 Baths, 11 Closets. Rents **$3,100**
10 Rooms, 3 Baths, 16 Closets. Rents **$3,400 to $3,500**
ONE 4 AND ONE 5 ROOM APARTMENT ON GROUND FLOOR.
With private entrance on 83d St.
Size of rooms, number of closets and finish throughout for those accustomed to fine private houses.
H. F. Huber & Co. of 13 East 40th St. have furnished one of the apartments, which you are invited to inspect.
APPLY ON PREMISES, OR
BING & BING, 505 Fifth Ave. (42d St.)

Manhanset

61-65 East 59th St.,
NEAR MADISON AVE.
The Most Accessible Location in New York City.
High Class Modern Apartments,
3 Rooms and Bath, Furnished or Unfurnished. Chambermaid service.
RENTALS, $45, $55, and $65.
See Superintendent on Premises.

NEW ENGLAND APTS.
43-51 East 58th, 54 East 59th, 480 Park Av.; 7 rooms, 2 baths, large, light rooms, all improvements; elevator, 'phone, day and night service; resident superintendent; $1,100 to $1,500; 2 and 3 rooms and bath, $420 to $600; 8 rooms and 3 baths, physician's apartment, $1,800.
Broadway REMCO, 98th Street.

PLYMOUTH
1,270 Madison Ave., Cor. 91st St.—8 large rooms and bath, elevator; immediate possession; $630 to $810.
Broadway REMCO 98th Street.
Phone 1300 River.

27-29 EAST 27TH ST.
A very desirable apartment of three rooms and bath; open plumbing, steam heat and electric light; rent low; possession now.
CRUIKSHANK COMPANY, 141 Broadway.

BACHELOR APARTMENTS.
237 Lexington Av.; rents, $30 to $45; furnished or unfurnished.
Hibson Co., 34th St. and Lexington Av.

THE CLEVELAND
126-130 East 24th St.
Apartments of 9 rooms, ample closets, etc.

MANHATTAN—West Side.

INVERNESS
200-210 WEST 57TH ST.
Handsome, extra large, light apartments of eight rooms and bath, with all modern improvements; rents reasonable; possession October 1.
CRUIKSHANK COMPANY, 141 Broadway.

For other advertisements of Apartments to Rent, see Page 17.

APARTMENTS TO LET—Unfurnished.

West Side.
Above 110th Street and Washington Heights.

The Mont Cenis

54-57 Morningside Drive
CORNER 116TH ST.
Quietest accessible location in Manhattan.
Overlooking Morningside Park.
Light and Air on Four Sides.
Housekeeping Apartments
6, 7 & 8 Rooms
Rents $900.00 to $1,500.00
Apply to Superintendent on premises. 'Phone 4905—Morningside.

MANHATTAN—West Side.

Comfortable Apartments at Moderate Rents in Convenient Locations

218 West 59th St. Near Broadway.	8 rooms, elevator, steam heat, &c. ....$1,000-$1,100
1744 Broadway S. E. Cor. 56th St.	8 rooms, elevator, steam heat, &c. ....$900-$1,700
1 West 102d St. Cor. Central Park West	8 rooms, elevator, steam heat, &c. ....$960-$1,020
571 Park Ave. S. E. Cor. 63d St.	8 rooms, elevator, steam heat, &c. $1,700
448 Central Park West Cor. 105th St.	7 & 8 rooms, elevator, steam heat, &c. ....$720-$1,200
424 Central Park West Near 102d St.	7 & 8 rooms, elevator, steam heat, &c. ....$720-$900
175 2d Ave. Cor. 11th St.	8 rooms, steam heat, hall service, &c. ....$900-$1,000

Superintendent on premises, or
J. Edgar Leaycraft & Co., 17 West 42d St.
Telephone, 2400—Bryant

West Side.
Above 110th Street and Washington Heights.

Rexor

Broadway
115th to 116th St.
Two 12-story Fireproof Apartment Buildings
Just Completed
Occupancy August 1st
Overlooking Columbia University, Barnard College; with an ideal view of the River; unusually large rooms, with an extra number of clothes and linen closets; extra large reception foyers, etc.
4, 5, 6, 7 Rooms with 1, 2, 3 Baths
Rents $800 to $2200
Also in the
Colosseum
Riverside Drive
South Corner 116th St.
12-story Fireproof Building, Overlooking the Hudson River
2 Apartments to Rent
10-room Duplex with large Foyer & 3 Baths
Rent $2500
12-room Simplex with large Foyer & 4 Baths occupying entire floor, $3700

Aqua Vista
460 Riverside Drive
just north of 116th St.
New Fireproof Building.
Most exquisite part of the Drive, overlooking the River
6, 7, 8 very large Rooms with 2 and 3 Baths,
$1100 to $1600

Sophomore
21 Claremont Ave.
Few steps north of 116th St. Overlooking campus of Barnard College and grounds of Columbia University.
4, 6, 8 Rooms & Baths
Rents $600 to $1600

PATERNO BROS., Inc.,
Owners and Builders
Office on Premises

MANHATTAN—West Side.

CENTRAL PARK APARTMENT BUILDINGS
7th Av., 58th & 59th Sts.
(Navarro Apartments).
One Large Corner Apartment with 5 Bathrooms. Smaller Ones with 2 and 3 Baths.
Most Centrally Located.
APPLY AT OFFICE,
175 WEST 58TH ST.

IVY COURTS
210-220-230 West 107th St. Adjoining Broadway.
FIVE, SIX, and SEVEN room apartments; to lease from Oct. 1; all modern improvements and conveniences, including ELECTRICITY, furnished from our own PLANT, at a very moderate COST; NO INTERIOR ROOMS; all LARGE and EXCEPTIONALLY BRIGHT; the CLOSETS are a particular feature; a home for refined people, who demand the BEST SERVICE and appreciate value.
Rents $660-$960 Per Year
Superintendent on premises.

GAINSBOROUGH STUDIOS
222 WEST 59TH ST.
DUPLEX STUDIO TO LEASE.
Also apartments of three rooms and bath to lease from $1,200; ideal for bachelor or couple; furnished and unfurnished.
JAMES E. BALL, Manager.

Can Offer a Very
ATTRACTIVE PROPOSITION
on some of the
FOLLOWING APARTMENTS:

Riverside Dwellings
619 WEST 114TH ST.,
8 ROOMS AND 2 BATHS;
OVERLOOKING THE HUDSON.
RENTS $1,200 TO $1,500.

The Lucetine
35 WEST 96TH ST.,
RENTS $780 TO $1,200.
7 ROOMS AND BATH;

The Annamere
609 WEST 115TH ST.,
7-8 ROOMS AND BATH;
RENTS $1,000 TO $1,200.

Carlisle Dwellings
450 WEST END AVE.,
corner 82d st.,
ONE APARTMENT OF
11 ROOMS and 3 BATHS;
RENT $3,000.

The Savoy
610 WEST 111TH ST.,
5-6 ROOMS AND FOYER.
RENTS $780 TO $1,200.

The Markenfield
605-611 WEST 111TH ST.,
4-5-6 ROOMS and BATH.
RENTS $600 TO $1,020.

Leroy Coventry
Agent,
156 W. 72d St.—Tel. 4939 Col.

Strictly **MILANO** fireproof,
127 West 58th.—Only one apartment left, 8 rooms, bath, all improvements. Day and night elevator, hall, 'phone service; $2,000.

200 WEST 78TH ST.
Corner apartment, 7 rooms and bath, $690. Steam heat, hot water, hall service.

REVERE HALL,
622 W. 114th, Near Riverside Drive.—5-6-7 rooms and bath; light sunny rooms, elevator, all improvements; 'phone; $660 to $1,000.

IRVINGTON,
407 C. P. West, Facing Park, (100th.)—7-8 rooms and bath; all improvements; first floor doctor's apartment; $900 & $1,140.

CARROLLTON,
601 W. 168th, Opposite Subway Station.—5-6-7 rooms and bath; light rooms, large closets, elevator, all improvements. Resident Agent; $690 to $1,000.

COURTWOOD,
600 W. 169th, Cor. B'way.—Elevator house, all improvements; 5-6-7 rooms and bath; 'phone; 24-hour service; $510 to $900.

Broadway REMCO 98th Street.
'Phone 1300 River.

Lasanno Court
307 West 79th Street
Fireproof. Driveway Entrance.
Passenger and Service Elevators.
Vacuum Cleaner. Best of Service.
6 Rooms, $1200 to $1500.
8 Rooms (2 baths) $1600 to $2200.

Ridgewood
N.E. cor. of Broadway and 107th St.
Large, Pleasant Rooms.
7 Rooms, $1000 to $1400.
8 Rooms $1200.

George Rosenfeld
of H. Morgenthau Jr. Co.
Tel. Cort. 1884. 95 Liberty St.

FREMONT
310 WEST 94TH ST.
Bet. Riverside Drive & West End Av.
High Class Apartments,
8 rooms and 2 baths.
Rooms are exceptionally large.
Rents $1,200 to $1,500.
Ground floor for doctor.

Big Concessions
315 WEST 94th STREET
NEAR RIVERSIDE DRIVE.
High class, with all improvements; elevator.
Front apt., 6 Rooms & Bath.....$46 to $52.50
Front apt., 8 Rooms & Bath.... $70.00
Rear apt., 5 Rooms & Bath...... $42.50

TO LET FOR BUSINESS PURPOSES.

Be Up with the Times and in the City's Most Active Centre.

THE TIMES BUILDING
TIMES SQUARE

The most easily reached locality from all parts of the greater city.

Superior transit facilities. Many additional lines in the near future.

A few offices available now.

A chance to secure the tower space of the present building when The Times removes its various departments to the new Times Annex, now nearing completion, on 43d St., West of Broadway.

Especially desirable for firms requiring large space, arranged to suit their needs.

Excellent light. All night elevator service.

Apply to Renting Agent
Room 406

BANKRUPTCY SALES.

UNITED STATES DISTRICT COURT, SOUTHern District of New York.—In Bankruptcy.—In the matter of MORITZ ROSETT and MAX ROSETT, individually and composing the firm of M. Rosett and the firm of M. Rosett, Bankrupts.—No. 16,278.
To the Creditors of the above-named bankrupts:

Notice is hereby given that the real property belonging to the estate of Max Rosett, one of the bankrupts herein, will be sold under the direction of Joseph M. Conklin, the Trustee, at public auction by Charles Shongood, United States Auctioneer, on the premises at Perth Amboy, New Jersey, on the twenty-fifth day of July, 1912, at eleven o'clock in the forenoon. A general description of the property to be sold is as follows:

All that certain piece or parcel of land and premises hereinafter particularly described, situate, lying and being in the City of Perth Amboy, in the County of Middlesex and State of New Jersey.

Beginning at a point at the corner formed by the intersection of the westerly side of Katherine Street with the northerly side of Easton Street, and from thence running northerly along the westerly line of Katherine Street one hundred twenty-five feet to a point; and from thence running westerly on a line at right angles to said Katherine Street one hundred feet to a point; and from thence running southerly on a line parallel with Katherine Street one hundred twenty-five feet to a point; and from thence running easterly along the northerly side of Easton Street one hundred feet to the point or place of beginning, being known as lots No. 20-21-22-23-24 on map of "Patterson Grove."

The property is known as 685-687-689-691-693-695-697-699 Katherine Street. This property will be sold free and clear of all liens and free from any dower right in the wife of Max Rosett. The property consists of four (4) double frame two (2) family houses. The Trustee reserves right to withdraw any of said property from sale unless it shall bring at least seventy-five percentum of the appraised value.

Further particulars may be obtained from the Trustee or from his attorneys, or Joseph E. Stricker, No. 119 Smith Street, Perth Amboy, N. J.

Dated New York, July 2, 1912.
SEAMAN MILLER,
Referee in Bankruptcy.
JOSEPH M. CONKLIN, Trustee, 114 Liberty St., N. Y.
OLCOTT, GRUBER, BONYNGE & McMANUS, Attorneys for Trustee, 170 Broadway, N. Y.

IN THE DISTRICT COURT OF THE UNITED States for the Southern District of New York.—In Bankruptcy.—In the matter of THE INTERNATIONAL DIAMOND & JEWELRY CO., Bankrupt.—Chas. Shongood, U. S. Auctioneer for the Southern District of New York in bankruptcy, sells this day, Thursday, July 25th, 1912, by order of the court, at 10:30 A. M., at 21 Maiden Lane, Borough of Manhattan, assets of the above bankrupt, consisting of a large and up-to-date stock of diamonds, loose and mounted, in various styles, such as pins, brooches, watches, rings, bracelets, &c.; fixtures. EDMUND C. STONE, Receiver.
THOMAS FLEMING WALSH, Attorney for Receiver, 220 Broadway, New York.

IN THE DISTRICT COURT OF THE UNITED States for the Southern District of New York.—In Bankruptcy.—In the matter of MAX ROTH, Bankrupt.—Chas. Shongood, U. S. Auctioneer for the Southern District of New York in bankruptcy, sells Thursday, Aug. 1st, 1912, by order of the court, at 10:30 A. M., at 74 Greenwich St., Borough of Manhattan, assets of the above bankrupt, consisting of bottles, glasses, safe, machinery, office fixtures, &c.
BERNARD J. MacCORRY, Trustee.
JOSEPH LICHTENBERG, Attorney for Trustee, 299 Broadway, New York.

BANKRUPTCY NOTICES.

IN THE DISTRICT COURT OF THE UNITED States for the Southern District of New York.—In Bankruptcy.—In the matter of LOUIS BERGMAN, bankrupt. No. 16,834.
To the creditors of Louis Bergman of the City, County, and State of New York and district aforesaid, bankrupt:

Notice is hereby given that on the 18th day of July, A. D. 1912, the said Louis Bergman was duly adjudicated bankrupt and that the first meeting of creditors will be held at my office, No. 71 Broadway, City and County of New York, N. Y., on the 6th day of August, A. D. 1912, at 11 o'clock in the forenoon, at which time the said creditors may attend, prove their claims, appoint a Trustee, examine the bankrupt, and transact such other business as may properly come before said meeting.
Dated July 23, 1912.
STANLEY W. DEXTER,
Referee in Bankruptcy.

NO. 16,816.—UNITED STATES DISTRICT Court for the Southern District of New York.—SIDNEY OTTENHEIMER, Bankrupt.

Notice is hereby given that Sidney Ottenheimer, bankrupt, has filed his petition, dated June 26th, 1912, praying for a discharge from all his debts in bankruptcy, and that all creditors and other persons are ordered to attend at the hearing upon said petition before United States District Judges in the United States Court House and Post Office Building, in the City and County of New York, on Aug. 26th, 1912, at 10:30 A. M., and then and there show cause, if any they have, why the prayer of said petitioner should not be granted, and also attend the examination of the bankrupt thereon.
WILLIAM ALLEN,
Referee in Bankruptcy.
New York, July 23d, 1912.

NO. 16,163.—UNITED STATES DISTRICT Court for the Southern District of New York.—ANDRE BUSTANOBY, Bankrupt.

Notice is hereby given that Andre Bustanoby, bankrupt, has filed his petition, dated May 9th, 1912, praying for a discharge from all his debts in bankruptcy, and that all creditors and other persons are ordered to attend at the hearing upon said petition before United States District Judges in the United States Court House and Post Office Building, in the City and County of New York, on August 26th, 1912, at 10:30 A. M., and then and there show cause, if any they have, why the prayer of said petitioner should not be granted, and also attend the examination of the bankrupt thereon.
WILLIAM ALLEN,
Referee in Bankruptcy.
New York, July 23d, 1912.

NO. 16,740.—IN THE DISTRICT COURT OF the United States for the Southern District of New York.—In Bankruptcy.—In the matter of LOUIS HART, Bankrupt.
To the creditors of Louis Hart of the City and County of New York and district aforesaid, a bankrupt:

Notice is hereby given that on the 19th day of June, A. D. 1912, the said Louis Hart was duly adjudicated bankrupt, and that the first meeting of creditors will be held at the office of Nathaniel A. Prentiss, Referee in Bankruptcy, No. 2 Rector Street, City and County of New York, on the 6th day of August, A. D. 1912, at 2 o'clock in the afternoon, at which time the said creditors may attend, prove their claims, appoint a trustee, examine the bankrupt, and transact such other business as may properly come before said meeting.
NATHANIEL A. PRENTISS,
July 24, 1912. Referee in Bankruptcy.

BANKRUPTCY SALES.

UNITED STATES DISTRICT COURT FOR the Southern District of New York.—In the matter of THE LITHO PROCESS CO.

Take notice that I, the undersigned, as custodian of the above-named bankrupt, will sell the property of the said bankrupt, consisting of paper cutter, arc lamps, safe, desks, office fixtures, frames, and washstands now in my possession and situated on the premises No. 41 Warren Street, in the Borough of Manhattan, City of New York.

Written competitive bids will be received by me at my office, No. 95 William St., New York City, up to and including July 24th, 1912, at 12 o'clock noon, at which time and place said bids will be opened. A certified check or cash for 10 per cent. of said bids must accompany same. The custodian reserves the right to reject any and all bids. If said bids are so rejected the custodian will sell said property at public auction by Charles Shongood, Esq., United States auctioneer, on the 25th day of July, 1912, at 10:30 o'clock in the forenoon. The property may be inspected on the 22d and 23d days of July, between the hours of 10 A. M. and 4 P. M.
Dated New York, July 18th, 1912.
BERNARD J. MacCORRY,
95 William St., New York City.

BANKRUPTCY NOTICES.

IN THE DISTRICT COURT OF THE UNITED States for the Southern District of New York.—In bankruptcy.—In the matter of JACOB RAMSEY REESE, Bankrupt. No. 11,835.
To the creditors of Jacob Ramsey Reese, of the City, County and State of New York and district aforesaid, bankrupt:

Notice is hereby given that on the 18th day of July, A. D. 1912, the said Jacob Ramsey Reese was duly adjudicated bankrupt, and that the first meeting of creditors will be held at my office, No. 71 Broadway, City and County of New York, N. Y., on the 7th day of August, A. D. 1912, at 10:30 o'clock in the forenoon, at which time the said creditors may attend, prove their claims, appoint a trustee, examine the bankrupt, and transact such other business as may properly come before said meeting.
Dated July 23, 1912.
STANLEY W. DEXTER,
Referee in Bankruptcy.

NO. 16,162.—UNITED STATES DISTRICT Court for the Southern District of New York.—JACQUES BUSTANOBY, bankrupt.

Notice is hereby given that Jacques Bustanoby, bankrupt, has filed his petition, dated May 21st, 1912, praying for a discharge from all his debts in bankruptcy, and that all creditors and other persons are ordered to attend at the hearing upon said petition before United States District Judges in the United States Court House and Post Office Building, in the City and County of New York, on August 26th, 1912, at 10:30 A. M., and then and there show cause if any they have, why the prayer of said petitioner should not be granted, and also attend the examination of the bankrupt thereon.
WILLIAM ALLEN,
Referee in Bankruptcy.
New York, July 23d, 1912.

NO. 16,383.—UNITED STATES DISTRICT Court for the Southern District of New York.—WILLIAM SIMON, Bankrupt.

Notice is hereby given that William Simon, bankrupt, has filed his petition, dated July 12th, 1912, praying for a discharge from all his debts in bankruptcy, and that all creditors and other persons are ordered to attend at the hearing upon said petition before United States District Judges in the United States Court House and Post Office Building, in the City and County of New York, on August 26th, 1912, at 10:30 A. M., and then and there show cause, if any they have, why the prayer of said petitioner should not be granted, and also attend the examination of the bankrupt thereon.
WILLIAM ALLEN,
Referee in Bankruptcy.
New York, July 23d, 1912.

NO. 16,494.—UNITED STATES DISTRICT Court for the Southern District of New York.—HARRY KOSSOFF, Bankrupt.

Notice is hereby given that Harry Kossoff, bankrupt, has filed his petition, dated July 11th, 1912, praying for a discharge from all his debts in bankruptcy, and that all creditors and other persons are ordered to attend at the hearing upon said petition before United States District Judges in the United States Court House and Post Office Building, in the City and County of New York, on August 26th, 1912, at 10:30 A. M., and then and there show cause, if any they have, why the prayer of said petitioner should not be granted, and also attend the examination of the bankrupt thereon.
WILLIAM ALLEN,
Referee in Bankruptcy.
New York, July 23d, 1912.

SUMMER RESORTS.

NEW YORK—Catskill Mountains.

THE Catskill Mountains
noted for picturesque and romantic scenery. The glorious air, the magnificent views, and comfortable accommodations are a great attraction in this mountain region, which is a paradise for children and a sanitarium for everybody.
THE ULSTER & DELAWARE R. R.
in connection with West Shore Railroad form the only all-rail through car line between New York and all points in this famous mountain region.
An illustrated Book with map of the Catskills and list of hotels and boarding houses will be sent free on receipt of 6 cents postage.
N. A. SIMS,
General Passenger Agent,
Kingston, N. Y.

SCHOHARIE MANSION
Elka Park P. O.—Greene Co., N.Y.
THE
RESORT IDEAL
of the
CATSKILLS
Best table. Spring water. Booklet.
N. Y. office 290 B'way. Phone Worth 3760.

NEW YORK—Sullivan County.

LAKEWOOD FARM, Hotel and cottages.—Open June to October; highest elevation in Sullivan County; magnificent scenery, private lake, bass fishing; excellent cuisine; special June and September terms. Booklet and rates on application.
ABNEY B. SHAVER, Mgr., Roscoe, N. Y.

SUMMER RESORTS.

NEW YORK—Long Island.

Edgemere Club Hotel

Directly on the Ocean
30 minutes from New York

European plan exclusively. A remarkable success, demonstrating the feasibility of operating a large resort hotel exclusively for the accommodation of club members, their families and guests.

'Phone 600 Far Rockaway
T. D. GREEN, Manager
also Hotel Woodward, Broadway and 55th Street, New York

CHATEAU BEAUX ARTS
NOW KNOWN AS
CHATEAU BEAU RIVAGE
HUNTINGTON, LONG ISLAND
Music, Singing, Dancing.
E. M. BRAWNER, Prop. 'Phone 200 Huntington.

Sea View House
Sag Harbor, L. I., on Peconic Bay.
J. K. MORRIS, Proprietor.
Now open. Bathing, boating, fishing, driving. All modern improvements; homelike and comfortable. Rooms single and en suite, with bath, $10 and upward. Table bountifully supplied from our own farm. Catering to automobile parties a specialty. Reached by L. I. R. R. or N. Y. and New London boats. N. Y. Office, 12 West 44th St.

LAKE FRONT HOTEL
LAKE RONKONKOMA, L. I.,
END OF THE MOTOR PARKWAY.
HORACE S. CHASE, Proprietor.
Under entirely new management. Newly refurnished, redecorated. Fifteen acres Lawn and Shade Trees. Directly on the water. 50 miles from New York. Garage. Unsurpassed American Plan Table. Moderate Rates. SPECIAL SUNDAY DINNER, $1.00. Boating, Bathing, Fishing, Tennis, Croquet, Music, Dancing. Refined. Booklet.

LA GRANGE HOUSE,
BABYLON, L. I.
A select family resort, near Great South Bay; choice location, lighted by electricity; modern plumbing, abundant shade trees, large lawns; tennis, boating, fishing.
Mrs. E. Walker, 243 W. 76th St., N. Y. City.

Massapequa Hotel, Massapequa, L. I. Open June 20th.
Massapequa Hotel Co., 310 Times Bldg., N. Y. City.

ELSTONE PARK HOTEL,
Far Rockaway, L. I.
35 minutes from Broadway.

NEW YORK—Westchester County.

THE REAL COUNTRY
THE MOUNTAIN HOUSE
VALHALLA, WESTCHESTER CO., N. Y.
7th season. 45 minutes of 42d St. on Harlem R. R.; capacity 200; 70 acres, park and lawns; 500 feet elevation; 10 minutes from station. Unsurpassed for health and picturesque surroundings. Own dairy and vegetable garden. Music, Dancing, Tennis, Euchre. Rates $3 and up. 'Phone 1165 White Plains. Booklet.

NEW YORK—Orange County.

Ramapo Inn
IN THE RAMAPO MOUNTAINS,
¾ hour from New York City.
Sloatsburg, N. Y.
One mile south from Tuxedo Park, on the Orange Turnpike.
Phone Sloatsburg 352. WM. H. ORMES.
Rates $2.00 upwards. Erie R. R.

NEW YORK—Saratoga Springs.

SARATOGA SPRINGS *New York State's Mineral Springs Reservation.*
Splendid Bathing Facilities for Mineral Water Baths.
For Booklet address Publicity Commission, Room 20, THE ARCADE, Saratoga Springs, N. Y.

NEW YORK—Staten Island.

MIDLAND BEACH
STATEN ISLAND
Refined Amusement Amid Refined Surroundings
Reached via Staten Island Ferry, foot of Whitehall St., terminus of Subway, elevated roads and surface lines; 20 minutes' invigorating sail through the lower bay and a short trolley ride through the most picturesque part of Staten Island. Cleanest and safest bathing on the Atlantic Coast.

NEW YORK—New York City.

In the Country—in New York City.
It's an ideal spot, 300 feet above the Hudson; eight-acre park; attractive, rambling hotel, accommodating 50 guests; modern conveniences; excellent cuisine; moderate rates; accessible by train or Subway; 30 to 45 minutes. Address for booklet, THE CHESTNUTS, Riverdale-on-Hudson, (in New York City.) Tel. Kingsbridge 135.

NEW YORK—Adirondacks.

"HAPPY DAYS" Cottage on beautiful Raquette Lake, will accommodate few congenial persons at $12 per week; good board; good fishing; bathing; motor and row boats; bath in house. Charles Maurice, Proprietor, Raquette Lake, N. Y.

MORLEYS Elevation, 2,000 feet; hotels, cottages; heart of Adirondacks; overlooking 200,000 acres of forest; 100 Mt. peaks; 2 most beautiful lakes in world; booklet.
JOHN A. COLE, Lake Pleasant, N. Y.

THE WINDSOR PARTICULARS AND BOOKLETS
ADIRONDACKS. O. KELLOGG & SON, Elizabethtown, N. Y.

NEW YORK—Cooperstown.

Cooperstown, N. Y., is a delightful hill-country resort, made even more delightful by a charming hotel. The O-ta-sa-ga, on Otsego Lake.

NEW YORK—Ulster County.

Elliswood.—Board on fruit farm; ample shade. Apply White, 309 West 46th St. Tel. 34 Bryant.

NEW ENGLAND—Connecticut.

EDGEWOOD INN
GREENWICH, CONN.
EVERY CITY COMFORT.
EVERY COUNTRY CHARM.
A delightful Summer Hotel forty-five minutes from New York, with every modern comfort and convenience.
Automobile Livery and Train Service.
Special facilities for transient motorists.
TENNIS, GOLF, BOWLING, BILLIARDS, MUSIC.
Booklet and Road Map. D. P. SIMPSON, Mgr.

SILLECK HOUSE GREENWICH, CONN.
Directly on the Sound, catering to first-class patronage only; $15.00 to $35.00 per week.
E. A. SILLECK.

NEW ENGLAND—Massachusetts.

THE OCEANSIDE
MARBLEHEAD NECK, MASS.
Directly on the ocean; superb views of yachting; delightfully cool; bathing, fishing, boating, tennis; garage. Circulars.
A. H. & E. LANE, Props.

SUMMER RESORTS.

NEW JERSEY—Montclair.

"On the mountain top"

Hotel MONTCLAIR
A delightful "breathing place," with every form of recreation at your command—and only 45 minutes from Broadway!
AUTO BUS MEETS ALL TRAINS.
T. EDMOND KRUMBHOLZ, MONTCLAIR, N. J.
Also: "The Sagamore" on Lake George.

THE OAKDALE Summer Boarders. Transients $2.
Tel. 2977 Montclair. 271 Claremont Ave.

NEW JERSEY—Atlantic City.

Best Moderate-Rate Hotel
ELBERON
And fireproof annex, Tennessee Ave., near Beach; central, new throughout; capacity, 400; opposite Protestant and Catholic churches; running water in rooms; private baths; excellent table; fresh vegetables from our own farm; windows screened; white service; booklet; special rates. R. B. LUDY, M. D.

HOTEL
RUDOLF
Ocean front; every appointment for comfort and luxury; sea water in all baths; no charge for use of baths; American and European. A. S. RUKEYSER, Mgr.; JOEL HILLMAN, Pres.

GRAND ATLANTIC
Virginia Av., near Beach, Atlantic City. Rooms en suite, with hot and cold sea water baths. Elevator from street level. $2.50 daily and up. Special weekly rates. Auto coach meets trains. Capacity 500. Write for booklet.
COOPER & LEEDS, Owners and Props.

FRONTENAC Kentucky Ave., 100 yds. from Beach. As good as the best. Cap. 250; new, homelike, elevator, large, cool, ocean view rooms, baths, phones, excellent table, white service, metal beds. Special rates, $8 up weekly, $1.50 up daily. Sat. to Mon. $3. Booklet.
W. F. WATTS.

HOTEL STANLEY
South Carolina Ave., near Beach. Extensively improved and refurnished. Rooms en suite, with private baths. Capacity 300. Booklet.
J. A. MILLER, Prop., formerly Hotel Lamborn.

THE WILTSHIRE Virginia Av. and beach, Ocean view. Greatly improved and refurnished. Cap. 350. Private baths, running water in rooms; elevator, &c. Music. Special—$12.50 up weekly; $2.50 up daily. Open all year. Booklet. SAMUEL H. ELLIS.

HOTEL DENNIS,
ATLANTIC CITY, N. J.
Directly on the ocean front; always open.
WALTER J. BUZBY.

THE CALVERT
Virginia Av., near Beach. All outside rooms. Private baths. Homelike and comfortable; excellent table. Moderate rates. E. H. LUNDY.

Marlborough-Blenheim
ATLANTIC CITY, N. J.
Josiah White & Sons Company.

MILLER COTTAGE 9 to 15 N. Georgia Ave. Capacity 250; noted for its table; $1.25 up daily; $7 and $8 up weekly. Established 33 years. Emerson Croushamel.

NEW JERSEY—Spring Lake.

The NEW MONMOUTH
SPRING LAKE BEACH, N. J.
Now Open for the Season.
Automobiling, riding, driving, tennis, golf, canoeing, sea bathing, sailing, fishing.
275 ROOMS. 200 BATHS.
FRANK F. SHUTE, Manager.

THE BREAKERS,
SPRING LAKE BEACH, N. J.
Directly on the Ocean. Now open. L. N. MOSS.

NEW JERSEY—Monmouth Beach.

MONMOUTH BEACH INN
Monmouth Beach, N. J.
Annex on ocean front. Cottages.
Luxurious pool and ocean bathing.
MONMOUTH BEACH CLUB HOUSE CO.,
20 West 34th St., New York, Room 38.
Telephone, 379—Greeley.

NEW JERSEY—Asbury Park.

THE BRISTOL-BELVEDERE
Direct ocean front. Fourth and Ocean Ave. Spacious verandas; elevator to street; capacity, 400; orchestra. Banta & Hilyard.

NORTH-HURST Ocean End 3d Av. Capacity 150.
Own products. Ideal location. W. T. North.

Send two-cent stamp for illustrated Asbury Park folder. Municipal Information Bureau, 901 Boardwalk, Asbury Park, N. J.

NEW JERSEY—Sea Girt.

THE TREMONT, Sea Girt, N. J.
Directly on the beach; every room full ocean view; family rates. S. Hinkson Woodward.

NEW JERSEY—East Orange.

The Edgemere East Orange, N. J., a quiet, refined family hotel, every modern improvement. W. H. Culbert.

PENNSYLVANIA—Delaware Water Gap.

Coolest location. Most Delightful View.
THE KITTATINNY
Leading Hotel at Delaware Water Gap, Pa.
Capacity 500. Every convenience. Own farm and dairies. Orchestra, social diversions. Golf, tennis, boating, bathing, fishing on hotel grounds. Livery, garage, saddle horses.
ATTENTION AUTOMOBILISTS!
TOURING CLUB OF AMERICA'S INFORMATION BUREAU FOR THIS REGION LOCATED AT KITTATINNY HOTEL.
Write for booklet of views and auto maps. Bell 'phone 92. Telegraph offices. Special July and season rates. American plan. Cafe and grill.
G. FRANK COPE.

The Hotel of Delaware Water Gap, Pa.
WATER GAP HOUSE
THE MOUNTAIN PARADISE.
Open until Dec.; extensively improved. The most modern and finest located hotel in this region. Cuisine of the highest standard; white service. Orchestra; social diversions; every out-of-door amusement. New beautiful Palm Court and Cafe. Special early season rates. Booklet and auto maps mailed. 6th season.
JOHN PURDY COPE.

THE GLENWOOD, Delaware Water Gap, Pa. Capacity 400. Modern brick hotel. Orchestra, Tennis Courts, Golf, Bathing, and all amusements. Superior accommodations at moderate rates. Booklet.
P. R. JOHNSON.

PENNSYLVANIA—Mt. Pocono.

Mt. Pleasant House Finest location on Pocono Mountains; steam heat, baths. Rates $12.50 per week and up. Write for handsomely illustrated booklet. W. T. & H. M. LEECH.

PENNSYLVANIA—Canadensis.

NEW SPRUCE CABIN INN. Rooms en suite with bath. Bowling, Pool. All outdoor Amusements. Garage, Livery, Saddle Horses. Illus. Booklet. Lacka. R. R. to Cresco Sta.
W. J. & M. D. PRICE, Canadensis, Pa.

PENNSYLVANIA—Pike County.

VILLA MADELEINE
Milford, Pike Co., Pa. French cuisine; accommodate 30; $10 up. Booklet. Stephanus & Gloriot.

PENNSYLVANIA—Stroudsburg.

HIGHLAND INN.—Modern, high-class mountain resort; specially noted for its table. L. L. & M. S. Hudders.

NEW ENGLAND—Maine.

The Malvern
BAR HARBOR, MAINE
ERNEST G. GROB, Manager
NOW OPEN.

NEW ENGLAND—Vermont.

VERMONT VACATIONS For booklet of hotels, etc., address
General Eastern Passenger Agent,
Rutland Railroad Company,
1,216 Broadway, New York.

Lake Dunmore Hotel & Cottages.
Now Open. Rooms, with Bath. Booklet.
H. E. Bissell, Mgr., Lake Dunmore, Vt.

LAKE BOMOSEEN.—The Prospect and 10 cottages; all outdoor sports; garage; booklet. H. B. Ellis, Castleton, Vt.

COURT CALENDARS.

STATE.

New York County.

SUPREME COURT—Special Term—Part I.—Bischoff, J. Litigated motions. 1—Schoenmann v. Lausser Realty Co. 2—Wood v. Fisher. 3—Preston v. Gibson Fruit Co. 4—Same v. same. 5—Croker v. Williamson. 6—Danziger v. King Const Co. 7—Matter of People's Surety Co. 8—Matter of Ryan. 9—McCarthy v. Seagrist, Jr, Co. 10—Dunning v. Hamilton. 11—O'Connor v. Kenny. 12—Crandall v. Crandall. 13—Buck v. Goldstein. 14—Brichta v. Simon. 15—Barnsdall v. Imperial Osage Co. 16—Lubelsky v. Lubelsky. 17—Riker v. Halsey. 18—Quigley v. Emigrant Ind Sav Bank. 19—Becker v. Becker. 20—Keale v. Jacobowitz. 21—Mellen v. Athens Hotel Co. 22—Matter of Roth (Fey.) 23—Geffert v. Musical America Co. 24—Same v. same. 25—Gaffert v. Musical America Co. 26—Same v. same. 27—Murphy v. Kindlberger. 28—Matter of Gentile. 29—Babrow v. Kirsch. 30—Ferndon v. Ferndon. 31—City of New York v. Selinger. 32—Stettiner v. Lindau, Jr. 33—Wolfman v. Wolfman. 34—Calderone v. Calderone. 35—Abiss v. Biss. 36—Lohmann v. Murray Hill Park. 37—Same v. same. 37½—Thompson v. Thompson. 38—Matter of Marshall. 39—Rothfuss v. Mandelbaum. 40—Kelly v. Kelly. 41—Donohue v. James-Everhard's Brew. 42—Pearsall v. Penn R R Co. 43—Harrower v. Simmonds. 44—Chase & Co v. Dooley. 45—Manhattan Mtg Co v. Zingales Co. 46—Portlock v. Portlock. 47—Fleiss v. Hoy. 48—Same v. same. 49—Seibert v. Furlong, Tompkins Co. 50—Matter of Traystman. 51—Occidental Const Co v. Loree. 52—Ozarin v. Margolius. 53—25th St Realty Co v. Brenner. 54—Egan v. Egan. 55—Schuller v. Schuller. 56—Smolinsky v. Smolinsky. 57—Zirke v. American Ladies' Apparel Co. 58—Livermore v. Turner. 59—Newman v. Onondaga Building Co. 60—Harris v. Harris. 61—Livermore v. Turner. 62—Harriman v. Burghard. 63—Mutual Life Ins Co v. Donnelly. 64—Absalom v. N Y Edison Co. 65—Gortikar v. Gortikar. 66—Armstrong v. Armstrong. 67—Fleiss v. Hoy. 68—Youngs v. Goodman. 69—Myers v. Baker. 70—Stewart v. American Kennel Club. 71—Morse v. Morse. 72—Umone Tra Productori Barletta v. Laurora. 73—Matter of O'Donogue. 74—Matter of Kingsley. 75—De Brunoff v. American Bank Note Co. 76—Calhoun v. Commonwealth Trust Co. 77—Toland v. Bracken. 78—Crandell v. Crandell. 79—Mott v. Hanover Estates. 80—Matter of City of New York (West Farms Road.) 81—Chevra Agudath, &c, Ruzan v. Weinstein. 82—Matter of City of New York (Parkway.) 83—Schultze, Jr, v. Schultze. 84—U S Trust Co v. Dadel. 85—National Park Bank v. Connolly Auction Co. 86—Dietz v. Dietz. 87—Bob v. Bob. 88—Skahill v. Mutual Taximeter & Cab Co. 89—Cohen v. Cohen.

SUPREME COURT—Special Term—Part II.—Giegerich, J.—Ex parte business.

SURROGATES' COURT — Chambers—Cohalan, S.—Wills for probate: Leopold S. Friedberger, John H. Wardell, Alice Kelley, John Krell, Herman Paul, John F. Kelly, Sarah Zinelbel, Edward H. Gallagher, Auguste Ebrinhardt, Abram B. Lustig, Robert F. Cartwright, Rosetta Greenwald, William H. Clark, Kate Comisky, Bridget O'Day.

CITY COURT — Special Term — Part I.—Schmuck, J. Motions.

CITY COURT — Special Term — Part II. — Schmuck, J.—Ex parte business.

Referees Appointed—New York.

SUPREME COURT—Giegerich, J.—Matter of Fiss—John J. Freedman. Finkinburg vs. Moore—Algernon S. Norton. Edelson vs. Easter Raelty Co.—Frank H. Richmond. Matter of City of New York (Delancey St.)—Charles H. Murray. Wells vs. Barker—Joseph H. Fargis.

CITY COURT—Lynch, J.—Flood vs. Burden—George W. Simpson.

Receivers Appointed—New York.

SUPREME COURT — Giegerich, J. — Niagara Life Ins. Co. vs. Simon Lesser—Clarence J. Carroll. Jacque Cohen vs. Frederick G. Lax—Ignatz Luft. Henry H. Jackson vs. Mosen Pearlman—Daniel Hanly.

CITY COURT—Lynch, J.—Leo Lerner vs. Nathan Wechsler—William J. Kindgen. Isidor Katz vs. Minsker Progressive Young Men's and Ladies' Association—Bertram Levy. Chambers Printing Co. vs. Ducas Chemical Co.—George W. Simpson. Isaac B. Hyman vs. South Coast Hotel Co.—George W. Simpson.

Kings County.

SUPREME COURT—Appellate Division.—Motion calendar. Richard B. Wilhelm, respondent, v. Robert C Wood et al, appellants. Matter of James Taylor.

SUPREME COURT—Special Term—Blackmar, J. Ex parte business.

COUNTY COURT—Part I.—Ferris, J. Criminal calendar. Frank Cooper, Andrew Rose, Frank Martini, Nicholas Sassa, Louis De Rosa, Rubin Kolodnie, Kenneth Hallock.

SURROGATES' COURT—Ketcham, S. Wills of Helena C Cooper, Elizabeth Roche, Gottlieb Mozer, and John Driesсhburg. Administration of Henry P Lancaster. Accountings of Henry Pearl, Jane Robertson, Mary McDermott, Julia Cullen, Russell Johnson, Bertha Junge, Thomas O'Malley, John Molehan, and Arthur T Edlin. Estate of Louis Goldsmith.

SUPREME COURT—Special Term—Motions—Benedict, J. 1—Burgher & Gohlke, Inc, v. Peerless G & Sales Co. 2—Gaylor v. Basch. 3—The Prince Mfg Co v. Nassau Trust Co. 4—Frederick v. N Y Tel Co. 5—Richards v. City of N Y. 6—Armour Co v. Bell. 7—Sumner v. White and ano. 8—In re Graham Av. 9—Matter of 17th St. 10—Richards v. City of N Y. 11—Monks v. Am Sugar R Co. 12—Silberman v. Scher. 13—Matter of Brown. 14—Daley v. B H R R. 15—Gilligan v. same. 16—McLaughlin v. same. 17—Regan, &c, v. same. 18—Walsh v. same. 19—Belefsky v. Nassau Elec R R. 20—Hayman v. B, Q Co & S R R. 21—Cavanagh v. Sea Beach R R Co and B H R R. 22—Murphy, an infant, v. same. 23—Keane v. Sea Beach R R Co. 24—List v. Int R T Co. 25—Conklin v. Conklin. 26—Hanus v. Cyphers. 27—Same v. same. 28—Matter of Schmidt. 29—Gunter v. Gunter. 30—Braun v. Braun. 31—Moe, &c, v. Brown et al. 32—Matter of Manning, &c. 33—Russell v. Bach et al. 34—Matter of City of N Y, (Water Supply, Valley Stream, &c.) 35—Matter of Newton. 36—Matter of Finley. 37—Matter of City of N Y, (Crescent St.) 38—Pollak v. Pollak. 39—Matter of Oger. 40—Ely v. The Meyer Realty Co et al. 41—Smith v. Rogers et al. 42—Hovell v. McBride. 43—Hazard v. Hazard. 44—J Kull Co v. Armato. 45—Winne v. Murphy et al. 46—De Rosa v. Carabba and ano. 47—Stone v. Stone and ano. 48—Matter of Pennsylvania Av School Site. 49—Matter of Pearsall St, Queens. 50—Rosen v. Rosen. 51—Levine v. Levine. 52—Nedboy v. Brody. 53—Murray v. Murray.

SUMMER RESORTS.

VIRGINIA.

WHITE SULPHUR SPRINGS
Greenbrier County West Virginia
MAGNIFICENT SWIMMING POOL
Radiant with Sunlight. Sulphur and Medicinal Baths. Golf, Tennis, Riding, Driving, Fishing, Motoring, Dancing. Bracing mountain air. No Flies or Mosquitoes. Picturesque scenery. Elevation 2000 ft. Under same management as Hotel Chamberlin, Old Point. For information address:
GEO. F. ADAMS
White Sulphur
W. Va.

AUCTION SALES.

To Whom It May Concern: Pursuant to the provisions of Section 17 of the banking law, notice is hereby given that twenty-five (25) shares of capital stock of the Broadway Safe Deposit Company belonging to the estate of Myer Foster; fifteen (15) shares of said capital stock belonging to Morris J. Meyer; ten (10) shares of said capital stock belonging to Charles N. Taintor, and fifteen (15) shares of said capital stock belonging to Samuel Weil will be sold at public auction on the 7th day of August, 1912, at 12:30 o'clock P. M. on that day, by the Directors of the Broadway Safe Deposit Company, through the agency of Adrian H. Muller & Son, auctioneers, at the Exchange Salesrooms, 14 and 16 Vesey Street, Borough of Manhattan, City of New York, State of New York. CHARLES STRAUSS, Secretary.

2,500 HIGH-COST DRESSES, CLOAKS, SUITS, UNDERWEAR, ETC.
L. STEINER CO., 51 Greene St., N. Y. near Grand St., 'Phone 6594 Spring, will sell at Public Auction on FRIDAY, JULY 26, AT 10:30 A. M.,
The entire balance of a prominent Fifth Av. manufacturer, consisting of about 2,000 high-grade ladies' and misses' dresses, voile, foulard, batiste, etc.. High cost lingerie, linen suits and dresses, Norfolk and middy suits. 150 dozen lawn and lingerie waists, 1,000 messaline petticoats. Also 500 dozen corset covers, gowns, and drawers.
Terms, 30 days' approved credit.

FOREIGN HOTELS AND RESORTS.

England.

Position Unrivalled in LONDON.
THE LANGHAM HOTEL
Portland Place and Regent St. W.
FAMILY HOTEL of the HIGHEST ORDER
In Fashionable and Healthy Locality.
Reduced Inclusive Terms during August and September.

Italy.

CONTINENTAL HOTEL
Rome

SCHOOLS.

NEW YORK—Manhattan.

HOGE
Tutoring School
Albert A. Hoge, Principal
SUMMER SESSION
This school has won its reputation not only upon its unusual success in putting boys in college, but also upon their general success while in college. Thoroughly equipped Chemical and Physical laboratories. Individual tutoring or instruction in small classes. Patronage and indorsement of the highest.
294 Central Park West
Between 89th and 90th Sts., New York
Phone, Riverside 10107.

The Brown School of Tutoring
241 WEST 75TH ST.
'Phone Columbus 8894. Founded 1906.
Boarding and Day School. Lessons at the school or home.
OPEN ALL SUMMER.
Exceptional success in preparing pupils for colleges, schools, and business. Every pupil who has entered the school with the purpose of entering college has accomplished that purpose. Two years' work done in one. Preparation for September examinations.
Resident tutoring, LONG ISLAND, NEW JERSEY COAST, GREENWICH, CONN. THE BERKSHIRES.

Kelvin School.
G. A. L. Dionne, A. M., Headmaster,
331 West 70th Street.
8TH SUMMER SESSION, AUGUST 1ST.
Successful preparation for
SEPTEMBER COLLEGE EXAMINATIONS
Tel., 3396 Columbus. Office hours 10-12.

HORACE MANN SCHOOL of Teachers College Columbia University.
For Boys and Girls. All Grades. Physical Education Building open on Saturday. New athletic field. Afternoon study hours. Opens Sept. 23rd. Circulars. Samuel T. Dutton, Supt.; Broadway & 120th St., N.Y.

LOOKING FOR A SCHOOL OR CAMP? YOU CAN FIND THE SCHOOL WANTED by writing School Agency, M 41 Park Row, N.Y.

NEW YORK—Peekskill.

Westchester MILITARY ACADEMY, Peekskill, New York.
Beautifully located, overlooking Peekskill Bay. Small classes under competent masters. Building modern, complete new gymnasium, swimming pool, tennis courts, athletic field, target practice. Illustrated catalogue. P. A. Herwig, Ph. D., Principal.

Worrall Hall Academy Peekskill, New York
Military 48 years. A select preparatory school in the healthful, picturesque Highlands of the Hudson. Academic and business courses. Primary Department, special feature. Individual attention. Terms, $400.
Address PRINCIPAL, Box 217.

NEW YORK—Tarrytown.

Miss C. E. Mason's Suburban School for Girls, Tarrytown-on-Hudson, N Y
Upper School 13 to 25; Lower School 8 to 13. Certificate to leading colleges. Special courses in Art, Music, Literature, Languages. New York City Annex. European travel class. For catalogue address
MISS C. E. MASON, LL. M., Lock Box 745.

NEW YORK—Cornwall-on-Hudson.

NEW YORK MILITARY ACADEMY
SUMMER SESSION
at CORNWALL-ON-HUDSON, near West Point. Practical Summer Courses, Manual Training, Drawing, Stenography, Coaching, etc. Magnificent new buildings, extensive grounds. For catalogue write the Superintendent.

MARYLAND—Port Deposit.

The Tome School for Boys
An Endowed Preparatory School
Illustrated Book on Request
THOMAS STOCKHAM BAKER, Ph. D.,
Port Deposit, Md.

MARYLAND—Baltimore.

Educate Your Child at Home
under the direction of CALVERT SCHOOL, Inc., a unique system by means of which children from kindergarten to 12 years of age may be educated entirely at home by the best modern methods and under the guidance and supervision of a school with a national reputation. Write for information stating age of child.
CALVERT SCHOOL, 1 Chase Street, Baltimore, Md.

College of Physicians and Surgeons
OF BALTIMORE, MD.
Offers medical students unsurpassed clinical and other advantages. Modern equipped building, unsurpassed laboratories. Lying-Inn Asylum Hospitals, etc. 41st Annual Session begins Oct. 1st. For catalogue address Chas. F. Bevan, M. D., Dean, Calvert and Saratoga Sts., Baltimore, Md.

NEW JERSEY—South Orange.

Rosemount Hall (In the Oranges.) Under the patronage of His Eminence Cardinal Gibbons and other prominent Catholics. Private school for a limited number of girls. Efficient staff of teachers. Beautiful location, Golf, Tennis, Riding, Skating. 45 minutes from N. Y. City. Tuition $600-$800 per year.
Miss Mary MacMahon, Principal, South Orange, N.J.

NEW JERSEY—Hightstown.

Peddie Institute Hightstown, N. J. An endowed school.
Strong teachers. 250 boys. Prepares for all colleges. Business course. Music. 60 acre campus, athletic field, gymnasium with pool. Rates $400 to $500. Lower School for boys, 11 to 14. R. W. Swetland, A.M., Prin., Box T.

PENNSYLVANIA—Lansdowne.

THE BROOKWOOD SCHOOL FOR
Nervous & Backward Children
Montessori Apparatus, Kindergarten, Sloyd, Music, Gymnastics, Seven Acres.
R. W. BREWSTER, Landsdowne, Pa.

PENNSYLVANIA—Mercersburg.

Mercersburg Academy One of the foremost preparatory schools in America, developing in boys those qualities that make men of character and action. Prepares for all colleges, technical schools and business. Send for catalogue.
Wm. Mann Irvine, LL.D., Headmaster, Mercersburg, Pa.

PENNSYLVANIA—Bethlehem.

The Moravian Seminary and College for Women
Will begin its 171st year Sept. 24, 1912. Write for information to Rev. J. H. Clewell, Ph. D., Bethlehem, Pa.

NEW ENGLAND—Connecticut.

MISS BUTTS'S SCHOOL
FOR GIRLS
NORWICH CONNECTICUT

STEAMBOATS.

VACATIONS ON THE OCEAN
Out on deck, in your easy steamer chair, away from the dust and noise, enjoying the thrill of the sea—that is what it means to visit Galveston by steamer. The way to go is by the magnificent, fast-flying steamers of the
MALLORY LINE
Through tickets to and from all points, as well as "circle tour" tickets good one way by steamer and one way by rail, and copy of the AGWI NEWS, a beautifully illustrated monthly magazine, full of helpful travel information, cheerfully furnished upon application to
MALLORY STEAMSHIP COMPANY
Ticket Offices } 290 Broadway, cor. Reade St. 958 Broadway, cor. 23rd St.
Pier 45, North River, New York.

BOSTON
All-the-Way-by-Water
METROPOLITAN STEAMSHIP LINE
The Great Steel Steamships
BUNKER HILL & OLD COLONY
Leave Pier 14, N. R., foot Fulton St., Week Days & Sundays 5 P. M. Due Boston about 8 A. M.

PORTLAND, Me.
MAINE STEAMSHIP LINE. Steel Steamships North Land & North Star. Leave Pier 15, N. R., foot Vesey St., Tues., Thurs. & Sats. at 5 P. M.; also Mondays 10:30 A. M. A delightful 22 hour trip. Round Trip Fare $10.00.
EASTERN STEAMSHIP CORPORATION

Central Hudson Line
For Newburgh, Po'keepsie, Kingston, from ft. Franklin St., week days, except Saturday, 4 p. m.; West 129th St. at 4.30 p. m. Saturdays 1 p. m.; West 129th St., 1.30 p. m.
For Newburgh and lower landings, week days, except Saturday, Franklin St. [illegible] Saturdays 2 p. m.; West 129th St. [illegible]

STEAMBOATS.

$1 To Albany & Troy
(From Albany via Annex Boat.)
Hudson River By Night
Ideal Week-End to Albany, Saratoga, Glen Falls, and Lake George.
Leave New York Friday evening and spend the week end with a delightful sail on the Hudson River by Night to Albany, Saratoga Springs or Lake George. Returning Sunday night the Manhattan Line lands you in New York Monday morning ready for business.
Commodious River Steamers "Iroquois" and "Mohawk."
Spacious staterooms, every convenience, electric lights, excellent service. Wistaria Dining Rooms. Open till Midnight. Music.
Through tickets to all points. Baggage checked.
Steamers leave Pier 39, N. R. (Ft. W. Houston St.), 5:30 p. m.; West 129th St. at 6 p. m., daily, including Sunday.
Manhattan Line
West Houston St. Pier, N. Y.
Phone, Spring 9226

$2.00 ONE WAY TO ALBANY AND TROY $3.50 ROUND TRIP
"The Best Way North"
PEOPLE'S AND CITIZENS' LINES.
DAILY SERVICE.
Leaving Pier 32, N. R., (foot of Canal St.,) 6 P. M. People's Line calling at West 129th St. at 6:45 P. M.; Citizens' Line calling at Yonkers at 7 P. M., Poughkeepsie at 11 P. M. Steamer C. W. MORSE leaves New York on even dates, ADIRONDACK on odd dates. Sunday Day Boat leaves at 8:45 A. M., West 132d St. 9:15 A. M.
Passage and stateroom tickets delivered by special messenger. 10-Ride Family Books, $15, ($1.50 per trip.)
Write for particulars regarding beautiful Sunday Sail.
HUDSON NAVIGATION COMPANY,
Pier 32, N. R. 'Phone Spring 9400.

FALL RIVER LINE
(Splendid Steamers—Splendid Service)
To the fishing country down in Maine—
Go by the Fall River Line.
Lve. New York, Pier 19, N. R., ft. of Warren St., 5:30 P. M. Arrive Boston 7 A. M. or 8 A. M.
Fare to Boston, $4
City Ticket Office, 171 B'way. Phone 5121 Cort.

HUDSON RIVER DAY LINE
Steamer HENDRICK HUDSON, ROBERT FULTON or ALBANY leaves Desbrosses St. 8:40 A. M., W. 42d St., 9 A. M., W. 129th St., 9:20 A. M. Landing at Yonkers, West Point, Newburgh, Poughkeepsie, Kingston Point, Catskill, Hudson, and Albany. Also Desbrosses St., 9:40 A. M.; W. 42d St., 10 A. M.; W. 129th St., 10:20 A. M., for Yonkers, West Point, Cornwall, Newburgh and Poughkeepsie. Daily except Sunday. Direct rail connections. Music. Restaurant.
Steamer Mary Powell
Afternoon boat for West Point, Newburgh, Poughkeepsie, Kingston, and way landings leaves Desbrosses St. 1:45 P. M., W. 42d St. 2 P. M., W. 129th St. 2:20 P. M. Daily except Sunday. Ideal outing to West Point, returning by Str. Albany or rail.

"THE PUBLIC BE PLEASED"
TAKE
COLONIAL LINE
To BOSTON, PROVIDENCE, and New England Summer Resorts.
BOSTON $2.65
PROVIDENCE Direct, $1.75
WORCESTER Boat and Rail, $2.65
FALL RIVER " $2.00
First-class service, palatial steamers, excellent cuisine, clean, comfortable staterooms (all outside rooms).
Leave Week Days and Sundays at 5:30 P. M., from Pier 39, N. R., foot West Houston St.
'Phones, Spring 9491 and 9492.
Uptown Office, Broadway and 23d St.

BOSTON $2.40
BAY STATE LINE
VIA BOAT AND TROLLEY $2.25
Providence Direct, $1.50 | Worcester, $2.40
Steel Steamships
GEORGIA and TENNESSEE
Daily, including Sunday, 5:30 P. M.
From Pier 19, E. R. Improved Service.
Write for Illustrated Summer Folder.
City Ticket Office, 290 Broadway, N. Y.
Uptown Ticket Office, B'way and 23d St.

Clermont (New) Onteora
CATSKILL EVENING LINES
For CATSKILL, HUDSON, COXSACKIE, and way landings. Direct connection with Catskill Mountain Railroads for CAIRO, PALENVILLE, OTIS SUMMIT, HAINES FALLS, TANNERSVILLE, and ALL POINTS IN THE CATSKILL MOUNTAINS
Leave Pier 43, N. R., ft. Christopher St., at 6:30 P. M.; Yonkers, 7:30 P. M., daily except Sunday. Saturday Special leaves Pier 43, N. R., 1 P. M.; Yonkers 1:45 for Malden, Catskill, all Catskill Mt. points, Hudson and Athens. Time tables giving full information mailed on request, or can be obtained at all hotels and railway ticket offices. Phone 1097 Spring.

Iron Steamboat Co
CONEY ISLAND
Fishing Banks, Str. "Taurus"
Rockaway Beach
Steamer "GRAND REPUBLIC"
For full Schedule see inside of front cover of New York City Telephone Directory.

To ALBANY 50¢
THE ECONOMICAL WAY.
STEAMERS FRANK JONES, KAATERSKILL
Leave Pier 46, N. R., Foot of W. 10th St., at 5:30 P. M. W. 129th St. at 6 P. M. daily.
CAPITAL CITY LINE,
Pier 46, N R. Phone Spring 507.

BLOCK ISLAND, ORIENT, GREENPORT SHELTER ISLAND & SAG HARBOR
Str. Shinnecock of Montauk Steamboat Co.'s Line leaves N. Y., Pier 8, E. R., Tuesdays and Thursdays 5:30 P. M.; Saturdays, 1:00 P. M. See time table for additional service—Steamer Montauk.

HARTFORD LINE
From New Pier 20, East River, foot of Peck Slip, daily except Sunday, at 5 P. M. for Connecticut River landings. Write for illustrated folder.

STEAMSHIPS.

HAMBURG-AMERICAN
Largest S. S. Co. Over 400 SHIPS
in the world 1,210,000 TONS
ATLANTIC SERVICE
LONDON, PARIS, HAMBURG
Hamburg..July 31, 10 A. M
K'n Aug. Vic. Aug. 1, 11 A. M
Pres. Grant..Aug. 8, 12 noon
Amerika...Aug. 15, 11 A. M.
*To Hamburg via Boulogne. (2d and 3d class.)
MEDITERRANEAN
Gibraltar, Naples, Genoa
S. S. MOLTKE
August 20, 11 A. M.
S. S. Hamburg, Sept. 19, 1 P. M.
TWO IDEAL CRUISES
AROUND THE WORLD
Oct. 19, 1912 From New York | Feb. 6, 1913 From San Fran.
By the S. S. CLEVELAND (17,000 Tons.)
DURATION EACH CRUISE 110 DAYS | COST $650 UP
including all necessary expenses aboard and ashore, railway, hotel, shore excursions, carriages, guides, fees, etc.
VACATION CRUISES
SPECIAL SUMMER RATES TO
JAMAICA and the PANAMA CANAL
Cuba, Hayti, Colombia, Costa Rica
WEEKLY SAILINGS
by "PRINZ" and other steamers of our
— ATLAS SERVICE —
11 to 18 Days $75
25-Day Cruises $110 and $115
Santiago, Kingston, round trip $75
Colon and Port Limon, round trip.................$115
For accommodations in any location excepting suites
—NEXT SAILING—
S. S. PRINZ JOACHIM,
JULY 27, 2 P. M.
Write for booklet of any cruise.
HAMBURG-AMERICAN LINE
41-45 Broadway, N. Y
'Phone 1900 Rector
COPYRIGHT 1912.

E.H.LOW AGENT ALL LINES REGULAR RATES. 1123 B'WAY, N. Y. TEL. 1303 MAD. SQ.

EXCURSIONS AND TOURS.

Atlantic City
WORLD'S GREATEST PLAYGROUND
Round $2.50 Trip
SUNDAYS
July 21, August 14, 28, 1912
WEDNESDAYS
July 17, 31, August 14, 28, 1912
Special Train
Leaves New York { Pennsylvania Station..7:05 A. M. Hudson Terminal ....7:00 A. M.
Returning, leaves Atlantic City 7:00 P. M.
Tickets good only on Special Train.
Pennsylvania R.R.

5 TO 15 DAY TOURS
Leave every few days for the ST. LAWRENCE NOVA SCOTIA NIAGARA, THE LAKES, ETC.
With Personal Escort. All Traveling Expenses Included $55 and up
Send for Program 17.
PACIFIC COAST TOUR
Attractive 36-Day Tour with Personal Escort leaves New York July 30 for Colorado, San Francisco, and Coast Resorts, Portland, Seattle, Canadian Rockies, etc. All Expenses Included, $445.
Send for Program 22.
THOS. COOK & SON,
245 Broadway, 264 Fifth Avenue,
553 Fifth Ave., 2389 Broadway, New York.

BELLEWOOD
EVERY SUNDAY $1.00 ROUND TRIP
Lehigh Valley Railroad
Special Train leaves Pennsylvania Ferries, Cortlandt and Desbrosses Sts., 9 A. M., Jersey City 9:20 A. M.
Hudson River Tube Trains connect at Jersey City station.

EXCURSIONS
Lake Hopatcong, $1.00
EVERY SUNDAY and HOLIDAY
Lv. W. 23d St. 8.50, Liberty St. 9.00 a.m.
MAUCH CHUNK, $1.50
NEXT SUNDAY
Lv. W. 23d St. 8.20, Liberty St. 8.30 a.m.
VIA NEW JERSEY CENTRAL
HARD COAL! NO SMOKE! COMFORT!

CONEY ISLAND DREAMLAND PIER AND ROCKAWAY BEACH TO-DAY
Strs. ROSEDALE & SYLVESTER.
Lv. W. 129th St. 9:30, 10:30, 1:30.
Lv. W. 23d St. 10, 11, 2, 2:45, *3:45, *7, *7:45.
Lv. Battery 10:30, 11:30, 2:30, 3:00, *4:00, *7:30, *8:00.
Lv. Coney Island 2:30, 5:15, 6:00, 7:00, 8:30, 9:30.
Lv. Rockaway Beach 12:30, 1:30, 5:00, 6:00.
*Boat does not go to Rockaway Beach.
Exc'n tickets 129th St. to Coney Isl. & Rockaway, 50c. To Coney Island from W 23d St. and Battery, 40c.
☛ FREE ADMIS. TO LUNA PARK Weekdays with Each Round Trip Ticket.

Delightful Afternoon Excursion to West Point,
Steamer Mary Powell
Leaving Desbrosses St. 1.45 P. M., W. 42d St. 2 P. M., W. 129th St. 2.20 P. M., Daily except Sunday. Return to New York by Str. Albany, $1.00, or by rail $1.10. Orchestra. Cadets in camp. See new public buildings, etc.

"All Expense" Tour
One Low Rate Covers All.
California, Yellowstone, Yosemite, Grand Canyon, Alaska, etc.
23 days, $191.95 and up.
FRANK TOURIST CO.,
Telephone 4530 Franklin. 396 Broadway.

GLEN ISLAND BOATS
ROUND 50c TRIP
FAMOUS FAMILY RESORT on Long Island Sound. Weekdays lve. Battery 10, 11:30 A. M.; 1:30, 2:30, 4, 6 P. M. Sun., 9, 10, 11, 12 A. M., 1:30, 2:30, 3:30, 4:30, 6, 7 P. M. 24th St. ½ hour later. McAllister Str'b't Co.

SIGHT SEEING YACHT
Manhattan, Encircling New York, from West 23d St., 10:30 A. M., 1:45 P. M., and 2:30 P. M.; from East 23d St., 11 A. M. and 3 P. M. Lecturer; Special Rates to Parties. 'Phone Gramercy 6326.

"THE ORIGINAL"
Sight-Seeing Yacht Clifton
Around Manhattan Island. Lecturer aboard. Daily, 10:30 A. M. & 2:30 P. M. Foot West 42d St. Office Flatiron Bldg. Tel. 5441 Gram.

WEEK-END TOURS Send for circular. 35 Special Short Trips. Marsters, 31 W. 30th St., N. Y.

PACIFIC COAST TOURS.—Yellowstone and Alaska. Leave frequently. RAYMOND & WHITCOMB CO., 225 Fifth Av., N. Y.

STEAMSHIPS.

CUNARD
The Fastest Steamers in the World
Lusitania Aug. 7, 1 A. M. Sept. 18
Aug. 28, 1 A. M. Oct. 9
Mauretania Aug. 21, 1 A. M. Oct. 2.
Sept. 11, 1 A. M. Oct. 23.
CARONIA July 31, 10 A. M. Sept. 21; Aug. 24, 10 A. M. Oct. 19
CAMPANIA Aug. 14, 1 A. M.; Sept. 4, 1 A. M. Sept. 25
CARMANIA Sept 7, 10 A. M.; Oct. 5, 10 A. M.
LIVERPOOL, LONDON, PARIS, BERLIN, VIENNA
VIA QUEENSTOWN AND FISHGUARD
Mauretania and Lusitania do not stop at Queenstown, eastbound.
New York-Mediterranean-Adriatic Service
Calling at Madeira, Gibraltar, Genoa, Naples, Trieste, Fiume.
Write for Itinerary. Sailing hour noon.
SAXONIA Aug. 1, Sept. 19
PANNONIA a b Aug. 8, a b Sept. 28
IVERNIA Aug. 22, Oct 10
CARPATHIA a Sept. 5, a Oct. 24
a Omits Madeira. b Omits Genoa. Quotations furnished for any Tours.
WINTER CRUISES—RIVIERA, ITALY, EGYPT
NOVEMBER TO MARCH.
Round the World Trips, $513. Special through rates to Egypt, India, China, Japan, Manila, Australia, New Zealand, South Africa, South America.
Piers Foot W. 14th St., North River, N.Y. Offices, 24 State St., Opp. Battery.

NORTH GERMAN LLOYD
SUMMER SAILINGS
LONDON—PARIS—BREMEN
SAILINGS AT 10 A.M.
Prinz Friedrich Wilhelm . July 27 Aug. 24 Sept. 21 Oct. 19
Kaiser Wilhelm der Grosse July 30 Sept. 3 Oct. 1 Oct. 29
Kronprinzessin Cecilie . Aug. 6 Sept. 10 Oct. 8 Nov. 7
George Washington . . Aug. 10 Sept. 5 Oct. 3 Oct. 31
Berlin . . . . . . Aug. 17
Kronprinz Wilhelm . . Aug. 20 Sept 17 Oct. 15 Nov. 12
Kaiser Wilhelm II . . Aug. 27 Sept. 24 Oct. 22
TWIN-SCREW PASSENGER SERVICE
Friedrich der Grosse Aug. 13 Sept. 19
Bremen . . . . . Aug. 31
Grosser Kurfuerst . . Sept. 12 Oct. 17
Koenigin Luise . . Sept. 28
The Mediterranean Koenig Albert . . Aug. 17 Sept. 21; Prinzess Irene . . Sept. 7; Berlin . . . . Oct. 5
OELRICHS & CO., Gen. Agts., 5 Broadway, New York

INTERNATIONAL MERCANTILE MARINE LINES
ALL OUR STEAMERS HAVE WIRELESS TELEGRAPH AND SUBMARINE SIGNALS
The Largest Steamer in the World
New 45,324 Ton OLYMPIC Sails from New York JULY 27 10 A. M. AUG. 17 SEPT. 7 SEPT. 28 OCT. 19
NEARBY SAILINGS FROM NEW YORK.
ADRIATIC..........July 25, 12 noon
ST. PAUL..........July 27, 9:30 A. M.
MINNEHAHA.......July 27, 9 A. M.
ZEELAND...........July 27, 10 A. M.
BALTIC.............Aug. 1, 12 noon.
AMERICAN Pier 62, N. R. 9:30 A. M.
Plymouth—Cherbourg—Southampton.
St Paul ....July 27 | St. Louis ...Aug. 10
Philadelphia...Aug. 3 | New York...Aug. 17
ATLANTIC TRANSPORT
New York—London Direct. Pr. 58, N.R.
Minnehaha, July 27, 9 AM | Min'polis. Aug 17
Minnewaska. Aug. 10, 8 AM | Min'tonka. Aug. 24
RED STAR Pier 61, N. R. 10 A. M.
London, Paris via Dover—Antwerp.
Zeeland ....July 27 | Lapland.....Aug. 10
Vaderland....Aug. 3 | Finland .....Aug. 17
WHITE STAR Piers 59 & 60, N. R.
Plymouth—Cherbourg—Southampton.
Olympic...July 27, 10 AM | Oceanic. Aug. 10
Majestic....Aug. 3, noon | Oly'c (new) Ag. 17
New York—Queenstown—Liverpool.
Adriatic. July 25, noon | Cedric ....Aug. 8
Baltic..Aug. 1, noon | Celtic ....Aug. 15
Boston-Mediterranean Ports.
Canopic......Aug. 15 | Cretic.......Sept. 14
PASSENGER DEPARTMENT, 9 BROADWAY, NEW YORK.

ANCHOR LINE
Glasgow via Moville Londonderry
TWIN SCREW STEAMSHIPS
Caledonia, Sat., July 27, 9 A. M.
Columbia, Sat., Aug. 3, 11 A. M.
California, Sat., Aug. 10, 3 P. M.
Cameronia, Sat., Aug. 17, noon
SPLENDID ACCOMMODATIONS
EXCELLENT SERVICE.
OCEAN PASSAGE, 7½ DAYS.
FIRST CABIN, $70 and $75.
SECOND CABIN, $50 and Upward.
THIRD CLASS, $32.50.
For new Illustrated Book of Tours apply to HENDERSON BROTHERS, 17 and 19 Broadway.

VACATION CRUISES
To Quebec
via Halifax, N. S., most delightful cruise of 1500 miles. Magnificent scenery: Gut of Canso, Northumberland Strait, Gulf and River St. Lawrence, and far-famed Saguenay River. S. S. "Trinidad" from New York August 3d and 17th. From Quebec July 26th, August 9th and 23d.
Go To Bermuda
Tours, Inc. Hotels, Shore Excursions, Lowest Rates. Twin Screw S. S. "BERMUDIAN," 10,518 tons displacement. Electric fans; wireless telegraphy.
Fastest, newest, and only Steamer landing passengers at the dock in Bermuda without transfer.
Sailings every five days in connection with R. M. S. P. Co. Tickets interchangeable.
For full information apply to A. E. OUTERBRIDGE & CO., Agents Quebec S. S. Co., Ltd., 29 Broadway, New York; THOS. COOK & SON, 245 and 2389 Broadway, 264 and 553 5th Ave., N. Y., or any Ticket Agent, or QUEBEC S. S. CO., Ltd., Quebec.

FRENCH LINE
Compagnie Generale Transatlantique
DIRECT LINE TO HAVRE-PARIS (France).
Sailing Every Thursday at 10 A. M.
From Pier 57, North River, foot of West 15th St.
*La Savoie.....August 8 | *La Provence...Aug. 29
*La Lorraine ..August 15 | *La Lorraine..Sept. 5
‡France (new).August 22 | ‡France (new).Sept. 12
*Twin-screw steamer. ‡Quadruple-screw steamer.
SPECIAL SATURDAY SAILING 3 P. M.
One class Cabin (II) and Third-class Passengers Only.
*Niagara..........................July 27
‡ROCHAMBEAU (new).................August 10
General Agency, 19 State St., N. Y.

ARGENTINE LAMPORT & HOLT LINE
And All Brazilian Ports
By the Large, New and Fast Passenger Steamers of the
LAMPORT & HOLT LINE
From New York 8th and 20th of each month.
17 DAYS TO RIO JANEIRO.
23 DAYS TO BUENOS AYRES
For rates, etc., apply local ticket Agents or BUSK & DANIELS, General Agents
301 Produce Exchange, New York.

*NAVIGAZIONE GENERALE ITALIANA †LA VELOCE. ‖ITALIA Societa di Navigazione a Vapore.
ITALIAN LINES
21-24 State St., N. Y.
To Naples & Genoa Direct.
†Europa...Aug. 3, 11 AM
*America...Aug. 7, 11 AM
‖Verona...Aug. 10, 11 AM
†Oceania..Aug. 17, 11 AM
New, large, Twin Screw Steamers, all outside rooms.
HARTFIELD, SOLARI & CO., General Agents.

HOLLAND AMERICA LINE
Paris—London—Rotterdam.
Twin-screw sailings Tues. 10 A. M.
*Ryndam.......................July 30
†Rotterdam....................Aug. 13
*Potsdam......................Aug. 20
†New Amsterdam...........Aug. 27
*VIA BOULOGNE S.M.
†PLYMOUTH & BOULOGNE
Office 39 B'way, N. Y.

ALWAYS SOUTHERN ROUTE
FABRE LINE TO THE RIVIERA
AZORES, LISBON, NAPLES, MARSEILLES, [illegible]
Weekly Sailings (approx.) Write for literature.
1st class rate, $75.00 & up. 2nd class $55.00.
JAS. W. ELWELL & CO., G. A., 17 State St., N. Y.

OLD DOMINION LINE
DAILY SERVICE.
For Old Point Comfort, Norfolk, Portsmouth, Pinner's Point, and Newport News, Va., connecting for Petersburg, Richmond, Washington, D. C., and the entire South and West.
Freight and Passenger Steamers sail from Pier 25, N. R., foot of North Moore St., every week day at 3 P. M. W. L. WOODROW, Traffic Manager.

All Expense Tours of Varying Length and Price by well-known Royal Mail Steamer OROTAVA, 10,053 tons disp., 5,980 tons reg., to
BERMUDA
FROM 5 DAYS $27.50 UP.
Sailings every 5 days in connection with Quebec S. S. Co.
Tickets Interchangeable.
Jamaica and Panama Canal
$75 Round Trip $115.
Ask for Illustrated Literature
PERU-CHILE EXPRESS SERVICE TO AND FROM PANAMA
16 Days New York to CALLAO.
23 Days New York to VALPARAISO.
Services to COLOMBIA AND ECUADOR
The Royal Mail Steam Packet Co.
The Pacific Steam Navigation Co.
Sanderson & Son, Gen. Agents, 23 State St., New York
Thos. Cook & Son, 245 & 2389 B'way, 264 5th Ave.; Raymond & Whitcomb, 225 5th Ave.
Or Any Steamship Ticket Agent.

A Cool Sea Trip To SAVANNAH
Is as delightful a vacation as you can take, and one of the most beneficial. You'll find refreshing ocean breezes all the way and Savannah to-day a charming place to visit.
ROUND TRIP FARE, $35.00
Including meals and stateroom accommodations on palatial steamships built especially for Southern traffic and with every known device for comfort and safety.
Get a copy of new illustrated booklet at any Tourist, Steamship or New York Transfer office.
CITY TICKET OFFICE: 501 FIFTH AVE.
Wharf Office: Pier 35, North River.
Savannah Line

RUSSIAN AMERICA LINE
Regular Fortnightly Service
New Twin Screw Pass. Steamers
Czar from N. Y. July 27
Russia " " Aug. 10
Kursk " " Aug. 24
9 DAYS TO ROTTERDAM 11 DAYS TO LIBAU
$65 Upw. First Cabin $75 Upw.
$48 Upw. Second Cabin $50 Upw.
A. E. Johnson Co., Gen. Pass. Agts., 27 B'way, N. Y.

CLARK'S ORIENT CRUISE
By new Cunarder "Laconia," Feb. 1, $400 up for 71 days, including shore excursions. Round World and South America Tours. Frank C. Clark, Times Building, New York.

SHIPPING AND MAILS

Miniature Almanac for To-day.

Sun rises..4:51 | Sun sets..7:22 | Moon sets..1:19

THE TIDES.

	High Water. A.M.	High Water. P.M.	Low Water. A.M.	Low Water. P.M.
Sandy Hook	5:00	5:02	10:45	11:42
Governors Island ...	5:46	5:40	11:32	12:00
Hell Gate	7:36	7:30	1:13	1:40

Arrived—Wednesday, July 24.

SS Saxoleine, Shields, July 10.
SS Hamburg, Hamburg, July 13.
SS Caya, St. Lucia, July 16.
SS Irthington, Cienfuegos, July 16.
SS Maracas, Port of Spain, July 16.
SS Ocean Prince, Port of Spain, July 16.
SS Ponce, San Juan, July 16.
SS Yaguez, Mobile, July 20.
SS Lottie Menzell, Halifax, July 21.
SS Vimera, Canbirien, July 18.
SS Joseph, Jr., Cuneo, Port Antonio, July 19.
SS Atlantic City, Atlantic City July 24.

Incoming Steamships.

DUE TO-DAY.

Saxonia........	Naples	July 10
Bowden........	Jamaica	July 19
Yola........	Hamburg	July 9
Kylestrom........	Progreso	July 17
Egyptian........	Huelva	July 13
Campine........	Antwerp	July 13
Mohawk........	Jacksonville	July 22
Almirante........	Kingston	July 20
Jol. D'Giorgio........	Baracoa	July 20
Florizel........	St. John's	July 20
Creole........	New Orleans	July 20
Orotava........	Bermuda	July 23
Colorado........	Mobile	July 19

DUE TO-MORROW.

Buffalo........	Hull	July 13
Kansas City........	Swansea	July 13
Tennyson........	Rio Janeiro........	July 8
Esperanza........	Vera Cruz........	July 20
City of Montgomery....	Savannah	July 23
Concho........	Galveston	July 20

DUE SATURDAY.

Philadelphia........	Southampton........	July 20
Athinai........	Patras	July 12
Baltic........	Liverpool	July 18
Calabria........	Naples	July 12
Muncaster Castle........	Gibraltar	July 16
Iroquois........	Jacksonville	July 25
Thordesa........	Huelva	July 9
Caronia........	Liverpool	July 20
Alliance........	Colon	July 20
Alamo........	Galveston	July 21

Outgoing Steamships.

SAIL TO-DAY.

	Mails Close.	Vessels Sail.
Cleveland, Hamburg ...	5:30 A.M.	10:00 A.M.
Adriatic, Liverpool	8:30 A.M.	12:00 M.
Mexico, Havana	9:00 A.M.	12:00 M.
Asiatic Prince, Pernambuco	12:00 M.	2:00 P.M.
Albingia, Haiti	1:00 P.M.	3:00 P.M.
Santa Rosalia, Argentina	2:00 A.M.	5:00 A.M.
Principe di Piemonte, Naples	———	2:00 P.M.
Arapahoe, Jacksonville..	———	1:00 P.M.
City of Atlanta, Savannah	———	3:00 P.M.
Koenigin Luise, Bremen	———	10:00 A.M.
Rio Grande, Brunswick..	———	1:00 P.M.

SAIL TO-MORROW.

	Mails Close.	Vessels Sail.
Drumloring, Argentina..	3:00 A.M.	6:00 A.M.
Antilla, Tampico	———	12:00 M.
Vigilancia, Nassau	12:00 M.	3:00 P.M.
Prins Willem V., Haiti	12:30 P.M.	3:00 P.M.

SAIL SATURDAY.

	Mails Close.	Vessels Sail.
Olympic, Southampton....	6:30 A.M.	10:00 A.M.
St. Paul, Southampton..	6:00 A.M.	9:30 A.M.
Kaiser Franz Josef I., Azores	10:00 A.M.	1:00 P.M.
Orotava, Bermuda	8:00 A.M.	10:00 A.M.
P. F. Wilhelm, Bremen.	6:30 A.M.	10:00 A.M.
Florizel, St. John's......	7:30 A.M.	11:00 A.M.
Coamo, San Juan......	9:00 A.M.	12:00 M.
Saratoga, Havana	10:00 A.M.	1:00 P.M.
Prinz Joachim, Jamaica.	11:00 A.M.	2:00 P.M.
Greenbiar, Bocas del Toro	9:30 A.M.	12:00 M.
Panama, Colon	11:30 A.M.	3:00 P.M.
Zeeland, Antwerp	———	10:00 A.M.
Minnehaha, London	———	9:00 A.M.
Niagara, Havre	———	3:00 P.M.
Czar, Libau	———	2:00 P.M.
Caledonia, Glasgow	———	9:00 A.M.
Sant' Anna, Naples......	———	3:00 P.M.
Nueces, Key West......	———	1:00 P.M.
Denver, Galveston	———	1:00 P.M.
Huron, Jacksonville	———	1:00 P.M.
City of Montgomery, Savannah	———	3:00 P.M.

Supplementary mails are open on the piers of the American, English, German, and French transatlantic lines until within ten minutes of the hour of sailing.

By Marconi Wireless.

SANDY HOOK, N. J., JULY 24.

SS Saxonia, Naples, to New York, was 350 miles E. at 7:00 A. M.; due, 25, 4:00 P. M. Cunard line.

SS Columbia, Glasgow, to New York, was 1,226 miles E. at 7:00 P. M., due 28, 9:00 A. M. Cunard Line.

SS Buffalo, Hull, to New York, was 620 miles E. at 12:13 P. M. Wilson Line.

SCOTLAND LIGHTSHIP.

SS Huron, Jacksonville New York, 408 miles S. at 8 A. M. Clyde Line.

SS Philadelphia, Curacao to New York, 327 miles S. at 8 A. M. Red D Line.

SS City of Montgomery, Savannah to New York, 496 miles S. at 8 A. M. Savannah Line.

SS Orotava, Bermuda to New York, 382 miles S. at 10 A. M. Royal Mail S. S. Co.

SS Mohawk, Jacksonville to New York, 767 miles S. at 5 P. M. Clyde Line.

SS Alamo, Galveston to New York, 1,036 miles S. at 7 P. M. Mallory Line.

SS Lampassas, Mobile to New York, 35 miles W. of Tampa Bar at 8 P. M. Mallory Line.

Foreign Ports.

Arrived.

SS Kronprinz Wilhelm, at Bremen, July 23.
SS Longwy, at Havre, July 23.
SS Rubenfels, at Port Said, July 24.
SS Thespis, at Liverpool, July 24.
SS Buckminster, at Santander, July 19.
SS Phoebes, at Hamburg, July 21.
SS Lindenfels, at Rangoon, July 22.
SS Argentina, at Tagal, July 24.
SS Kursk, at Rotterdam, July 23.
SS Otto Trechmann, at Saigon, July 22.
SS Eastern Prince, at Santos, July 23.
SS Knight Errant, at Port Natal, July 22.
SS Nieuw Amsterdam, at Plymouth, July 24.
SS Whitefield, at St. Michaels, July 24.
SS Wellgunde, at Rio Grande do Sul, July 24.
SS Bantu, at Montevideo, July 20.
SS Ivernia, at Fuime, July 24.

Sailed.

SS Majestic, from Southampton, July 24.
SS Ardoyne, from Dundee, July 23.
SS Middleham Castle, from Singapore, July 22.
SS Ivernia, from Trieste, July 23.
SS Narragansett, from London, July 23.
SS Wells City, from Swansea, July 23.
SS Kronprinzessin Cecilie, from Cherbourg, July 24.
SS Karema, from Algiers, July 23.

Passed.

SS Francisco, N. J., for Harve, signaled Brow Head.
SS Montrose, N. J., for Havre, July 23.
SS Comanche, New York for ——, passed Lizard.

Transpacific Malls.

Destination and Steamer.		Malls Close in New York.
Japan, Korea, and China (via Seattle)—Shidzuoka	July 25	6:30 P.M.
Hawaii, Samoan Islands, New Zealand, and Australia (via San Francisco)—Ventura..	July 25	6:30 P.M.
Hawaii (via San Francisco)—Wilhelmina	July 26	6:30 P.M.
Hawaii, Japan, Korea, and China (via San Francisco)—Shinyo Maru	July 29	6:30 P.M.
Guam and Philippine Islands (via San Francisco)—U. S. Transport	July 31	6:30 P.M.
Hawaii, Fiji Islands, Samoan Islands, New Zealand, and Australia (via Vancouver)—Marama	Aug. 2	6:30 P.M.
Japan, Korea, and China (via Tacoma)—Canada Maru...	Aug. 2	6:30 P.M.
Japan, Korea, China, and Philippine Islands (via Vancouver) — Empress of Japan	Aug. 9	6:30 P.M.
Tahiti, Marquesas, Cook Islands, New Zealand, and Australia (via San Francisco) ———	Aug. 16	6:30 P.M.

Pacific Malls.

Postmaster Morgan announces that mails of the following dates—Hongkong, June 25; Manila, June —; Shanghai, June 28; Yokohama, July 6, and Honolulu, July 16—which arrived at San Francisco per steamer Shinyo Maru, were dispatched east at 6:40 P. M. July 22. Due in New York on the morning of Saturday, July 27.

For Latest Shipping News See Page 1.

SURROGATE CITATION.

GUGGENHEIM, BENJAMIN.—In pursuance of an order of Hon. Robert Ludlow Fowler, a Surrogate of the County of New York, notice is hereby given to all persons having claims against Benjamin Guggenheim, late of the County of New York, deceased, to present the same, with vouchers thereof, to the subscribers, at their place of transacting business, at the office of their attorneys, Seligman & Seligman, No. 3 South William Street, in the City of New York, on or before the 10th day of December, 1912.

Dated New York, the 23d day of May, 1912.
DANIEL GUGGENHEIM, }
ISAAC GUGGENHEIM, } Executors.
MORRIS GUGGENHEIM, }
SELIGMAN & SELIGMAN, Attorneys for Executors, 3 South William Street, New York City.

FOR SALE.

TYPEWRITERS RENTED
3 MONTHS FOR $5.00
and upwards. We also have them to sell. All makes. All prices. Latest models. Fully guaranteed. Liberal allowance for machines taken in exchange. Send for catalogue.
THE TYPEWRITER EXCHANGE,
10 Barclay St., 7 Doors from B'way. Tel. 6353 Cortlandt.
345 Broadway, Cor. of Leonard St. Tel. 5408 Franklin.

PIANOS AND ORGANS.

WINTERROTH PIANOS,
105 East 14th St. and 14 West 125th St.
Pianos for [illegible], country; uprights [illegible] squares, [illegible]

Telephone Want Advertisements to The New York Times, 1000 Bryant, any time until 10 P. M., for insertion on the following day. No display allowed except agate capitals and white space. Count seven average words to the line, in small type, or four words to a line in agate capitals.

THE WEATHER.

WASHINGTON, July 24.—The disturbance that was over Southeast Minnesota Tuesday night has moved to Western Pennsylvania, and a secondary disturbance developed during Wednesday over Southeastern Virginia.

Pressure is also comparatively low over the remainder of the country, but with a rising tendency in the Missouri and Upper Mississippi Valleys.

There were showers in the Upper Ohio Valley, the Middle Atlantic States, and along the South Atlantic Coast, and in the Central and Southern Rocky Mountain region.

In the extreme Upper Ohio Valley the rainfall was heavy.

High temperatures continue in the South and the central valleys, while in the Middle Atlantic States they are quite low for the season. Over the remainder of the country temperatures were moderate.

There will be showers Thursday from Pennsylvania and New Jersey into Virginia, followed by fair weather Friday. Over the remainder of the country generally fair weather will prevail Thursday and Friday. It will be warmer Thursday in the Middle Atlantic States, but over the remainder of the country temperature changes will not be important.

Winds along the New England and Middle Atlantic Coast will be moderate variable; South Atlantic Coast, moderate, mostly southwest, except variable on Florida Coast.

Steamships departing Thursday for European ports will have moderate variable winds and generally fair weather to the Grand Banks.

FORECASTS FOR TO-DAY AND FRIDAY.

Eastern New York—Generally fair Thursday and Friday, moderate variable winds.

New Jersey and Eastern Pennsylvania—Local showers and warmer Thursday in south, generally fair in north portion. Friday fair, moderate variable winds.

New England—Fair Thursday and Friday, moderate winds, mostly north.

Western New York—Generally fair Thursday and Friday, moderate north winds.

The temperature record for the twenty-four hours ended at midnight, taken from the thermometer at the local office of the United States Weather Bureau, is as follows:

	1911.	1912.		1911.	1912.
3 A. M.	71	62	4 P. M.	79	71
6 A. M.	72	61	6 P. M.	81	72
9 A. M.	72	68	9 P. M.	71	66
12 M.	82	72	12 P. M.	72	64

This thermometer is 414 feet above the street level. The average temperature yesterday was 61; for th corresponding date last year it was 78; average on the corresponding date for the last thirty-three years, 74.

The temperature at 8 A. M. yesterday was 65; at 8 P. M. it was 68. Maximum temperature, 73 degrees at 5:30 P. M.; minimum, 61 degrees at 6 A. M. Humidity, 53 per cent. at 8 A. M.; 57 per cent. at 8 P. M.

FIRE RECORD.

A. M.		Loss.
12:20	183 Avenue A.; M. Moses	Trifling
3:15	9 Bayard St.; M. Chidnick	Trifling
4:25	841 8th Av.; W. Siegel	$500
8:40	227 E. 69th St.; M. Hart	$25
9:35	141 Attorney St.; C. Meyers	Trifling
11:20	400 E. 125th St.; J. Barratte	Trifling
11:40	245 E. 13th St.; J. Feller	Trifling
P. M.		
12:40	Rear of Spuyten Duyvil Station, N. Y. Central R. R.	Trifling
1:30	158 Avenue C; H. Geninde	Trifling
2:10	Grand and Cannon Sts.; Pepper Brothers	$50
3:00	116th St. and 7th Av.; Post Office Department	Trifling
3:00	70 E. 112th St.; M. Braun	Trifling
3:45	66 E. 98th St.; B. Bouia	Trifling
4:35	34 E. 119th St.; S. Katz	$50
4:40	228 W. 108th St.; School of Ascension	Trifling
6:25	187 Broadway; Mercantile Lunch Co.	$50
6:55	607 E. 11th St.; M. Nohl	$15
7:20	Northeast corner of Park Av. and 116th St.	False alarm
8:45	Spuyten Duyvil Parkway, east of Riverdale Road; Auto Construction Company	Trifling
8:48	1,242 Washington Av.; Harry Lubenscheid	Trifling
9:00	213 Clinton St.; Louis Goldberg	None
9:20	2 E. 117th St.; Arnold Cohen	Trifling

WILLS FOR PROBATE.

COLLINS, ELLEN, (died July 8;) left more than $50,000 personalty; to Ellen C. Wood, Camden, N. J., $5,000; Nelly Bisphan, Charlotte, N. C., $2,500; Sarah Ann Page Harrison, Flushing, L. I., $10,000; Helen Hunter, Philadelphia, $3,000; Alice White and Niobe M. White, Astoria, N. Y., $2,000 each; Alice Lewis and Edith Lewis Kinsolving, Syosset, L. I., $2,000 each; Frances Mintern Hall, 36 Washington Square, $5,000; Margaret Bisphan Dewees, Hotel Martha Washington, $2,500; Edith Mintern Smith, Williamsburg, Va., $6,000; Sarah Coale, 101 West Seventy-fourth Street, $4,000; Katherine Luquer Morris, New Brighton, $3,000; Mary Matilda di Suzzaro Verdi, 14 Fifth Avenue, $3,000; Ciro Mintern Verdi, 14 Fifth Avenue, $3,000; Susannah Pelletreau Hartshorne Bennett, Middletown, N. J., and Louisa Hartshorne, Middletown, N. J., $2,000 each; Margaret S. Bird, Williamsburg, Va., $6,000; Nannie McKaye, Camden, N. J., $1,000; Ellen Balshaw, 248 East Thirty-second Street, $300; Mary A. Beardshaw, 639 Sterling Place, Brooklyn, $500; Ernest L. Williams, 231 East Seventy-fifth Street, $500; Adelia Logan, Tuskegee, Ala., $500; William H. Holtzclaw, Utica, Miss., $2,000; Robert C. Calhoun, Eatonville, Fla., $2,000; Booker T. Washington and Margaret M. Washington, Tuskegee, Ala., $5,000 each; William J. Edwards, Snow Hill, Ala., $4,000; Susie Edwards, Snow Hill, Ala., $4,000; Edith L. Whiting, 46 West Fifteenth Street, $5,000; Fanny L. Hoyt, 238 West Sixty-ninth Street, $10,000; Annie S. Daniel, M. D., 321 East Fifteenth Street, $3,000; Rebecca H. Parker, 239 West Sixty-ninth Street, $3,000; Charlotte E. Ludlum, Montclair, N. J., $3,000; Clara B. Clark, 231 West Sixty-ninth Street, $3,000; Ada Quennell, 133 West Eleventh Street, $1,000; Caroline M. Verdi, a cousin, 14 Fifth Avenue, $200; New York Colored Mission, $5,000; New York Yearly Meeting of Religious Society of Friends, Mount Kisco, half residue and $10,000; Lincoln Hospital and home, $1,000; New York Bible Society, $1,000; American Seamen's Friend Society, $1,500; Peace Society of the City of New York, $1,500; Ursula Quennell, 133 West Eleventh Street, $1,000; Dr. Stacy B. Collins, Seaford, Del., $1,000; Emily Collins, Philadelphia, a cousin, $10,000; American Endowment Fund of Lebanon Hospital for the Insane, Syria, Asia, $5,000; Snow Hill Normal and Industrial Institute, Snow Hill, Ala., half residue.

COHN, ANNA, (died July 6;) left $1,000 personalty; to Rose Fischel, $450; Bella Fischel, $100; Carrie Neufeld, $450.

KROPACEK, ANNA, (died March 22;) left $100 realty and $100 personalty to Frank Kropacek, husband.

ESTATES APPRAISED.

Deputy State Controller Wallace S. Fraser transmitted the following appraisals under the inheritance tax law yesterday to William H. Loughran, Chief Clerk of the Transfer Tax Office of the Surrogates' Court:

ANDREWS, MARY, (died March 6, 1911;) net personalty, $4,229.41.

BEGG, GEORGE, (died Jan. 1, 1911;) net personalty, $13,644.76, including 125 shares New York Central & Hudson River Railroad, $13,875.

BERTSCHI, CARL, (died Nov. 16, 1911;) realty, 930 Forest Avenue, $11,000; 3,140 Decatur Avenue, $7,400, less mortgage of $4,500; net realty and personalty, $18,230.03.

BETHEL, SARAH, (died Aug. 24, 1911;) net personalty, $5,463.04.

DEMUTH, HARRIETT, (died Feb. 17, 1912;) net personalty, $53,203.99.

DRUMMOND, CHARLES H., (died Aug. 1, 1910;) realty, two lots at Freeport, L. I., $500; net realty and personalty, $341.42.

FLETCHER, MARY A., (died April 20, 1911;) realty, acre of land at Southampton, $1,000; net realty and personalty, $1,687.78.

GLIDDEN, ALICE SHEA, (died Jan. 30, 1911;) net personalty, $2,215.14.

HARRINGTON, JOSEPH McC., (died Feb. 5, 1912;) net personalty, $7,185.62.

HENNINGS, HENRY, (died March 23, 1912;) net personalty, $8,475.52.

KLEINBERG, MORRIS, (died Jan. 20, 1912;) net personalty, $12,262.50.

MERLE, WILHELMINE, or MINNIE, (died Feb. 17, 1912;) realty, Lots 357-359, Section 5, Block 2, on Oxford Street, between Atlantic Ocean and Washington Avenue, Belle Harbor, $2,100; net realty and personalty, $13,135.22.

McARDLE, JAMES, (died Oct. 14, 1911;) net personalty, $74,283.65, including 15 bonds of Brooklyn Rapid Transit, $12,846.67; 15 Central Leather bonds, $14,877.08; 15 Missouri, Kansas & Texas Railroad, $11,771.67; 50 shares Central Leather Compan, $4,750; 50 shares Missouri, Kansas & Texas Railroad preferred, $3,400.

McALLISTER, WILLIAM H., (died Jan. 30, 1906;) net personalty, $19,607.76.

NIER, RUDOLPH, (died June 22, 1896;) net personalty, $697.95.

O'SULLIVAN, ROGER J., (died Dec. 3, 1910;) one-eighth interest in 305 Washington Street, $5,000; net realty and personalty, $4,705.29.

SCHORTMEIER, LOUIS, (died Dec. 20, 1910;) realty, 765 Greenwich Street, $3,500; 103 Maiden Lane, $56,100; 113 Maiden Lane, $44,100; 61 Amsterdam Avenue, $48,700; net realty and personalty, $157,367.99.

SKIFFINGTON, MARY, (died March 31, 1895;) no estate.

TRAINOR, MATILDA, (died Sept. 30, 1907;) no estate.

WARNER, ADELINE, (died Oct. 25, 1911;) net personalty, $4,935.16.

WENDELL, JACOB, Jr., (died April 22, 1911;) assets, $3,532.81; liabilities, $4,843.09.

VAN BERGEN, ANTHONY, (died Feb. 18, 1912;) realty, northeast corner of Seventh Avenue and 124th Street, $350,000; five-ninth interest in Hubert's Hotel, 130 West Fifty-seventh Street, $20,758.36; net estate, $370,-758.36.

WHITE, EDMUND C., (died May 25, 1903;) no estate.

WENDT, EDMUND C., (died May 25, 1903;) net personalty, $14,848.81, including 2,000 shares Elysee Palace Hotel Company, in Paris, France, $7,148.81; nine general lien gold bonds of Erie Railroad, $7,650.

ZICK, FLORENCE M., (died Sept. 6, 1904;) net personalty, $9,137.13, including 25 shares John Thomson Press Company, $1,625.

ZILG, CATHERINE, (died Feb. 18, 1911;) net personalty, $18,979.33.

EDUCATION NOTES.

Five men and thirty-nine women have received licenses for the position of teacher of singing in the evening recreation centres for 1912-13. The men's list is as follows: Max R. Knitel, Leonia, N. J., 100; Conrad J. Saphier, 61 East Ninety-seventh Street, 100; John Scally, Jr., 370 Convent Avenue, 100; Walter L. Shipman, 601 West 162d Street, 100; Edward E. Hand, 232 Seventeenth Street, Brooklyn, 93.50.

The women's list is as follows: Mary E. Clare, 308 East Eighteenth Street, 100; Edith L. Hart, 494 Jamaica Avenue, Brooklyn, 100; Emma Klein, 144 West 113th Street, 100; Elizabeth G. McKenna, New Brighton, S. I., 100; Nellie V. V. Munger, 122 West Seventy-first Street, 100; Frances C. O'Rourke, 8,309 Nineteenth Avenue, Brooklyn, 100; Martha S. Tourte, 267 Hewes Street, Brooklyn, 100; Alice M. O'Donnell, 103 East Eighty-sixth Street, 99.75; Edith M. Matthews, 707 Monroe Street, Brooklyn, 99.50; Anna T. Kelly, 263 Utica Avenue, Brooklyn, 99.25; Catherine C. Kelly, 744 Decatur Street, Brooklyn, 99.25; Mary T. Crowley, 267 Putnam Avenue, Brooklyn, 99; Ida E. Fischer, 55 East Ninety-sixth Street, 99; Mary C. Gill, 197 Rodney Street, Brooklyn, 99; Mary Harrington, 728 Third Avenue, 99; Agnes V. Holden, 225 Park Row, 99; Margaret McHenry, 139 Cedar Avenue, Richmond Hill, L. I., 99; Maud Muller, 124 West Ninety-fourth Street, 99; Ella L. Smith, 52 Beech Street, Richmond Hill, L. I., 99; Freda A. Starkweather, 1,309 Bloomfield Street, Hoboken, N. J., 98.25; Loretta M. Foley, 43 Gouverneur Street, 98; Elsa Katz, 142 East Eighty-third Street, 98; Gurli I. Lennborn, Juniper Avenue, Maspeth, L. I., 98; Edith D. Lubetz, 179 Henry Street, 98; Beatrice Andrews, 134 Vandeveer Place, Woodhaven, L. I., 86; Philomena E. McGary, 114 Fort Greene Place, Brooklyn, 84; Malvine Banko, 823 Kelly Street, Bronx, 83; Sadie M. Brogan, 600 West 138th Street, 83; Catherine R. Cassell, 1,776 Weeks Avenue, Bronx, 83; Agnes L. Donoher, 464 Franklin Avenue, Brooklyn, 83; Florence Kunz, 188 East Seventy-fifth Street, 83; Julia H. Monohan, 595 East 164th Street, Bronx, 83; Lucinda B. Pratt, Public School 86, Manhattan, 83; Mildred Richardson, 632 Decatur Street, Brooklyn, 83; Margaret M. Stewart, 1,024 Cauldwell Avenue, Bronx, 83; Marie A. Wolf, 60 Covert Street, Brooklyn, 83; Alice E. Baxter, 139 East 150th Street, Bronx, 82.50; Edna M. McGuirk, 698 Sterling Place, Brooklyn, 82.50; Elsie Georgi, 121 Central Avenue, Corona, L. I., 81.50.

The Executive Committee of the Board of Education held its monthly meeting yesterday. Ten members were present. In the absence of President Winthrop, Vice President John Greene presided.

The report of the Committee on Finance favoring the appropriation of $65,000 from corporate stock for the purchase of school sites in Brooklyn, on Dean Street, near Saratoga Avenue, and on Avenue C, East Second and Third Streets, was adopted.

Isidore Galef was appointed as a clerk in the Bureau of Audit and Accidents at $600 per year.

Charge of neglect of duty preferred by District Superintendent John Griffin against Honour B. Gelson, a teacher in Public School 3, New York Avenue and Herkimer Street, Brooklyn, have been withdrawn and her suspension has been revoked.

Bernard Schneider, janitor in one of the annexes of the Washington Irving High School, has been suspended from duty without pay pending the trial of charges against him.

William Zimmer, former janitor of Public School 71, Seventh Street, Manhattan, has been granted an additional leave of absence without pay for six months from July 12.

The Controller has been authorized to pay Margaret Kneppler $129.16 in settlement of the claim made by her on behalf of Charles Knepler, formerly an architectural draughtsman in the employ of the Department of Education, for back salary. The Controller has also been authorized to pay William A. P. Schmidt, formerly an architectural draughtsman, $123.75 in settlement of his claim for back pay.

The Executive Committee yesterday authorized President Winthrop, or in his absence, Vice President Greene, to appoint a committee or series of committees of the Board of Education to confer with the Committee on School Inquiry of the Board of Estimate.

A communication from the Controller relative to the reclassification of the salaries of Inspectors and draughtsmen in the Department of Education was referred to the Committee on Buildings.

The desk of Commissioner Alphonse Weiner in the board's meeting room was draped in mourning yesterday owing to the news of his sudden death at the home of his daughter, Mrs. Lewis F. Kunz, 192d Street and Grand Boulevard.

POLICE AND FIRE NEWS.

Police Department.

Mutual Transfers.—Patrolmen F. Hansen, 146th to 165th Precinct, and J. Gallagher, 165th to 146th; F. Horton, 165th to 169th, and E. Vandemark, 169th to 165th; R. Pawson, 274th to 292d, and T. A. Stapleton, 292d to 274th.

Temporary Assignments.—Lieuts. William A. Bailey, 13th Precinct, to command 40th for fourteen days from Aug. 14, during absence of Captain; William Jones, 13th Precinct, to Detective Bureau, 5 days; Patrolmen D. J. Curtayne, 8th Precinct, and F. J. Upton, 18th, to Detective Bureau, 5 days.

Leaves of Absence, with Full Pay.—Capt. Louis Kreuscher, 40th Precinct, 14 days, from Aug. 14, balance of vacation. Without Pay—Patrolmen M. Labell, 17th, for one day, July 28; W. S. Stokely, 153d, three days, from July 30.

Fire Department.

Special orders: The following extract from Section 734 of the Charter, as amended by Chapter 602 of the Laws of 1907, which took effect on July 17, 1907, is promulgated for the information of those concerned:

Preliminary to the permanent appointment as firemen there shall be a period of probation for such time as is fixed by the civil service rules, and no person shall receive a permanent appointment who has not served the required probationary period, but the service during probation shall be deemed to be service in the uniformed force if succeeded by permanent appointment, and as such shall be included and counted in determining eligibility for advancement, promotion, retirement, and pension, as hereinafter provided.

Chiefs of Battalion in forwarding reports of advancements in grade will on and after Aug. 1 use the date of original appointment as an ununiformed fireman in computing the time of service.

Appointment: Ernest Winter, as a bookkeeper, for a probationary period of three months.

Pension: Foreman John J. Maguire, Engine 142, after more than twenty years' service, is, on his own application, retired at $1,250 per annum.

Charge dismissed: John A. Luddy, Engine 81, absent without leave.

Special leaves of absence, without pay: Firemen E. P. McCallen, Engine 72, 12 hours, July 27; P. Fink, Jr., Engine 80, 12 hours, July 28; D. W. Calverly, Engine 7, 24 hours, July 28; D. E. Geary, H. & L. Co. 59, 12 hours, July 25.

General Orders.—General Order No. 6, Paragraphs 1, 3, and 4, dated Feb. 3, 1910, is hereby corrected as to assignments for Stations 3-353, 15-561, 15-562, 15-563, 15-564, 15-565, 15-571, 15-572, 15-573, 15-574, 15-575, and 17-649. New cards for these stations have been issued; on receipt commanding officers will substitute them for the old cards, which will be returned with the number of the division, battalion, or company marked on the face of the cards returned. (Old cards will be marked in pencil and promptly returned in the same envelope in which new cards are delivered.)

Above assignments to take effect at 8 A. M., July 25.

THE CIVIL SERVICE.

City.

The Municipal Civil Service Commission has approved the following:

Emergency appointments by the Board of Examiners of Jay McNamara as stenographer.

Voucher from the Finance Department of the Remington Typewriter Company for $200 for typewriting city warrants for June, 1912.

Appointment by the Controller of the following named persons as searchers at $1,050 a year: P. Donohue, Charles R. Skinner, William J. Hampton, and Robert B. Miller.

Voucher from the Finance Department in favor of Raymond Doyle for temporary services as janitor; also voucher in favor of Nellie M. Lee as temporary stenographer and typewriter.

Leave of absence granted by the Health Department to Kathleen Kennedy, nurse, and Dr. E. L. Ross, Medical Inspector.

Appointment by the Brooklyn Park Commissioner of Oliver J. Boyd, Willis C. Bryant, and Frederick Wilson as steam roller engineers.

Leave of absence granted by the Brooklyn Park Commissioner to Thomas F. Douglas, foreman.

Designation by the Health Department of the Secretary, Sanitary Superintendent, and the Registrar of Records as members of the Board of Promotions of that department.

The commission has refused the request of the Controller for authority to reinstate Robert C. Nolan as temporary clerk in the Brooklyn office of the Bureau for Collection of Taxes and Assessments. Nolan resigned on Aug. 7, 1911. There is a preferred list in existence.

The commission has received a communication from the Corporation Counsel in regard to the decision of the Supreme Court that the commission has not the right to fix the age limit in the examination for Inspector in the Fire Prevention Bureau. Mr. Watson advises that the examination be postponed until the Court of Appeals has a hearing in the matter and renders its decision. The commission accordingly will not hold the examination next month as it intended.

United States.

The United States Civil Service Commission announces an examination for marine fireman at $65 a month at Fort Slocum, New York. The subjects and weights will be as follows: Physical ability, 40; training, experience, and fitness, 60. The age limits are 20 to 50 years. No educational test will be given, and it will not be necessary for applicants to appear for examination. Application and examination forms can be obtained from District Secretary H. C. Coles, New York Custom House. No application will be accepted unless properly executed and filed with Mr. Coles prior to the hour of closing business on Aug. 7. From the register of eligibles resulting from this examination certification may also be made for filling vacancies as they may occur in positions requiring similar qualifications in any branch of the classified service, with proper observance of the regulations as to locality.

THE UNITED SERVICE.

Special to The New York Times.

The Army.

WASHINGTON, July 24.—Second Lieut. C. R. Street, U. S. A., retired, relieved duty Miami Military Institute, Germantown, Ohio, Sept. 1; thence home.

The name of First Lieut. H. W. T. Eglin, Coast Artillery Corps, placed on list of detached officers Sept. 1, and the name of First Lieut. T. E. Cathro, cavalry, removed therefrom and assigned to Ninth Cavalry.

First Lieut. T. E. Cathro, cavalry, relieved duty at University of Idaho, Moscow, Idaho, Sept. 1.

Orders, June 24, directing Capt. J. B. Taylor, Coast Artillery Corps, to report to Commandant Coast Artillery School, Fort Monroe, Va., Aug. 28, amended to direct him to report Aug. 1.

The name of First Lieut. A. Gilmer, Fourth Field Artillery, placed on list of detached officers.

Capt. P. B. Malone, General Staff, to Governors Island, New York, Aug. 8, for duty pertaining to manoeuvres in Connecticut, Aug. 10 to 19.

Capt. S. T. Ansell, Third Artillery, to Walter Reed General Hospital, Washington, D. C., for observation and treatment.

The name of First Lieut. G. H. Paine, Fifth Field Artillery, is placed on list of detached officers, and the name of First Lieut. E. L. Gruber, field artillery, removed therefrom and assigned to Fifth Field Artillery.

First Lieut. J. E. Green, Twenty-fifth Infantry, detailed as Professor of Military Science and Tactics, Wilberforce University, Ohio.

Leaves: Capt. R. B. Going, Fifteenth Cavalry, two months; Capt. A. Mueller, Medical Corps, one month and fifteen days; First Lieut. E. M. Zoll Seventh Cavalry, leave extended to Dec. 4; Capt. R. C. Davis, Seventeenth Infantry, leave extended fifteen days; Major W. E. Ayer, Second Infantry, leave extended ten days; First Lieut. A. W. Maish, Fourth Infantry, leave extended one month; First Lieut. G. W. Edgerly, Fifth Infantry, three months.

The Navy.

Commissioned: Captain—R. E. Coontz. Commanders—W. S. Crosley, D. V. H. Allen, E. S. Kellogg, B. B. McCormick, R. D. Hasbrouck, and F. H. Clark.

Commander C. F. Hughes, detached command the Birmingham, to command the Montana.

Commander J. F. Carter, detached Supervisor Harbor of New York, to Navy Yard, New York.

Lieut. S. C. Hooper, detached Naval Academy, to Bureau Steam Engineering, Navy Department.

Assistant Paymaster H. J. Hauser, to Bureau Supplies and Accounts.

Lieut. D. W. Bagley, detached the Saratoga; home and wait orders.

Lieut. C. S. Kerrick, detached the Mohican; home and wait orders.

Ensign H. H. Forgus, to the Saratoga.

Ensign H. R. Smith, detached the Cincinnati, to the Saratoga.

Acting Surgeon H. D. Hart, detached the Elcano, to treatment Naval Hospital, Mare Island, Cal.

Movements of Naval Vessels.

Arrived—Massachusetts at New London; Whipple, Hull, Perry, Preble, and Stewart at San Diego; Pennsylvania, St. Louis, and Raleigh at Bellingham.

Sailed—Osceola from Key West for Havana; Cincinnati from Amoy for Shanghai; California and South Dakota from Yokohama for Honolulu; Abarenda from Yokohama for Manila.

The Rainbow will act as fleet flagship, Asiatic Fleet, until further notice.

Lost and Found

Per line—1 time, 30c.; 3 times, 75c.

Lost advertisements in The New York Times are reprinted without extra charge in more than 1000 Bulletins posted in public places throughout the city—railway stations, ferry houses, police stations, pawnshops, employment and advertising agencies, hotels and theatres.

Lost

LOST—Certificate No. 1,499 for five shares common stock of the Crocker-Wheeler Co., Ampere, N. J., property of Marion Slater. Finder please communicate with Linus Keating, 23 Warren St., New York City.

LOST—Near 107th St. and West End Av., a diamond dinner ring set in platinum; three large stones, several smaller ones; liberal reward. Third floor, 12 West 31st St., New York City.

LOST—July 19, a sapphire bar pin, between Washington Square and 40th St. Liberal reward and no questions asked if returned to A. B. Hunt, 102 Waverley Place.

LOST—Small parcel containing real laces Monday between 8th and 16th Sts. on Broadway to 5th Av.; reward if returned to 656 Broadway. Lustig.

LOST—On West End Av., between 106th and 89th Sts., or Soldiers and Sailors' Monument, pearled set crescent pin; reward. X 16 Times.

LOST—Liberal reward for return of gold cigarette case lost Tuesday, between Dobbs Ferry and New York. Dr. Moynah, 103 West 86th.

LOST—An Ansco camera, on Long Island train arriving Long Island City 8:39 A. M.; liberal reward. I. J. Hardt, 391 East 143d St.

LOST—On Third Av. trolley Saturday noon, pocketbook containing sum of money and valuable papers; reward. 19 West 124th.

LOST—In vicinity of 96th St. and West End Av., diamond-studded horse stick pin; liberal reward. E. M. Wagner, 60 West 126th.

LOST—Fraternity pin, Delta Tau Delta; suitable reward paid. Alfred S. Hamilton, 80 Maiden Lane.

LOST—Diamond horseshoe pin, 200 Broadway and Nassau Bank; reward. Joseph Levy, 200 Broadway.

LOST—Mother-of-pearl opera glasses in black silk bag. M. B. Krarup, 445 Willoughby Av., Brooklyn.

LOST—July 9, N. Y. Trust Co. certificate No. 37,519. Return to Dormar, 3,078 Hull Av.

LOST—July 22, small silver watch on chain bracelet; reward. V 110 Times.

Found

Per line—1 time, 30c.; 3 times, 75c.

FOUND, July 24—POLICE DEPARTMENT. Apply 240 Centre St., Manhattan: Automobile cover, cloth purse containing key, quantity of sheet copper, leather card case containing chauffeur license card No. 37,881, marked "George F. Lewis, 502 West 143d St."; membership card Y. M. C. A., name "George Lewis"; leather wallet containing pawntickets, watch and pin attached. 269 State St., Brooklyn: Roll of leather, bundles of shoestrings, quantity of rubber heels, pieces of wax, quantity of rubber hose, gocart, pillows and baby's coat.

FOUND, July 23—HUDSON & MANHATTAN R. R. CO.—HUDSON TUBES. Apply Concourse, 30 Church St.: Bag, books, beads, coat, paper, eyeglasses and case, tablet.

FOUND, July 24.—NEW YORK CENTRAL & HUDSON RIVER RAILROAD CO. Apply Lost Property Bureau, Grand Central Station: Scarfpin, bag, cane, package, book, satchel.

FOUND, July 24.—LONG ISLAND R. R. CO. Apply Information Bureau, Long Island City: Two bags, three packages.

FOUND, July 24.—LACKAWANNA R. R. CO. Apply Information Bureau, Hoboken, N. J.: Four packages, 2 umbrellas.

FOUND, July 24.—PENN. R. R. CO. Apply Information Bureau, Jersey City, N. J.: Two packages, 2 umbrellas.

FOUND, July 24.—ERIE R. R. CO. Apply Information Bureau, Jersey City, N. J.: Cane, package, package of laundry, envelope containing rosum, package of shoes, pair gloves, 2 small keys, package bird gravel, box cigars, fountain pen top, package containing rubber baskets, pocketbook, flag, straw hat, roll, music, case, umbrella, stationery, toy dog.

FOUND, July 24.—NEW PENN. R. R. STATION. Apply Baggage Room, 33d St. and 7th Av.: Package, camera, 2 nightshirts, gloves, suit pajamas, brush and comb, book, 2 umbrellas, package, bottles, No. 2 Brownie camera, child's set, bag, box collars, package.

FOUND, July 23.—INTERBOROUGH R. T. CO. Apply Lost Property Bureau, 9 Morris St.: SECOND AV. ELEVATED—Books, photo, card, signs, gloves, hatpin, cap, shuttle, shoe, overalls, vest, underwear, shirt and socks, shirt, pipe, iron, paint. THIRD AV. ELEVATED—Umbrella, suitcase, 3 bags, watch bar, money, eyeglasses, books, magazine, picture, envelopes, belt, hat, collar, cape, shirt, coat, cord, plumb bob, medicine, coffee, electrotype, covers, battery. SIXTH AV. ELEVATED—Umbrella, fob, eyeglasses, book, plans, apron, supporter, handkerchief, waist, photos, hats, velvet, shoes, overalls, badge, rule, banner, extinguisher, tools, bolts and saw, hose. NINTH AV. ELEVATED—Book, music, sack, shirt, whisky, shoes. SUBWAY—Suitcase, handbag, purse, pocketbook, money, spectacles, eyeglasses, blueprint, legal papers, music, photos, book, 3 pair gloves, hats, rosary, shirt, collars, rugs, petticoats, coat and vest, license, trousers.

Personal

Per line—40 cents.

A certain Mrs. Julia Welles can apply to Messrs. McLaughlin, Russell, Coe & Sprague, 165 Broadway, New York, with reference to her interest in the estate of Cynthia Gilbert.

For Sale

Per line—1 time, 30c.; 3 times, 84c.

National cash registers, second-hand showcase, time clocks, safes office furniture, addressing machine, adding machines, typewriters. Nathan's, 102 Worth St.

Pianos and Organs

Per line—1 time, 25c.; 3 times, 69c.

Weber upright piano, in fine condition; cost $500, sell for $125. 316 West 42d St.

New upright piano, cost $500; must be sold at a sacrifice. 262 West 70th St.

Country Board

Per line—1 time, 20c.; 3 times, 57c.

Westchester.

New Rochelle.—First-class accommodations; private cottage, near station and Sound, field and forest; all city conveniences; shady trees; selected neighborhood; $7 up. Harrison, 17 Jackson St.

Large single and double rooms, with board, large grounds; plenty flowers, vegetables, fruit, shade, and good air; reference. 138 West 4th St., corner 10th Av., Mount Vernon, N. Y.

14 Lake St., White Plains.—Large, cool rooms, individual table service, everything up to date; reasonable. 'Phone 2089.

Windlemere, Tarrytown, N. Y.—Good accommodations, beautiful scenery; also furnished cottage, with board; references.

Long Island.

Arverne.—Select Hebrew (strictly Kosher) boarding house; beautiful large grounds and porches; unexcelled table; two choice rooms for refined family; also cater few table guests; reasonable. Cor. Ocean and Meredith Avs., Berenson Villa.

Douglaston.—Douglaston Manor Inn; convenient, comfortable Summer residence; on Little Neck Bay; thirty minutes. Telephone Flushing 290. Open the year round.

MYRTLE HOUSE, 10 North Thompson Av., (Steeplechase,) near Ocean.—Large rooms; home comforts. Telephone 351J Hammels.

ROCKAWAY PARK, 46 Second Av.—Cool rooms, with balconies overlooking ocean; excellent board; reasonable.

Sea Cliff, L. I.—Select, homelike accommodations; adults. P. O. Box 197, O. K. Cottage, Maple Av.

Far Rockaway.—Large, airy room; table board. Mrs. Gardner, 196 Franklin Av. Phone 2385.

New York State.

Healthy and Restful!—Pine Forest Park, Berkshire Hills, two hours N. Y. Central; beautiful private lake, mountains, no dust; solid comfort; free from restraints of fashion; simplicity, refinement; rooms in cottages, bungalows, camps; modern plumbing; German-American table; bathing, boating, fishing, tennis; rate $12.50 to $15. Mrs. Celia Sullivan, care Dr. Louis Rosenbaum, 153 West 120th St.

MT. VIEW FARM HOUSE.—Old established resort; 7 west of Hudson River, at the mts.; superb views; table supplied from own farm; accommodates 40; terms $8; a few vacant rooms after Aug. 1; booklet, &c. Frederick Saxe, Catskill, R. D., No. 1, N. Y.

SYLVAN LAKE COTTAGE, Hopewell Junction, N. Y.—Homelike, cozy farmhouse, where rest and good cooking are supreme; all table products from farm; near lake; rates reasonable.

SUMMER BOARD.
Before selecting your vacation resort send postal for descriptive circular. Hillair Farm, Walton, N. Y.

Hopkins Farm, Canaan, N. Y., is delightfully situated in the Berkshire Hills; 1,500 feet elevation; $10 up.

Beautiful mountain scenery; large rooms; shady lawns. Mrs. L. H. Palmer, Sugar Loaf, N. Y.

New Jersey.

YOU WILL GO ONLY 35 MINUTES FROM BROADWAY ! ! !

$18 PER WEEK AND UP FOR TWO PEOPLE INCLUDES ELEGANTLY FURNISHED ELECTRIC-LIGHTED ROOM, WITH PRIVATE TILED BATHROOM AND SUPERB HOTEL MEALS, AT THE ELMWOOD, 43 SOUTH WALNUT ST., EAST ORANGE, N. J. Special rates for families.

Southern exposure; billiard room, palm room, smoking room, vacuum cleaned; electric candles on dining room tables give a fairyland effect; four minutes from station; not a country hotel, but a first-class metropolitan house; why continue to pay same rates in a boarding house with one bath to fifteen people?

Take the wonderful McAdoo tube, either from your office door, at Broadway and Cortlandt St., or the centre of the theatre, shopping district, at Broadway and 33d St.; no crowded Subway and warm cars; no ferries; charmingly located in metropolitan zone.

East Orange, N. J., 40 Evergreen Place, block and half from Brick Church Station.—Large, airy, attractive rooms, with private family; reference required.

GALILEE.—A few select adults; homelike accommodations; bathing and station three minutes from house. Rarrie, Galilee, Monmouth Beach, N. J.

Boarders Wanted

Per line—1 time, 15c.; 3 times, 36c.

East Side.

21ST ST., 145 EAST, (Gramercy Park.)—Large, small rooms; newly renovated; private baths; excellent table.

54TH ST., 13-15 EAST.—Boarding for fastidious people; unexcelled residentially, centrally located; Summer rates; cuisine, service the best; references. 7257—Plaza.

63D ST., 23 EAST.—Rooms with board $8 up; without board, nominal price Summer.

80TH ST., 40 EAST.—Fine rooms, $3 up Summer; $8 up with board; American.

West Side.

5TH AV., 46.—Well-furnished parlor suite, with private bath; other rooms; Southerners accommodated.

39TH ST., 49 WEST.—Heart retail shopping district; walking distance theatres; high-class home cooking; Summer rates; Southerners catered to; table board.

44TH ST., 260 WEST.—Alliance House, "Quiet Place for Quiet People"; single rooms, including board, $10 per week; use of bath; suites, consisting of parlor, sleeping apartments, private bathroom, $30 up per week, including board for two; other double rooms; steam heat throughout; elevator service. Phone 793 Bryant.

48TH, 117 WEST.—Large, single rooms; private bath; house and table strictly first class; references.

49TH ST., 68 WEST.—Established twenty-four years; rooms and suites; bath, telephones; superior table; moderate.

54TH ST., 54 WEST.
Large and small rooms; first-class; moderate.

56TH ST., 62 WEST.—Rooms, with or without board; superior table board; references.

57TH, 53 WEST.—Very attractive rooms; Summer rates; table guests; telephone; reference.

64TH ST., 115 WEST.—Large, pleasant room; suitable for one or two; excellent table; moderate.

73D ST., 155 WEST.—Double and single rooms; every convenience; excellent table.

74TH ST., 123 WEST.—Attractive rooms; excellent table; Summer rates; table guests. Telephone 1336 Columbus.

76TH, 228 WEST.—Desirable rooms with good table; between Broadway and Riverside; Summer rates.

76TH ST., 237 WEST, (near Broadway.)—Desirable rooms; parlor dining; excellent table; Summer rates; telephone.

76TH ST., 249 WEST.—Desirable rooms; parlor dining, table board; reference.

77TH ST., 104 WEST.—Large room; southern exposure; private bath; medium rooms; telephone; references; reasonable.

79TH ST., 162 WEST.—Nicely furnished rooms, southern exposure, well-kept house; board optional; references.

79TH ST., 135 WEST.—Rooms, single or en suite, for business people; references exchanged.

80TH ST., 108 WEST.—Lady offers in her home large, handsome room, twin beds, private bath; one flight up; superior table.

80TH ST., 124 WEST.—Cool rooms, charmingly located; private baths; generous, seasonable table; special rates.

50-52 WEST 82D ST.
Attractive rooms for desirable people.
Schuyler 8397.

83D ST., 11 WEST.—Newly furnished, cool rooms; near Park; Southern tourists solicited. 5326 Schuyler.

83D ST., 44 WEST.—Comfortably furnished large and small rooms; finest table; refined Jewish family.

84TH ST., 37 WEST.—First class accommodations; adults, appreciating homelike surroundings; superior table; Jewish family.

93D, 122 WEST.—Desirable, large room; every convenience; also single room; good board; reference.

94TH ST., 16 WEST.—Large and small rooms, near Central Park; home comforts; telephone; reference.

94TH, 36 WEST.—Desirable rooms; one, two gentlemen; excellent home cooking; Jewish family; telephone.

96TH ST., 64 WEST.—Elegant, cool rooms; baths; superior board; near Central Park; transportation; references.

103D ST., 879, West End Av.—Attractive corner room, laboratory; excellent cuisine; gentlemen; Summer rates.

104TH ST., 257, (West End Av.)—Rooms; room with private bath; table guests; references.

625 WEST 113TH ST.
Adjoining Riverside Drive; large, front rooms; southern exposure; lavatory; unusual table. Telephone Morningside 8136.

113TH ST., 544 WEST, (near Columbia.—Double, single rooms; table guests; home cooking; Summer rates.

417 WEST 118TH ST.
Newly decorated rooms; Southern cooking, daintily served.

123D, 519 WEST, Acropolis Hotel, Near Riverside.—Single rooms, suites; board optional; reasonable rates.

140TH ST., 455 WEST.—Delightful Summer location; roof garden; large rooms; electricity; homelike; table guests.

Boarders Wanted

Per line—1 time, 15c.; 3 times, 36c.

West Side.

141ST, 527 WEST.—Attractive rooms, bath, all conveniences; near Riverside Drive; references; table guests.

149TH ST., 540 to 548 WEST, ((near beautiful Riverside.)—Bright, cool rooms; electricity; private phone; bath; $7 to $12, one; $14 up, two, including delicious board; Southerners accommodated.

LADY, alone, desires lady appreciating home comfort; cool rooms; reference. 131 Manhattan Av., (105th.)

RIVERSIDE DRIVE, 855, Woodbury.—Overlooking Hudson; shady grounds; two blocks north 157th Subway. 4412 Audubon.

Brooklyn.

PIERREPONT ST., 76.—Convenient Borough Hall Subway; delightfully cool rooms; excellent table; near river; 'Phone 1159W Main.

Furnished Rooms

Per line—1 time, 15c.; 3 times, 36c.

East Side.

11TH ST., 29 EAST.—Desirable rooms; running water; board optional; references; telephone.

17TH ST., 130 EAST.—Desirable, well furnished rooms; private house; reasonable.

45TH, 25 EAST.—Attractive rooms, double, single; baths, running water; gentlemen; references; Summer rates.

59TH, 129 EAST.—Only responsible people wanted; porcelain bath; gentlemen exclusively; $2 week. Stevens.

60TH ST., 134 EAST.—Large and small cool rooms; parlor with alcove; quiet house; shower.

IRVING PL., 14.—Front rooms; box spring beds; tiled bathrooms; absolute cleanliness. Wolcott Building.

IRVING PLACE, 71.—Beautiful large and small room; $3.50 up; telephone 1978 Gramercy; references.

LEXINGTON AV., 586, (52d St.)—Homelike rooms; also back parlor, bath; breakfast; telephone; references; select.

MADISON AV., 160.—Airy room; scrupulously clean; running water; porcelain baths; private house; phone.

West Side.

5TH AV., 25, (Fine Location.)—Beautiful large rooms; running water, bath; breakfast optional.

9TH ST., 31 WEST.—Well-furnished, very superior rooms for refined persons; moderate prices.

9TH ST., 41 WEST.—Large, light, cool room, adjoining bath; every convenience; large closets, telephone.

12TH ST., 61 WEST.—Beautifully furnished large, cool room; modern conveniences; telephone; single room; $2.50.

15TH ST., 349 WEST.—Cool single room, $2; double, $3.50; exclusive private house; telephone; desirable.

16TH ST., 18 WEST.—Large, comfortable, cool rooms; private bath; also smaller rooms; private house.

37TH, 27 WEST.—Handsome suites, double, single rooms, $8, $10, $12; continuous hot water.

42D ST., 322 WEST.—Clean, respectable, cool rooms; men only; $2 upward; bath; telephone. Hughes.

46TH ST., 43 WEST.—Elegant double room; private bath; cool, small rooms; running water; gentlemen.

47TH ST., 53 WEST.—Renovated rooms, large, small; private baths; refined surroundings; references. 4589 Bryant.

329 WEST 48TH ST.
Scrupulously clean, cool rooms; exceptionally pleasant; all conveniences; reasonable.

53D ST., 62 WEST.—Large and small rooms; every convenience.

55 WEST 56TH ST.
Large and small rooms; private bath; gentlemen.

58TH ST., 49 WEST.—Several large beautifully furnished rooms; doctor's house; private baths, electric lights, telephone; breakfast optional; references; Summer rates. Phone 298 Plaza.

59TH ST., 208 WEST, (facing Central Park.)—Nicely furnished rooms; all conveniences; electric lights, telephone; $4 up; rooms suitable for studio; Southerners accommodated.

68TH ST., 38 WEST.—Bachelor apartments; exquisitely kept; unrivaled service; absolutely private; every modern convenience; breakfast if desired; highest references only.

102 WEST 69TH ST.
Comfortable room; running water; private house; phone

70TH ST., 130 WEST.—Double and singe room; bath adjoining; hot water supply; telephone; references.

70TH, 138 WEST.—Attractive room, private bath; steam heat; private home; gentleman only.

71ST ST., 70 WEST.—Large, cool room; all accommodations for gentlemen; Summer rate; reference.

71ST ST., 351 WEST.—Cool bachelor apartments; private bath; single rooms; $4 up; Summer rates.

72D ST., 302 WEST.—Nicely furnished, including piano; large front room; second floor; bath adjoining; single room; scrupulously clean; homelike; 'phone.

72D, 131 WEST.—Very desirable large and medium rooms, private baths; meals optional; references.

72D ST., 238 WEST, Opposite Hotel Ansonia.—Bachelor accommodations, bath adjoining; Summer rates; telephone; references.

73D ST., 168 WEST.—PARLOR FLOOR; dentist, doctor; modern improvements; two rooms, bath.

76TH, 125 WEST.—Cool, airy rooms in first-class neighborhood; telephone; references; Summer rates.

76TH, 180 WEST.—Rooms near bath; running water; electricity; private house, owner; telephone; references.

76TH ST., 237 WEST, (between Broadway and Riverside.)—Rooms; board optional; high-class house; telephone.

77TH ST., 109 WEST.—Large room with bath, also smaller; comfortable; conveniences; central; Summer rates.

79TH ST., 133 WEST.—Single rooms; running water, &c.; $3 up; Subway; references.

80TH ST., 132 WEST.—Newly furnished large rooms, with or without bath; private house.

81ST ST., 104 WEST.—Large and small rooms; private house; telephone, "L"; Summer rates.

81ST ST., 133 WEST.—Medium-sized room; running water; adjoining bath; gentlemen; references; quiet, exclusive.

82D ST., 56 WEST.—Large, well furnished rooms; all conveniences; quite, private house; Summer rates.

83D, 106 WEST.—Nice cool room; closet, bath; all conveniences; private family; moderate. Hoffmann.

83D ST., 124 WEST.—Furnished room, private family of two; improvements. Freytag, 1 flight.

84TH, 14 WEST, (Near Park.)—Large, small rooms, apartment; first class; telephone; Summer rates.

85TH ST., 140 WEST.—Elegantly furnished large, small rooms; suitable two; private house; telephone; conveniences.

85TH ST., 112 WEST.—Couple occupying handsome residence will rent one large room, bath; gentlemen.

87TH ST., 127 WEST.—Pleasant room; adjoining bath; all modern conveniences; $20 monthly; strictly private.

90TH ST., 59 WEST.—Large, delightful rooms, very low rates; private residence; excellent opportunity.

91ST ST., 21 WEST.—Desirable rooms; private baths; refined, private house; convenient location; telephone; moderate.

91ST ST., 46 WEST.—Large room; private bath; medium-sized room; suitable two; telephone; moderate.

91ST ST., 66 WEST.—Large front room; new furniture; gentlemen, business couple; Summer rates.

91ST ST., 126 WEST.—Front suite or bedroom, with running water; kitchen privilege; telephone. Wheelock.

91ST ST., 163 WEST.—Pleasant front room; hot water; telephone; convenient Subway, elevated; Summer rates.

93D ST., 306 WEST.—Attractive front parlor and adjoining bedroom; high-class elevator apartment; telephone; electric light; Summer prices. Apartment 5E.

97TH ST., 143 WEST.—Attractive, front room, dressing room; hall room; telephone; Summer rates.

97TH ST., 150 WEST.—Large and small rooms, newly decorated; Subway express, "L"; private family.

97TH ST., 256 WEST.—Private Jewish family; room suitable two; high-class elevator apartment. Grossman.

98TH ST., 243 WEST.—Two handsomely furnished rooms, near Riverside Drive and Subway; every convenience. Apt. 3D.

102D ST., 211 WEST.—Attractive parlor and bedroom; corner apartment; private family; small room.

102D, 202 WEST.—Refined young man can find desirable outside room. Apt. 3.

105TH, 150 WEST.—Large, comfortably furnished front room; reasonable. Slater.

107TH ST., 230 WEST.—Large, bright room, newly furnished; first-class elevator apartment house; low rent to desirable party. Phelan.

113TH ST., 523 WEST, (near Broadway.)—Beautifully furnished room; shower baths, electricity; private house; reasonable.

Furnished Rooms

Per line—1 time, 15c.; 3 times, 36c.

West Side.

114TH ST., 528 WEST.—Large, airy rooms; healthful location; private house; all conveniences; Southern people desired.

118TH ST., 419 WEST.—Attractive suite; southern exposure, use piano; elevated, shower, telephone. Apartment 32.

121ST ST., 170 WEST.
Cool corner, four windows; all conveniences; telephone; $2-$4. Hungerford.

122D ST., 540 WEST, (Broadway.)—Attractive, cool rooms; elevator; home atmosphere; kitchen; corner apartment, (21).

122D, 523 WEST.—Beautiful suites, private baths, elevator, telephone, kitchenette; single rooms, $3.00. Carter.

123D ST., 547 WEST, (Broadway.)—Furnished; elevator; 3, 4 rooms, bath; $30-$40 month. Rose.

136TH, 601 WEST.—Desirable front room, bath adjoining; high-class elevator apartment; $5. White.

144TH, 562 WEST.—Attractive front rooms, newly furnished; single, suite; block Subway. Apartment 44.

146TH ST., 600 WEST.—Large cool room; running water; homelike; elevator; Subway. Apartment 62.

ACCOMMODATIONS.—Exclusive, quiet; near Grand Central; for visitors to the city. Telephone 5116 Bryant.

BROADWAY, 2,708, (103d Subway.)—Large front suite; piano, bath, kitchenette; $9. 7770 Riverside. Dupont.

FOR SUMMER.—Furnished rooms, with bathrooms, dressing rooms, elevator, electric light service, in a handsome private residence on Riverside Drive in the eighties; Summer rates. Phone 8911—Riverside.

MORNINGSIDE AV., 54 West, corner 116th.—High-grade apartment; light housekeeping; Broadway Subway; reasonable. Henry.

RIVERSIDE DRIVE, 600, corner 137th (overlooking Hudson.)—Single, double; running water; hotel service. Pierson.

Brooklyn.

LEE AV., 65.—Desirable rooms with or without board. Park.

Furnished Rooms Wanted

Business woman desires single room, running water, breakfast, and dinner in quiet house near Cathedral or Blessed Sacrament Church; has most satisfactory references. V 115 Times.

ROOMS AND BOARD for two ladies (Christians) in refined home, good neighborhood, for September. M. Watson, 214 West 114th St.

Unfurnished Rooms

15c. a line 1 time; 36c. a line 3 times a week; 70c. a line 7 consecutive times.

123D ST., 547 WEST, (Broadway.)—Two rooms, bath, $20 month; one room, $10; elevator. Rose.

Unfurnished Rooms Wanted

WANTED—Unfurnished room or floor; private house; good neighborhood; reasonable. V 111 Times.

Help Wanted

Per line—1 time, 15c.; 2 times, 25c.

The New York Times declines Help Wanted advertisements which do not clearly state the character and conditions of the employment offered. Advertisements calling for purchases of samples or cash deposits are excluded. If employment is on a commission basis advertisements must so state. The Times endeavors to save applicants seeking employment through its columns the time and expense involved in investigating misleading announcements.

Female

A WELL-EDUCATED WOMAN, over 30, possessing a pleasing personality, to travel and demonstrate a child's course to members of mothers' clubs, &c.; to capable woman we will guarantee expenses and give an opportunity of making $40 per week in commissions. Room 711, 110 West 34th St.

BOOKKEEPER, experienced, for plumbers' supplies. A. Wohl, 614 Broadway, Brooklyn.

DESIGNER on medium-priced wash dresses; must produce original styles; only those who have been connected with first-class houses need apply; steady position and good salary to capable party. Address L. Jeff Milbourne, 210 East Lexington St., Baltimore, Md.

DRESSMAKER.—Good opportunity for young women not over 25 years of age, having some knowledge of dressmaking and good taste in matters of dress; permanent position, with good chance of advancement, for right party. Apply P. C. Sieger, Butterick Building, Spring and Macdougal Sts.

GIRLS TO LEARN to operate printograph; good positions open for competent operators; no compensation while learning. Call between 12 and 2 P. M., Printograph Sales Co., 395 Broadway.

MODEL.—Cloak and suit model wanted; must be perfect 36. Call room 1,001, 18 West 27th.

Male

It is a certificate of good character to have your advertisement admitted to the columns of The New York Times, because an effort is made to exclude advertisements of a questionable character and those that decoy and deceive.

DESIGNER on medium-priced wash dresses; must produce original styles; only those who have been connected with first-class houses need apply; steady position and good salary to capable party. Address L. Jeff Milbourne, 210 East Lexington St., Baltimore, Md.

DRAFTSMAN wanted by an Automatic Fire Sprinkler Contracting Co. State age, experience, salary; excellent opportunity for advancement for proper man; one with experience in Sprinkler line preferred. Apply by writing. Automatic Fire Sprinkler Co., Station V., New York City.

DRAUGHTSMAN WANTED, EXPERIENCED IN DETAIL WORK, BY LARGE CONSTRUCTION COMPANY; STEADY POSITION; STATE SALARY AND REFERENCE. F. B., 100 TIMES.

DRAUGHTSMAN, in ornamental iron shop; experienced on stairs, railings, and castings. Iron Works, 721-731 East 133d St.

EXPERIENCED SALESMAN for city on dresses; on commission. R 105 Times.

HIGH-GRADE POULTRYMAN wanted on gentleman's estate in the Adirondacks; liberal salary. Applicant must present bona-fide references from last employer as to character and ability. Call any day between 12 and 1. Mr. Clarke, 117 East 29th St.

MANAGER.—Open office, Boston manufacturer; take charge of salesmen; $300 required for merchandise. Call after 7, Dr. Wingersky, Prince George Hotel.

RIDING instructors to introduce up-to-date patented riding habits; liberal commission. F 78 Times.

SALESMAN wanted for specialty advertising proposition; trade acquaintance in various lines and advertising experience desirable; city and out of town; exclusive territory with no direct competition; exceptional commission arrangements; high-grade men of ability wanted for permanent connection. Rand, McNally & Co., Advertising Dept., 40 East 22d St.

SALESMEN.—Big commission and steady income representing large corporation; personal instruction given by our successful men, which insures success; call 9 A. M. to 2 P. M. W. Fricke, 277 Broadway.

SALESMAN to cover West with representative line of cloaks, suits, and dresses; only those having large following need apply; state full particulars. Confidential, X 15 Times.

SALESMAN.—We will pay 5 per cent. commission to any salesman for recommending out-of-town buyers for our underwear and sweaters. V 118 Times.

SALESMEN to carry side line of handkerchiefs, all territories; commission only. Call 9-11 A. M., A. A. Cohen, 41 Union Square.

SALESMAN on dresses and skirts, experienced, for city and office trade; commission basis. A. Gross & Son, 864 Broadway.

SALESMAN sell stock in small lots, $50 to $300, as side line; large profits; safe; fullest investigation; no triflers. X 13 Times.

WANTED in office of large concern, a boy 17 or 18 years old, having some knowledge of office work; must be good penman, energetic, and neat; excellent opportunity for advancement. Address, stating age, references, qualifications, and salary expected. S. A. G., 114 Times.

WANTED—An experienced man to work nights on subscription list of daily newspaper; must be thoroughly familiar with all mail routines. Address F 113 Times.

WANTED—Able, thoroughly experienced man to take charge of renting department for large real estate concern. Address Newarker, Box X 85 Times.

Employment Bureaus.

Per line—1 time, 20c.; 3 times, 54c.

Commercial.

MECHANICAL ENGINEER-SALESMAN, $1,500 year and expenses. The National Employment Exchange, 30 Church St.

STENOGRAPHER, $10, doctor's office; housekeeper family five servants; governess. Hopkins Agency, 507 5th Av.

Situations Wanted

Per line—1 time, 15c.; 3 times, 36c.

Female

BOOKKEEPER, STENOGRAPHER.—Refined, intelligent, capable, conscientious; some experience; satisfaction assured; small salary. 1,731 Pitkin Av., Brooklyn; telephone 660 East New York.

BOOKKEEPER, stenographer, typewriter; experienced, intelligent, energetic; best references; salary moderate. Commercial, 91 Delancey St.

CASHIER and general office work, by woman with long, successful career in this line; nine years' service with firm about to go out of business; best references. V 92 Times.

CHAMBERMAID.—An American girl wishes position as chambermaid and nurse in private family; best city reference. Kearney, 223 East 32d St.

DAY'S WORK—Reliable colored woman wishes any kind of day's work; references. Green, 307 West 68th St.

KINDERGARTEN graduate, fond of children, good sewer, as mother's helper; growing children; refined. T 276 Times Downtown.

PRIVATE SECRETARY.—Young lady of refinement and education desires position; best references. T 284 Times Downtown.

SECRETARY; experienced; Barnard graduate desires engagement; would substitute; $20 a week. X 12 Times.

STENOGRAPHER.—Thoroughly competent; 28; grammarian; understands switchboard, filing, office detail; eight years' experience; $18. Christian, T 279 Times Downtown.

STENOGRAPHER, BOOKKEEPER.—Seventeen; capable, energetic, conscientious; excellent references. Elsie Dubbins, 306 Chester St., Brooklyn.

Male

ACCOUNTANT. — Books opened, systemized, disentangled, arrangements with firms not employing bookkeepers; $2.50 weekly. Accountant, 621 Broadway, Room 512. Tel. 6626 Spring.

ACCOUNTANT.—Expert; books opened, closed, balanced, systematized, audited, written up, kept part time, reasonable. Accountant, 32 Union Square. Phone 2259 Stuyvesant.

ACCOUNTANT.—Books opened, closed, written up, audited, systematized, $5 monthly up; trial balances, financial statements. Friedlander, 878 Broadway. Phone 4376 Gramercy.

ACCOUNTANT, long, varied experience all lines, desires additional work. P. O. Box 225 Madison Square

AMBITIOUS young man wants position; experienced in advertising and newspaper work; something with possible future; moderate salary. R 83 Times.

ADV. AGENCY
SECRETARY.
Young advertising man wants connection with agency. Have had some experience. A student and observer of human nature. Stenographer; Christian. Writer of good copy. Now employed as correspondent. Let's talk it over.
V 97 Times.

ASSISTANT BOOKKEEPER, TYPIST.—Seventeen; honest, intelligent, capable, energetic, conscientious. S., 127 Powell St., Brooklyn.

BOOKKEEPER, thoroughly experienced, good worker, wants place; salary, $15. V 90 Times.

BOOKKEEPER and general office manager of executive ability. T 281 Times Downtown.

BUILDING SUPERINTENDENT. — EXPERIENCED, FAMILIAR with the various trades, desires position as Superintendent or salesman. G. J. L., 102 West 118th St.

BUTLER, useful man; six months' reference, present employer. Telephone 1098 Plaza, 743 Madison Av.

CHAUFFEUR, 24, long experience; drive any car; first-class reference. Julius Benjamin, 345 West 20th St.

CHAUFFEUR, 21, would like position with private family. Paul Froehlich, 314 West 143d St.

CHEF, French, high-class references from New York clubs and private families, wishes situation. V 108 Times.

EXPERIENCED operator of Elliott Fisher billing machine desires position with chance for advancement. T 262 Times Downtown.

FIREMAN, oiler, or assistant engineer; good reference; 12 years in last position. W. J. Clarke, 921 Melrose Av., Bronx, New York.

FOR MANY YEARS employed in a city bank, would like some other business with no desk work. V 112 Times.

GERMAN university graduate; teaching, literary work; knows English, German, French, Latin, Greek. X 14 Times.

I KNOW A MAN who is unemployed; a clean, intelligent student, familiar with current topics, having written much for publication; his conversation is wholesomely entertaining; he understands advertising and newspaper work, but will accept anything; this man desires immediate employment; age, 26. Who can use him? V 106 Times.

SALESMAN.—10 years department store experience Pennsylvania, New York. Fidegelman, 160 West 141st St.

TRAVELING SALESMAN, 24, in or out of town. L. Kahn, 108 East 116th St.

VALET. — Japanese, thoroughly experienced, honest, willing, seeks engagement to gentleman or club; best personal references. Koga, care Ogura, 226 West 111th St.

WORK WANTED by experienced man to clean, stain, varnish, or polish house or office furniture without removal; moderate charges. V 89 Times.

YOUNG MAN, 35 years of age, desires confidential position, where sixteen years' experience in the handling of stocks and bonds, mortgages and real estate, also the care of estates, will be of value; the very best of references. Confidential, V 116 Times.

YOUNG MAN of college education, speaks Spanish, and experienced translator, would like position in a sugar broker's office; has had large experience in that line. T 286 Times Downtown.

YOUNG MAN traveling through Eastern Penn., wishes to carry side line of popular-priced neckwear; strictly commission basis. T 277 Times Downtown.

YOUNG MAN, 21; refined; will start at bottom; excellent references. Integrity, 178 Times Downtown.

YOUNG MAN, 19, industrious, desires position with chance for advancement. T 212 Times Downtown.

YOUNG MAN, teaching seven languages, seeks position; good references. Zimmerman, 6 West 118th St.

Employment Bureaus.

Per line—1 time, 20c.; 3 times, 54c.

Commercial.

ACCOUNTANTS. High-Grade Office Helpers
BOOKKEEPERS. Office Service Co., (Agency)
STENOGRAPHERS. 149 B'way. Tel. 3499 Cort.

Domestic.

A. A. Hofmayer, Reed and Barton Building, 320-322 Fifth Av., 9th floor. Telephone 4527 Madison Square. Agency for superior domestic help.

BOND $1,000.—Old Dominion Agency, 88 West 134th St.; reliable colored help. 1119 Harlem.

COLORED HELP.—Thoroughly investigated, supplied shortest notice. 6370—Harlem. Middlesex Employment Agency, 2,229 Fifth Av.

COLORED HOUSEWORKERS.—Several neat girls, experienced, good references, (thoroughly investigated,) want places; other Southern help furnished. Lincoln Industrial Exchange, (Agency,) 314 West 59th St. 'Phone 4786 Columbus. Established 1899.

COMPETENT COLORED HELP of all trades supplied. Riverside Employment Agency, 12 West 99th St. Riverside 1538.

COOKS, houseworkers, chambermaids, laundresses, elevator runners, porters. Portern Employment Agency, 142 West 133d St.

COUPLES.—Cook, general workers, colored; city, country. Instant Relief Agency, Phone 7288 Morningside.

SHEPHERD EMPLOYMENT.—Help supplied; day, week, month; male, female. 107 West 133d St. 6916 Morningside.

Other Classified Advertisements on following page.

SURROGATE NOTICES.

TO THE CREDITORS OF WILLIAM R. BEAL, late of the Town of Newburgh, County of Orange, New York, deceased:

Take notice that pursuant to Section 2,664 of the Code of Civil Procedure of the State of New York, the undersigned, with the consent of all of the next of kin of said William R. Beal, deceased, intends to apply to the Hon. John B. Swezey, Surrogate of the County of Orange, for the issuance of letters of administration upon the goods, chattels, and credits of said William R. Beal, deceased, upon his filing a bond with sufficient sureties in the penal sum of twice the total amount of claims of creditors filed with said Surrogate as provided in Section 2,664, the amount of said bond to be not less than the sum of $5,000.

Take further notice that you are hereby required to present to the said Surrogate of the County of Orange, at his office, in the Town of Goshen, County of Orange, State of New York, on or before the 24th day of August, 1912, any claim that you may have against said William R. Beal, deceased.

Yours, etc.,
THADDEUS R. BEAL.

Dated July 18th, 1912.

FIND NO CONSPIRACY IN HUDSON COUNTY

Architect and Builders, Five in All, Acquitted in the Court House Case.

WORK WAS TOO WELL DONE

Says the Decision—Now Thought That Commissioners Will Not Be Brought to Trial.

Supreme Court Justice Francis J. Swayze, announcing the verdict agreed on by him and Judges of the Court of Common Pleas John A. Blair and Robert Carey, pronounced the acquittal yesterday of the five men who have been on trial before him and his brother Judges since early in May for conspiracy connected with the building of the $3,000,000 Hudson County Court House in Jersey City, N. J. In effect the verdict declared that if anything the " work on the Court House was rather too well done than not done properly." The Judges found no evidence of conspiracy to overcharge the county for personal ends, though it was admitted that a Court House might have been built for less money. Sufficient return, it was decided, however, had been made for what excess money had been spent.

The men who were exonerated after several months of trial were Hugh Roberts, the architect; Theodore L. Frankel, a draftsman in his office; Col. K. F. Gill of John Gill & Sons, the constructors of the building; Norman L. Ker, an agent of the Gill firm, and George Metzger, the New York sales manager for the Art Metal Construction Company of Jamestown, N. Y.

The County Court House Commissioners, Alexander Clements, William E. Smith, and Philip McGovern, who were indicted with the men acquitted yesterday, had arranged earlier in the trial to be tried separately before juries instead of in the Court of Special Sessions. The verdict announces that the standing of these men shall not be effected by it, but it is not believed now that any of them will be brought to trial.

The building of the Court House was commenced in 1903, and it was only completed a few months ago. Charges that contracts had been let for private purposes were instantly made and the result was the indictment of the County Commissioners, the men acquitted yesterday, and five others. The trial began early in May.

In the course of the trial five of the men were acquitted of all blame, and the results in the cases of those acquitted yesterday were awaited with interest in their relation to the possible trial of the County Commissioners. That these men will never be brought to trial is believed now because of the decision of the Judges that the Court House was, if anything, too well built, and that returns were made for the money expended. The explanation was offered that since a Court House was to be built it would be better to build an edifice which would last for years rather than to fulfill specifications in their letter but not their spirit.

Business Opportunities

Per line—1 time, 30c.; 3 times, 84c.

The New York Times offers a reward of $100 for information leading to the arrest and conviction of any person obtaining money through the insertion of a fraudulent or misleading advertisement in its columns.

A well-established drug manufacturer proposes to put into popular form for sale to the public a high-grade proprietary medicine which has been largely used and prescribed by physicians for fifteen years and requires additional capital to advertise and introduce it properly; a ground floor proposition is offered to the right party who can invest $35,000; this is a high-grade business and an exceptional opportunity. Address X 3 Times.

A lumber business for sale and premises to rent with or without coal, sand, mason materials facilities, to responsible person; some capital; good employes can go with business if desired; long established; unequaled railroad and water facilities. Mill Metropolitan district. Address, with reference, Hub, P. O. Box 521, New York.

Will sell part interest in Central Mother Lode Mine, located at Jamestown, California; declared by mining engineers to be the richest gold mine property in California; have endorsement of leading banks and State officials; also exceptionally rich specimen of free gold; will stand thorough investigation. V 98 Times.

Manufacturing plant in Southern Vermont town; wood articles and novelties; most attractive proposition for one wanting a long established and profitable business at a bargain price; $4,000 investment. Address Owner, Box X 4 Times.

A simple invention; fastening from a shoestring to an anchor rope; application filed; for United States or foreign rights apply now; particulars at interview only. Address Fr. Meckel, 355 Clifton Place, Brooklyn, N. Y.

Am desirous of getting in touch with practical man of ability, now employed with some successful concern, to start like business; state nature business. Confidential, T 238 Times Downtown.

Business woman with well-equipped office offers office and secretarial service to person wishing to dispense with office burdens; especially suitable for out-of-town business man. R 106 Times.

Active man with $1,500 wanted as manager sales agency Greater New York electric supply manufacturing company; paying position. See Mr. Ashley, 20 Broad St., New York, Room 1,112.

Wish responsible picture firm to sell on commission my valuable oil painting by W. T. Richards; am breaking up housekeeping; do not wish to store it. T 283 Times Downtown.

Young woman would like to invest small capital in well-paying business where services would also be appreciated; able and intelligent. X 6 Times.

Coat and suit manufacturer wishes to dispose new plant and lease on beautiful, light loft; big bargain; desirable location. V 107 Times.

Bargain.—Handsomely furnished 14-room house, three year lease, $600 necessary. 110 West 82d St.

Apartments To Let

FURNISHED

Per line—1 time, 20c.; 3 times, 54c.

Cathedral Plaza, 100 Cathedral Parkway, 110th St. and Columbus Av.—One, two, and three rooms, bath, and kitchenette; high-class elevator apartments; elegantly furnished; restaurant in building; monthly, $80 up; open evenings. Telephone 3970 Riverside.

Unusual opportunity for reliable business woman; lovely room for permanent occupancy; private apartment; very desirable. Address Room 1,809, 305 5th Av.

Bachelors' quarters, $25-$60 monthly; private baths; cleanliness. Telephone 5891 Columbus. 22 West 60th St.

Furnished parlor, bedrooms, bath; Riverside Drive; monthly. Apt. 2, Hotel Talumet, 340 West 57th St.

130th, 247 West.—Parlor, front parlor, elegantly furnished, suitable for a physician; near L.

Elevator apartment; 4 rooms; rent for August, $45. Supt., 206 West 99th St.

Apartments To Let—Unfurnished.

Per line—1 time, 20c.; 3 times, 54c.

MANHATTAN—West Side.

ATTRACTIVE elevator apartments, worth investigating, 308 West 97th, near Riverside; five spacious, light, airy rooms, foyer halls, servants' toilet; $50, $60, $65; 287 Edgecombe Av., facing park; five, six rooms, $45 to $60; at "West View," 342 West 71st St., eight, nine, immense, beautiful rooms, foyer halls, two baths, $125. Apply premises, Mrs. Fitton, phone 1755 Columbus.

102 West 93d St., adjoining Aqueduct Park; corner apartments, 7 large rooms; hall service; rent, $45-$75. Firm L. J. Carpenter, 25 Liberty St.

181ST ST., (2,149 Clinton Av.)—Clinton model apartments; latest scientific improvements; children's playground, steam heat, hot water, gas, electric light; 3 and 4 rooms; rents $14 to $21.

Apartment of seven large, light, sunny rooms and bath, facing on avenue, with all modern improvements. Moldoon Brothers, 1,245 Madison Av.

106TH ST., 65 WEST, (Central Park.) Large, 7-room, private flat; modern; $43; also suitable for doctor or professional party.

SUMMER BARGAINS.

High grade elevator, 4-6 rooom apartments; $32-$45. 221 West 141st. (7th Av.)

Riverside Drive, $28.—Beautiful front, five-room apartment; near Grant's Tomb; cheap. Apartment 30.

COLLINS GIFTS TO CHARITY.

Large Bequests for Negro Uplift Work—Many Friends Remembered.

Under the will of Ellen Collins, which was filed yesterday in the Surrogates' Court for probate, specific bequests amounting to $25,000 are made to charities and the residuary estate is divided equally between two other institutions. Her death occurred on July at her home, 41 West Eleventh Street. The petition states that her property is valued in excess of $50,000 in personalty, but the amounts of the legacies total $185,000. Her estate is divided principally among friends, because she had only a few relatives. Among the legatees are Mr. and Mrs. Booker T. Washington of Tuskegee, Ala., who receive $5,000 each. She had friends in all parts of the country.

She was greatly interested in the work of educating the negroes of the South. A half of the residue of her estate was left for the benefit of the Snow Hill Normal and Industrial Institute at Snow Hill, Ala., which is a school where young colored men and women can go, and $5,000 goes to the New York Colored Mission. The other half of the residue and $10,000 go to the New York Yearly Meeting of the Society of Friends. The other institutions which receive legacies are the Lincoln Hospital and Home and New York Bible Society, $1,000 each; American Seamen's Friend Society and Peace Society of New York, $1,500 each, and American Endowment Fund of Lebanon Hospital for the Insane, Syria, Asia, $5,000. She says in regard to the use that these institutions shall make of this money that "it shall be used to pay deficiencies of salaries; to add required rooms, (but not for new departments,) and to put said institutions into good shape under the existing uses."

DIVORCED THOMASES SUED.

Banker, It Is Asserted, Transferred Property to His Wife.

Edward R. Thomas, the banker, and Mrs. Linda Lee Thomas, who obtained an interlocutory decree of divorce from him last week, were sued yesterday in the Supreme Court by Edwin M. Post and Grover E. Warner, formerly of the firm of Post & Co., for payment of a loan of $169,994.66.

According to the complaint the firm of Post & Co., now dissolved, lent Mr. Thomas this sum in 1903, receiving as security a speculative account in the Keokuk and Des Moines Syndicate and 5,450 shares of the Keokuk & Des Moines Railroad. When in 1907 Thomas became financially involved to the extent of nearly $5,000,000, Post & Co. brought suit for the recovery of their loan, and a little later Mr. Thomas is said to have transferred his property to his wife. Post and Warner now demand an order of the court enjoining Mrs. Thomas from disposing of any of the property transferred to her by her husband pending the settlement of their claim against him.

According to the complaint, Thomas transferred to his wife after the filing of their suit the following securities: Five hundred shares of Bowling Green Trust Company stock, $264,000 worth of bonds of the Longacre Square Theatre Company, and $400,000 worth of stocks and bonds of the Morning Telegraph Company.

ASKS ANNULMENT FOR CRIME.

Wife Says Her Husband Has Served Two Sentences.

On the charge that he married her under false pretences, Mrs. Lena Klein petitioned the Supreme Court yesterday for the annulment of her marriage with William Klein, a lawyer of 84 Monroe Street, Chicago.

The couple were married in June, 1906, and not until two years later, according to the complaint, did Mrs. Klein discover that her husband had been convicted of two crimes prior to his marriage, and had served sentences on Blackwell's Island and in the Elmira Reformatory. Immediately upon this alleged discovery, says Mrs. Klein, she left her husband, and has since then received no contributions from him toward the support of herself or her five-year-old son, Milton Klein.

The two sentences which the plaintiff alleged her husband concealed from her were six months on the island for petty larceny in 1902, and a year in Elmira in 1903 for burglary.

Justice Giegerich granted permission to serve the summons and complaint by publication.

WANTS TO MARRY PLAINTIFF.

Sued for Breach of Promise, He Only Asks a License.

In the reply filed by Max Horowitz to the breach of promise suit brought against him in the Supreme Court by Miss Gussie Trinker of 524 East Eighty-fifth Street, he declares that he was always willing to marry the girl, to whom he became engaged, and that nothing was nearer his heart at present than to keep his promise.

"The only trouble has been," he complains, "that the plaintiff's mother, Mrs. Fannie Trinker, was always bitterly opposed to having me as a son-in-law."

The peculiar circumstance is that Mrs. Trinker is named in the suit as guardian ad litem of her daughter, who is only 19 years of age.

Horowitz's plea came from the City Prison of Brooklyn, where he has been held for inability to give bond for the damages claimed. Yesterday he applied to Justice Gavegan, requesting that a Warden of the prison be ordered to accompany him to the Marriage Bureau, so that he might get a license and keep his promise with Miss Trinker.

The suit will probably be withdrawn and the couple married to-day.

FINDS SHE WAS NO WIDOW.

Asks Annulment of Second Marriage, Learning First Husband Lives.

Mrs. Abraham Mahler of 32 Second Street applied to the Supreme Court yesterday to annul her marriage to Mahler, whom she married in Germany in 1910 and at the same time to legitimize the baby daughter, who was born to them last year, so that she may be able to inherit her mother's estate.

Mrs. Mahler explained that in 1906 she was wedded to a man named Boris Wechsler. Wechsler went to Europe the day of the ceremony, and has not communicated with the plaintiff from that day to this. After a four years' patient wait the abandoned bride concluded that her husband was dead, and accepted the attentions of Abraham Mahler and married him. Last May, from an indirect source, Mrs. Mahler learned that her first husband was alive. She immediately left her home and returned to her parents.

SUES FOR MOTHER'S LIBERTY.

Mrs. Lee Declares Mrs. Caulfield Is Held a Prisoner.

A writ of habeas corpus was sworn out yesterday in the Supreme Court by Mrs. Mary G. Lee against Isabella Brown, whom Mrs. Lee accuses of concealing and restraining from her liberty, her mother, Mrs. Mary Caulfield, 81 years old. The writ was originally returnable yesterday but William T. Jerome, who represents Mrs. Brown, explained to Justice Giegerich that Mrs. Caulfield could not possibly be brought to court before August.

According to the petition of Mrs. Lee, her mother is being unlawfully kept from her at some place which she cannot locate. She declares that the cause of this is "the willful intent of Mrs. Brown to gain control of and undue influence over her mother so as to get the benefit of her estate, personal and real, and to prevent the use of it by the petitioner."

KANSAS BANKER A SUICIDE.

Robert Thornborrow, Accused of $1,000 Shortage, Shoots Himself.

ST. JOSEPH, Mo., July 24.—A telegram says Robert Thornborrow, President of the State Bank of Bancroft, Kan., committed suicide to-day by shooting himself at his home in Wetmore, Kan.

On July 13 the cashier of the Bancroft bank was arrested on complaint of the Kansas State Bank Examiner, who alleged there was a shortage of $1,000.

ARBITRATORS HEAR PENNSYLVANIA HEAD

Mr. Atterbury Says to Grant Increases Would Stop Proposed Improvements.

AGAINST ELECTRIC DEMANDS

Agreement with Tunnel Company Defended Against Employes—Many Other Witnesses.

W. W. Atterbury, Vice President in charge of operation of the Pennsylvania lines east of Pittsburgh, was the chief witness yesterday before the Board of Arbitration which is to decide whether the 30,000 engineers on the fifty-two railroads in the eastern district shall have have their wages increased approximately 18 per cent.

Mr. Atterbury said it was the policy of his road to treat all the employes alike, and the conclusion of his testimony was that if the Pennsylvania granted the increase to the engineers, which in its case would mean an expense of 12.4 per cent. beyond the present cost, and increased other wages in the same proportion, its surplus would be practically wiped out. This, he said, would make it impossible to carry out the company's plans for improvements, on which it had expended $100,000,000 between 1900 and 1910, and intended to spend $177,000,000 between 1910 and 1920.

Mr. Atterbury's figures showed that the surplus last year was $13,158,378. The cost of meeting the engineers' demands would be nearly $1,000,000, and a similar increase to other employes would bring it up to over $11,000,000, leaving the surplus only $368,110. The road has been spending $10,000,000 a year in improvements, and the surplus was needed, he said, for that purpose.

This got Mr. Atterbury into an economic discussion with President Van Hise of Wisconsin University, who is one of the Commissioners. He questioned Mr. Atterbury's theory that the improvement should be paid for out of earnings because they were of such a nature that they did not increase earning capacity.

Dr. Van Hise intimated that the expenditures should come uder capital account. Mr. Atterbury did not agree with this view, arguing that only improvements or additions that increased earning power should go to capital account.

"I don't know how we would get the capital, in actual practice," he said, "if it was to be spent for improvements on which we could show no earning power."

Dr. Van Hise remarked that all improvements increased the earning power, even expensive stations, as they induced the traveling public to choose a certain route.

Answers Electric Demands.

Mr. Atterbury brought up a new point in regard to the demand of the engineers that electric trains shall be operated by them at the same wages as steam locomotives, and that this should apply to trains on the company's lines, whether operated by it or not. This apparently has particular reference to the arrangement between the Pennsylvania and the Hudson & Manhattan Company, by which trains between this city and Newark are run jointly, the actual operation being in the hands of the tunnel company. Mr. Atterbury declared that such an agreement as the men ask would put on a road a legal liability which would affect its value. If the Pennsylvania should desire to sell a piece of road, he said, it would have to be sold subject to the obligation to employ the same men who had been employed on it.

"When we opened the Pennsylvania Station," he said, "we also opened the Hudson & Manhattan tunnel. By combining with them in the operation of suburban trains we prevented a threatened loss of suburban traffic and were enabled to prevent the construction of a competing line between Newark and New York. The Hudson & Manhattan Company operates our trains, partly over its tracks and partly over ours, with its own men. The engineers demanded that a portion of our men should run in that service. Grand Chief Stone, however, got all their men into the Brotherhood of Locomotive Engineers, and that settled the matter. The other organizations did not organize the men on the tunnel trains, and at the end of the present year we shall probably have the same contention to meet in regard to them."

"Don't you think," asked Commissioner P. H. Morrissey, the labor member of the board, "that there is a moral question involved in contracting part of your road away and leaving your men out of work?"

Mr. Atterbury explained that the men who had been displaced as a result of the arrangement with the tunnel company had been assigned to other work on the Pennsylvania.

"The point I am making," said Mr. Atterbury, "is that I would not care to take over a road obligated in the manner proposed. It constitutes a lien on the road when it agrees to continue the men in service, and the men make no such agreement to continue in the service of the road. We have always taken over the men with the railroads we have acquired, but I am differentiating between a practice and a legal obligation."

The Wages Now Paid.

The scale of wages on the Pennsylvania, Mr. Atterbury said, had been arrived at through a desire to give the men fair pay for a full day's work. He presented statistics to show that on his road engineers on through passenger trains averaged 4.68 hours and their pay $5.15; on local passenger trains, 4.96 hours and $4.18; on fast freight, 8.53 hours and $5.86, and on slow freight, 9.66 hours and $5.39.

"We believe our men earn fair wages," he said. "In my judgment there can be no detailed basis for wages where conditions are so varied as on our lines. In 1902 we increased wages 10 per cent., in 1906 another 10 per cent., in 1907 we made an adjustment between wages of engineers and firemen, in 1910 we made an increase of 6 per cent., and in June, 1910, we met the award in the New York Central arbitration with the trainmen."

When the electric service was opened up, Mr. Atterbury said, the same wages were paid as on steam engines, but the number of miles constituting a day's work was increased. The matter was referred to a committee of engineers and foremen of engines, and they agreed that the mileage should be reduced to 180, as against 100 for steam, and this was done at once.

Mr. Atterbury did not believe there should be any relation between wages and the tonnage of trains, but the increase in tonnage since 1900 had been 28 per cent. and the increase in wages 40 per cent.

"So that if they want to make that the test," he said, "they are getting paid now more than they are entitled to on the increase of tonnage."

John R. Alexander, general road foreman of engines on the Pennsylvania, who spent sixteen years as a locomotive engineer, declared that the introduction of larger engines had not increased the work of the engineer, as they contend, as the installation of automatic devices and the block signal system had relieved them of much they formerly had to do. He told in detail of the changes that had been made in this direction.

S. A. Bickford, foreman in charge of the electrical equipment of the New York Central; Hoag Gillam, electrical Superintendent of the New Haven Road; Louis Armstrong, assistant road foreman of engineers on the Pennsylvania; E. R. Pollock, General Superintendent of transportation on the New Haven, and S. S. Hamm, assistant road foreman on the Long Island Road, contradicted the testimony of engineers who have operated electric trains that the work is just as hard and the danger greater than on steam locomotives. They declared that the elimination of heat, cinders, and gas had done much to make the engineer's life easier, and cited statistics to show that accidents had not increased through the change of motive power.

Buy Thornwood in E&W, TRADE MARK

Red-Man

of this type the only perfect collar, and impossible to duplicate except by ourselves. EARL & WILSON.

Troy's Best Product."

NO BEANS AT THE WALDORF.

Intruder's Demand for Dish Lands Him in the City Prison.

John Owens, a husky longshoreman, is leading a quiet and simple life for three days in the city prison. Sentence was imposed yesterday in the Yorkville court by Magistrate Kernochan, who adjudged Owen guilty of intoxication and disorderly conduct.

Since Tuesday morning Owens had led anything but a quiet, simple life. He began the day by going on an outing, and from that time incidents fraught with excitement followed one another so rapidly that by the time the longshoreman landed in the Yorkville court just before the court adjourned for the day he was dazed.

Owens was in a calmer mood yesterday, and was able to tell Magistrate Kernochan his troubles. At the outset Owens said that his distress began soon after he returned from the outing.

"I was passing a swell restaurant at the southwest corner of Fifth Avenue and Thirty-fourth Street yesterday," said Owens, "and, feeling hungry, I went inside and asked for a plate of beans. A gent with a marble front looked me over and said there was nothing doing. The next thing I knew I struck the sidewalk. Then I came over here to get a warrant for the gent and was thrown in the coop."

"But you raised a disturbance in the courtroom" said the Magistrate. "You were put out once when you became too boisterous, and then you returned and acted in such a disorderly manner that you were placed under arrest."

"Well, I don't remember anything about that. I know I was sore about being thrown out of that restaurant, and I wanted a warrant."

The Magistrate then declared Owens guilty of the charge and imposed a $3 fine. Owens did not have the money to pay the fine and was committed to jail. The Waldorf-Astoria was not represented in court.

FOR A PEDDLERS' MARKET.

Manhattan Bridge Association Formed for a Pushcart Campaign.

At a meeting of a hundred business men and property owners of the lower east side in the vicinity of the Manhattan Bridge, held yesterday afternoon at 114 East Broadway, an organization was effected to be known as the Manhattan Bridge Protective Association, having as its object chiefly the location of public markets for the pushcart peddlers. Resolutions introduced by Jacob Katz recommending the establishment of such markets were unanimously adopted.

In his resolutions Mr. Katz suggested that space be setaside for the pushcart market as follows:

From Division to Henry Streets to be used for dry goods only; from Henry to Cherry for fruit peddlers and from Cherry Streets to the East River for fish venders It is the idea of the association to lay the foundations for these markets with concrete, erect booths and coverings over the booths to protect the goods from dust. Copies of the resolutions will be sent in printed form to the Mayor, the Board of Aldermen and Borough President McAneny.

At an election of officers of the association, Michael Levy was made President, Abraham Lewis Treasurer and Wolf Elias Secretary. Jacob Katz was made chairman of the Executive Committee and voted thanks of the meeting.

TRACE C. C. WILSON'S JAUNT.

Grand Jury Investigates Convicted Wireless Man's Excursion.

The Federal Grand Jury began yesterday its investigation of the little jaunts which Col. Christopher Columbus Wilson, the convicted ex-President of the United Wireless Telegraph Company, took while waiting in this city for the continuation of his examination in bankruptcy proceedings. His wife, Mrs. Stella Wilson, was interrogated, and also the proprietress of the Bronx boarding house, to which, it is said, he retired from the Tombs for three weeks or so.

While the Grand Jury was busy about his affairs upstairs, Wilson was seated in a courtroom in the Federal Building reading over the 750 pages of testimony he gave the bankruptcy proceedings in order that he might sign them before he returned to Atlanta.

Subpoenas were served yesterday on Wilson and Deputy Warden Shea, and they will probably appear before the Grand Jury to-day. This will grant them immunity if it is shown that any statute has been broken by Wilson's stay in the Bronx, but it appears doubtful that the Federal law covers the peculiar use the Deputy Warden made of his authority.

OFFER $500 REWARD FOR MISS SNODGRASS

Brother of Missing Girl Says Search Will Be Worldwide, if Necessary.

TO WATCH SHIP ABROAD

Clues Turn Up Which Are Found Useless by Mount Vernon Police—An Anonymous Letter.

A $500 reward was offered yesterday for information that would lead to the discovery of the whereabouts of Miss Dorcas Iyams Snodgrass, the young undergraduate nurse in the Mount Vernon Hospital training school, who disappeared a week ago. The offer was made by Edward K. Snodgrass, the missing girl's brother, a wealthy farmer of Berryville, Va., who arrived in Mount Vernon from the South late on Tuesday night. There was a long family conference at the home of Mrs. John L. Creider, a sister of Miss Snodgrass, at which Mr. Snodgrass, Mrs. Creider, T. T. Snodgrass of Martinsburg, W. Va., and Lieut. Michael I. Silverstein of the Mount Vernon police force, who is conducting the search, were present. Mr. Snodgrass, when he announced the reward, said that the search for his sister would be extended over the entire world, if necessary, and that he was prepared to go to the limit of his resources. Circulars with the girl's picture and a full description of her will be mailed broadcast, and no clue, no mater high slight, will be left uninvestigated.

The brothers came to New York yesterday with Lieut. Silverstein to assist in the search. Lieut. Silverstein went back to Mount Vernon yesterday evening, and reported to Mrs. Creider that several clues had been eliminated, but that he had learned nothing of what she was so anxious to know. F. Edgar Schmidt, an electrical contractor of Mount Vernon, to whom Miss Snodgrass is engaged, came to New York yesterday to assist in the search.

"The story of Phoeb eCummings, a servant employed by Mrs. G. E. Gibson of 9 Cooley Place, Mount Vernon, who says she saw Miss Snodgrass on Twenty-third Street on Monday, is, I believe, about as reliable as the 'tip' Chief Foley received in an anonymous letter this morning," said Lieut. Silverstein yesterday. "The letter was written in a woman's hand and was dated July 23, 11 P. M., and was postmarked Station E, Manhattan. It said that the writer had noticed on a Broadway car about 9 o'clock Monday night two men and a girl who were having an excited argument all the way from Twenty-third Street to 125th Street, and that the girl tallied exactly with the description of Dorcas Snodgrass. I spent a long time following out that clue, and I am satisfied there is nothing in it.

"Although it is unlikely that the girl has sailed on the President Lincoln with Dr. Norman Smith, formerly of the Mount Vernon Hospital, we will cable the foreign authorities to search for her on the ship if she is not found here before the time of the ship's landing."

Prayers were offered yesterday evening at the prayer meeting in the First Presbyterian Church of Mount Vernon by the pastor, the Rev. J. Hillman Hollister, for the safety and return of Miss Snodgrass, who was a regular attendant on Sundays.

Commuters, who are members of the church, said they would post descriptions and pictures of Miss Snodgrass in their New York offices, and instruct their employes or fellow clerks to watch for her.

REFUSES $9,000 IN COURT.

Attorneys Dispute Over Payment of Damages to Brakeman.

Thomas J. O'Neill, who was counsel for Charles J. Fox, a brakeman, in a suit for damages against the New York, New Haven & Hartford Railroad, made a tender yesterday before Judge Hand in the Federal District Court of $9,000 as payment of his client's share of the amount the railroad had consented to pay in settlement of the suit. He produced the money in the form of banknotes, and wanted to hand them over to Benedict M. Holden, who appeared in court as Fox's present representative.

Mr. Holden refused to touch the money, as he declared that he had no authority to accept anything in part payment, and Fox considered that he ought to receive $11,666.66. Mr. O'Neill said that it was strange that he could not hand over such a sum as $9,000 when Mr. Holden had declared that Fox, who is a cripple, was in actual want, and asked what he could do, as he had himself lost sight of Fox.

Judge Hand said he would take under advisement the question of the court's taking charge of the money, and referred the question as to how much Fox should get from the settlement to Arthur Berry as Special Master.

Remnant Sale
Your Chance to Choose

from hundreds of patterns—piece-ends of $25-, $30- and $40-materials. We will make to your measure, in any style you desire, fitted and finished as you dictate, Suit, $18; Coat and Trousers, $16. Absolute satisfaction guaranteed. New patterns added daily. Store closes Saturday at 1 o'clock.

$18 $18

Arnheim
Broadway and 9th Street

The Yorke Shirt Shop

We have a finger on the Pulse of the Nation

Making shirts for the greatest retail stores throughout the country, we are constantly in touch with the ever varying requirements and demands of men **everywhere** who wear good shirts.

Whatever your neck size or sleeve length,
Whether your taste be
Metropolitan, Cosmopolitan or **Neapolitan**
You will not be disappointed at this
The Manufacturer's Retail Shop.

If our shirts fade, don't blame the laundry, blame us.

THE YORKE SHIRT SHOP
1272 BROADWAY,
Bet. 32d & 33d Streets,

Factories, Glens Falls, N. Y.

Wholesale Salesroom, 20 Union Square, N. Y.

Wallach Bros.

Third Ave., cor. 122d St. (Open Evenings)
Broadway, at 29th St. (Southwest Corner)
246-248 W. 125th St. (Open Evenings)

$20.

IS now the price of our $30 Hart, Schaffner & Marx Suits.
Clearing Time now; that is why we have made such sweeping reductions.

ZIEGFELD MOULIN ROUGE
FORMERLY NEW YORK THEATRE—SMOKING
MATINEES WED. AND SAT AT 2:15.
GREATEST SHOW ON EARTH
A WINSOME WIDOW
75—WONDERFUL CHORUS—75

GLOBE B'way & 46 St. Evs. 8:15. Mats. Wed. (Pop. Prices) & Sat. 2:15.
THE ROSE MAID Always Cool. Roof Off. Audience Fanned by Ocean Breezes.

LYCEUM 45th St. Eve. 8:30. Mats. To-day, Sat. & Thurs. 2:30. 25c. to $1.00.
PAUL J. RAINEY'S AFRICAN HUNT

WINTER GARDEN Evenings 8 Sharp. MATS. TO-DAY 50c, 75c, & BEST SEATS $1.00. Phone 9260 Col's. The Passing Show of 1912

PLAYHOUSE 48th, E. of B'way. Evs. 8:15. Mats. Wed. & Sat. 2:15.
BOUGHT AND PAID FOR

William Collier's COMEDY 41 St., E. of B'way. Ev. 8:15. $1.50 Mat. To-day 2:15.
BUNTY PULLS THE STRINGS

PROCTOR'S N. Y. THEATRES.
5th AVE. B'way, 28th St. Mat. 25c. Ev. 25c-$1. The Girl From Milwaukee, S. Miller Kent & Co., Walter Percival & Harrington Reynolds & Co., Fields & Carroll, others.
23RD ST. nr. 6th Av. 58TH ST. & 3d Av. 125TH ST. Lex. Av. SUPERIOR VAUDEVILLE CHANGED MON. & THURSDAYS—LATEST PHOTO PLAYS CHANGED DAILY. Continuous 11 A. M. to 11 P. M. Aft. 5, 10, 15c. Evs. 10 to 25c. Come Any Time.

Hotel Astor Roof Garden (So. Section) B'way, 44 St. Evs. 9. Adm. $1. Tables Res'd. Refreshments Served. VOLPE SYMPHONY ORCHESTRA, ARNOLD VOLPE, Conductor. Eminent Soloists.

MADISON SQ. ROOFGARDEN Talk of the Town. Open Air Dancing. Big 3-Ring Cabaret. All Seats 50c.

B. F. KEITH'S UNION SQ. B'way, & 14th St. NAT. WILLS, J. C. Nugent & Co., Rita Gould and 7 New Acts. Daily Mats. 25c.

CONEY IS. LUNA The New Planet of Merriment
The Nations' Playground

Steeplechase Fun
CONEY'S HIGH-CLASS AMUSEMENT PLACE

NEW BRIGHTON Brighton Beach Clarke & Hamilton, Josie Heather, Sidney Drew & Co., Tempest & Sunshine, Willie Weston, O'Brien-Havel Co., others.

WEST END CORSE PAYTON STOCK CO. in Matinee Daily. 10, 20 & 30c THE EASIEST WAY

HAMMERSTEIN'S ROOF & Daily Matinee. HOUDINI, "DON" the Talking Dog, and 12 New Big Acts.

HOTELS AND RESTAURANTS.

LUCHOW'S
106 to 112 East 14th St. Tel. 1480—Stuyvesant.
FAMOUS GERMAN RESTAURANT
Music by THE VIENNA ARTIST ORCHESTRA.
WURZBURGER HOFBRAU
Pilsner Genossenschafts-Brau
GRAND PRIX—Brussels Exposition. 1910

NORTH BEACH
RESTAURANTS AT CITY PRICES
Boats from East 99th and 134th Sts.
Queensboro Bridge Trolley Also Direct.
Free Fireworks Tuesdays & Thursdays

ROOF GARDEN Restaurant, Hotel Navarre, 7th Av. & 38th St. Music. A.l.c.

Next Sunday's Times

In the Magazine Section

Gov. Woodrow Wilson as His Boswell Knows Him

An interview with his biographer on the intimate side of the Democratic nominee for President in

NEXT SUNDAY'S TIMES

District Leaders as Men of Prosperity

Sketch of the struggle to get on in the political game and the fortune that comes with success. Methods of keeping in the swim. Told in

NEXT SUNDAY'S TIMES

New Device to Prevent Collisions at Sea

One of the great inventors of the world has been studying the wings of the bat and has evolved an instrument to record the echoes from icebergs, ships and shores. The details in

NEXT SUNDAY'S TIMES

In the Pictorial Section

Victory in the Olympic Games at Stockholm

Results in the finals of various feats in which the great athletes of the world participated. The last struggles for the wreath. Reproductions in

NEXT SUNDAY'S TIMES

King and Queen With Their People

George and Mary of England at the Henley Regatta, and also at a Yorkshire colliery. Pictures of the visits in

NEXT SUNDAY'S TIMES

Freak Fashions at Longchamps

Pictures of queer things in women's dress in

NEXT SUNDAY'S TIMES